The Times

Twenty-third Year.

PER ANNUM, $9.00. | PER WEEK, 20 CENTS. PER MONTH, 75 CENTS.

TUESDAY MORNING, NOVEMBER 29, 1904.

THE QUALITY STORE

Stylish Clothing for Young Men

LOS ANGELES

Hale's

You Can't Overlook These

UNDERWEAR VALUES

...are very serious in telling you that our underwear department offers ...able very best values in the city.

...sians, this doesn't mean one or two special prices, but our full line of styles OF ...ked at uniform low prices so that a woman can find just what she [BY THIS A... ...price of satisfying smallness. Note these:

ST. PETER...nation Suits $1.50
Kouropatkin, ...combination suits, gray ...finished, high neck, long ...gth.
reports that t...
movement, wh...Underwear 25c
near the villa...ecru fleeced cotton vests
the left front o...
an indecisive c...derwear $1.00
November 26, a...ests or pants, medium
the Russian fire. A... ...ts 50c
ing had then lasted three ... ...ad
Russian troops were in excellent spirits.

50c to 65c Children's Underwear 35c
Odd lot of children's Camel's Hair pants and drawers, heavy weight.

$1 Women's Underwear 75c
Ladies' flat natural wool vests or pants, medium weight.

$2.75 Wool Pants $1.50
Ladies' heavy ribbed wool pants, satin ...length. French band.

50c Cotton Pants 39c
...ies' fleeced cotton pants, white or ...slightly soiled.

Finan... and Euro...es in of Better ...imes.

Substantial Industrial and Commercial Expansion Predicted for Uncle Sam.

Good Business in German and French Markets—Gold and Good Crops.

[BY DIRECT WIRE TO THE TIMES.]

NEW YORK, Nov. 28.—[Exclusive Dispatch.] The Globe says that, according to the opinions of financial experts of Europe and America, the whole world is about to enter upon a period of unprecedented commercial prosperity. This country is not to have a monopoly of good times, if the foreign expectation is well founded. It will be remembered that it did have such a monopoly three years ago.

In the summer of 1901, after the Boer War had lasted more than a year, a period of depression began which was felt in Germany most acutely. After the Russo-Japanese War has lasted something less than that period, a new influence is apparent in the world's markets, but is an upward, not a downward, influence.

All nations look for a period of substantial industrial and commercial expansion here, not to be halted by any of the financial wildcatting which for a time held up the movement that reached its height a little over two years ago.

George Paris, the noted British expert, expects another period of trade expansion which must continue for several years. M. Pierre Leroy Beaulieu, the French economist, prophesies that in the first quarter of the twentieth century there will be a movement in the sphere of American industry analogous to that which, in the last quarter of the nineteenth century, manifested itself in the sphere of American agriculture. The more conservative German opinion appears in Berlin. The National Zeitung remarks that the hopes for the inauguration of a new period of prosperity in America are undoubtedly too highly pitched, but that symptoms of better business are at hand.

Other countries expect to thrive at the same time; in part, because of the enlarged American demand for wares and the ampler chance to enter our markets through the resumption of negotiations for reciprocity treaties, and through some scaling-off of the present protective duties. But, aside from this, the business skies of the world have brightened. If British industry is not in a condition satisfactory to itself, yet both imports and exports have been steadily mounting for a year. With some discomfort in Germany's coal and iron industries, the prices of German industrials are steadily advancing, and the empire is doing a good business in supplying the war demands of Russia. There is more activity in the French market; a constantly-expanding output of Transvaal gold, and good crop reports from Australia and South America.

H. H. COLES IS SUED.

His Beautiful Wife Accuses the New York Millionaire of Systematic Brutality and Other Offenses.

[BY DIRECT WIRE TO THE TIMES.]

NEW YORK, Nov. 28.—[Exclusive Dispatch.] Mrs. Margaret Coles, one of the most beautiful of New York society women, has sued H. H. Coles, the millionaire, former ward of Alexander Webb, brother of Dr. Seward Webb, for divorce. The complaint alleges systematic brutality, excessive intoxication and a desire to rid himself of the plaintiff. The couple have been looked up to by society as of model domestic relations.

DUKE TO BE MARRIED.

Head of the Great Tobacco Corporation Abandons Bachelorhood for a Wealthy New York Widow.

[BY DIRECT WIRE TO THE TIMES.]

NEW YORK, Nov. 28.—[Exclusive Dispatch.] Only the closest personal friends of James B. Duke, head of the tobacco trust and long thought to be confirmed in his bachelorhood, received the announcement today that he will wed Mrs. Lillian N. McCreedy, a wealthy New York widow.

Duke is 48 years of age, and his bride is about ten years his junior. He and his brother, B. B. Duke, are the largest stockholders of the great tobacco corporation.

Theaters.

MASON OPERAHOUSE— H. C. WYATT, Lessee and Manager.
TONIGHT—LAST TIME—ARTHUR DUNN in the Great New York Casino Show Girl Success
"THE RUNAWAYS"
75—PLAYERS—75. ENTIRE ORIGINAL CASINO PRODUCTION.
Seats now on sale. PRICES—50c, 75c, $1.00 and $1.50. Telephones 70.

MASON OPERAHOUSE— H. C. WYATT, Lessee and Manager.
FOUR NIGHTS, BEGINNING WEDNESDAY, NOV. 30—George Ade's Quaint Comedy Drama
"The County Chairman"
Which HENRY SAVAGE Offers at the Mason. GALA MATINEE SATURDAY.
Seats Now on Sale. Telephones 70. PRICES—50c, 75c, $1.00 and $1.50.

MOROSCO'S BURBANK THEATER—OLIVER MOROSCO Lessee and Mgr.
Another Popular Favorite at the Burbank This Week. Order Early.
TONIGHT—ALL WEEK—MATINEE SATURDAY—MR. L. R. STOCKWELL and the BURBANK STOCK COMPANY, Presenting Arthur Wing Pinero's Great Comedy
"THE MAGISTRATE"
Matinees every Saturday and Sunday, excepting Sunday afternoon, December 4th, when Los Angeles Lodge No. 99, B.P.O.E., will hold their memorial services.
NEXT SUNDAY NIGHT—"THE OCTOROON."

BELASCO THEATER—MAIN ST., Between Third and Fourth. PHONES—Main 3360; Home 967. BELASCO, MAYER & CO., Props.
TONIGHT—ALL THIS WEEK—The Belasco Theater Stock Company Presents
AT THE WHITE HORSE TAVERN
Sydney Rosenfeld's Most Successful and Merriest Comedy.
PRICES—Every Night, 25c, 35c, 50c, 75c; Thursday and Saturday Matinees, 25c, 35c, 50c.
NEXT MONDAY—The Famous Romantic Play, "A LADY OF QUALITY."

GRAND OPERAHOUSE—MAIN ST., Between First and Second. PHONES—Main 1067; Home 418.
Return of the Greatest of Scenic Melodramas—Rowland and Clifford's
"OVER NIAGARA FALLS"
A Series of Surprises in plot and Scene. Entire Production Carried.
MATINEES SUNDAY, TUESDAY and SATURDAY—Prices 10c and 25c—NO HIGHER.
Evening Prices—10c, 25c and 50c. NEXT WEEK—"THE FATAL WEDDING."

ORPHEUM—SPRING ST., Between Second and Third. Both Phones 1447.
MODERN VAUDEVILLE
MR. and MRS. MARK MURPHY in "Why Deegan Swore Off;" CARLISLE'S DOGS AND PONIES; AUGUSTA GLOSER in Her Unique Musical Monologue; THE SIX RAMONIERS, European Phenomenal Acrobats; TWELVE NAVAJO GIRLS; CANFIELD and CARLETON; REED and SHAW; Last Week of JOHN T. KELLY & CO. in "Senator McPhee."
Prices the Same—10c, 25c, 50c. Matinees Wednesday, Saturday, Sunday.

Amusements and Entertainments.

ASCOT PARK—
Los Angeles Jockey Club
Great Winter Race Meeting
Opening Thursday, Nov. 24, 1904
111 DAYS RACING SIX OR MORE RACES DAILY
Races Start at 1:40 P. M.
TUESDAYS, LADIES' DAYS (FREE ADMISSION TO LADIES.)
Children under 10 years of age not admitted on Ladies' Days.
Every Friday Grand Concert by Prof. Frankenstein's celebrated Orpheum Orchestra of twenty pieces. Admission $1.00. Private Boxes $2.00 per day or $100 per season.
Pacific Electric and Central Avenue and San Pedro Avenue cars direct to main entrance.
J. W. BROOKS, Manager.

SIMPSON AUDITORIUM—
Not Politics, but Ethics
Mass Meeting Tuesday Evening, Nov. 29, 7:30 p.m.
IN SUPPORT OF
Non-Partisan School Board.
Called Jointly by FRIDAY MORNING CLUB, EBELL SOCIETY, RUSKIN ART CLUB, WEDNESDAY MORNING CLUB and MUNICIPAL LEAGUE.

THE McIVOR-TYNDALL INSTITUTE—Now Open
OF PSYCHIC SCIENCE. 1801 SOUTH GRAND AVENUE. CLASSES IN SELF-CULTURE for the attainment HERE and NOW of Health, Happiness and Success. Mondays, Wednesdays and Fridays, afternoon or evening, 2:30 and 7:45 p.m. The fee for the entire course of seven lessons is $5.00. Telephone West 4371; Home 5087.

CAWSTON OSTRICH FARM—
150 Gigantic Birds
Beautiful semi-tropical grounds, and the largest stock of ostrich feather goods in America for sale at producers' prices.

WARM PLUNGE—North Beach, Santa Monica—
Filled fresh every day. Safe Surf Bathing, free from dangerous currents.

Superb Routes of Travel.

SEEING SOUTHERN CALIFORNIA IN A DAY—
The Parlor Car Poppy
Which starts from Sixth and Main Streets daily at 9:40 a.m., and runs for 60 miles through the Orange Groves of the most beautiful section of California, gives one glimpses of much that is historic and interesting. Goes to the OSTRICH FARM, PASADENA, SAN GABRIEL MISSION, BALDWIN'S RANCH, MONROVIA, etc.
The Fare Only $1.00
THE PACIFIC ELECTRIC RAILWAY

PACIFIC MAIL S. S. CO.—For Honolulu, Japan—
CHINA, MANILA, INDIA AND AROUND THE WORLD.
Fleet augmented by four new twin-screw steamers, the largest afloat on the Pacific: MANCHURIA, 14,000 tons; MONGOLIA, 13,000 tons; KOREA, 13,000 tons; SIBERIA, 12,000 tons. Sailings from SAN FRANCISCO Nov. 26, Dec. 3, 13, 17, 26, Jan. 10, 21, Feb. 2, 14, 25, March 8, 18, 29, April 9, 20, May 2, 13, 24, June 3, 15, 24, etc. For literature apply to G. A. PARKYNS, General Agent; W. R. MARTIN or A. A. POLHAMUS, Agts., 261 South Spring Street. Also agents for all Trans-Atlantic Steamship lines.

FOR San Francisco by "Fast Line," 24 Hours—
STEAMER RATES INCLUDE BERTH AND MEALS. The elegant express steamships SANTA ROSA or STATE OF CALIFORNIA, 3300 tons. Leave REDONDO Wednesdays and Sundays 7 a.m.
Leave PORT LOS ANGELES Wednesdays and Sundays 11 a.m.
For SAN FRANCISCO and Way Ports—Leave SAN PEDRO 6:30 p.m. steamers BONITA or COOS BAY, Nov. 1, 5, 9, 13, 17, 21, 25, 29, Dec. 3, etc.
For SAN DIEGO—Leave PORT LOS ANGELES Mondays and Fridays 5 p.m.
Leave REDONDO Mondays and Fridays 8 p.m. Lowest rates to Eastern Cities via San Francisco and Seattle. Ticket and Freight Office, 226 South Spring St. W. R. MEECH, District Passenger Agent.
C. D. DUNANN, Gen. Passenger Agent, 10 Market St., San Francisco.

OCEANIC S.S. COMPANY—For Honolulu
SAMOA, NEW ZEALAND, AUSTRALIA, TAHITI AND AROUND THE WORLD. SONOMA, Dec. 1st; ALAMEDA, 10th; VENTURA, 22d; MARIPOSA, 31st.
Apply to HUGH B. RICE, Agent, 218 West Third Street.

Timely Special Announcements.

MEHESY'S FURS—
A SYNONYM OF EXCELLENCE. Made of select prime skins. Each fur article guaranteed as represented. Immense stock to select from. A small deposit secures you your Christmas Furs. OLD FUR GARMENTS REMODELED.
MEHESY, the Furrier FOURTH AND SPRING STREETS.

HOLIDAY PHOTOGRAPHS
Sittings will be made at the old studio, 220½ South Spring Street, until Nov. 1st; afterward at the new studio, 336½ South Broadway.
Steckel

SHONINGER PIANOS—Have Stood the Test—
WILLIAMSON PIANO CO. 327 South Spring Street.

CURIOS—Indian blankets, baskets and pottery, Mexican drawn work, filigree jewelry and opals. A full line of Christmas souvenirs in burnt wood and leather novelties, Abalone jewelry, etc., lowest prices. Beads a specialty.
FIELD & COLE, 449 SOUTH SPRING ST.

BRIEF WEATHER REPORT.

FORECAST for Los Angeles and vicinity: Cloudy; light northeast wind.

YESTERDAY: Maximum temperature, 79 deg.; minimum, 54 deg. Wind, 5 a.m., northeast, velocity light; 5 p.m., northwest, velocity 8 miles. At midnight the temperature was 57 deg.; foggy.

TODAY: At 3 a.m. the temperature was 54 deg.; foggy.

FORECAST for San Francisco and vicinity: Fair; light north wind.

[The complete Weather Report, including comparative temperatures, will be found on page 8.]

POINTS OF THE NEWS IN TODAY'S ISSUE OF The Times

INDEX.

Part I.

1. Point Siege Guns at Russians. New Era for All.
2. Reciprocity With Canada.
3. Not Shown Unreasonable.
4. Military Operations of United States
5. On His Way to Capital.
6. Dark for Snyder.
8. Weather Report. Liners: Classified Advertising.
12. The City in Brief: Paragraphettes. Home News and Local Business. Record of Marriages and Deaths.

Part II.

1. Some Sorry They Did It.
2. The Public Service: Official Doings.
3. Sporting Events of the Day.
4. Editorial Page: Paragraphs.
5. Events in Local Society.
6. Public Advertising.
9. Financial and Commercial.
10. Our Neighboring Counties.
11. Los Angeles County News.

SYNOPSIS.

THE CITY. Some of the club women sorry they got mixed up in the political campaign....Big mass meeting tonight to indorse non-partisan candidates for school board....Uncle Billy Workman falls from street car....C. D. Willard roasted severely at Republican rally. Monkey and parrot time at Occidental Club meeting....Councilman Howton injured severely in fight with Attorney Conklin....Assistant Secretary of the Navy Darling visits city....Tame meeting of school board....Amusing attempt to corral colored vote for Snyder....Reception to Senator Bard and Congressman McLachlan by Union League. Weak and garrulous report of Willard's grand jury....City to fix price for gas and telephones....Commercial bodies favor Foster signal system....Council receives bids for vitrified brick....Justice Pierce tells W. A. Ingram he is likely to go to penitentiary for bigamy. Webfoot Oil Company to open new field. Crazy Swede sings himself into jail. Andrew Zachariah Smith bowled out of court....Injunction against observation on Court street....Sports lose heavily at Ascot Park, Lerida making great win....President Bert gives Looloos another chance.

SOUTHERN CALIFORNIA. Long Beach house looted of everything to extent of over $1000....Pasadena people bound to have "recall" among proposed charter amendments....Anaheim man's auto smashed by fast train, but he and his son scarcely injured....Hygienic party at Eagle Rock....Indications in Riverside of Tom Hays's "doings." Ocean Park child nearly goes blind. Human misery in Santa Ana jail. Funeral of Tropico pioneer....Unusual Lordsburg lawsuit....Eagle feathers sprouted in Redondo....New city trustee in Redlands....Desert tramp to San Bernardino jail....Striving for temperance at Soldiers' Home....Bean stagnation in Ventura county....Hall of San Diego believed caught.

PACIFIC SLOPE. Famous sugar-rate case decided by Judge Morrow. Cowboys arrested as bigamists. Money stolen from Placer County Bank found in Weber barn....Relief steamer for Kamtchatka may have fallen into Japs' hands....New phase of land-grant case trial....Defaulting sewing machine agent commits suicide....Cudahy not in salmon combine. Divorced clergyman tries to shoot San Francisco judge....Lion tamer has a close call....Eppinger trial postponed.

GENERAL EASTERN. Asphalt trust paving New York streets for small sums....Nan Patterson jury discharged....Canadian cruiser seizes American fishing boats....President returns to Washington—Artist who insisted upon painting his picture arrested....Rev. Dr. Paxton of Princeton dies from overexcitement incident to Yale-Princeton football game....Train wreckers fire at California Limited. One killed and fourteen injured in St. Louis street-car accident....Frick prevents bank run....Financial experts of Europe and America behold signs of better times....Plot to smuggle in 20,000 Chinks discovered.

THE GREAT WAR. Japanese make attack upon Russian left below Mukden and place big siege guns in position; beginning of advance upon Mukden....Kouropatkin has automobile with which to ride over battlefield....Rojestvensky coaling off German Southwest Africa Coast....Japs again repulsed before Port Arthur, says Chefoo.

WASHINGTON. Secretary Taft makes his annual report....Renewal of negotiations for reciprocity with Canada probable....Garfield to conclude inquiry into "beef trust"....Senator Hale opposes tariff tinkering....Supreme Court renders decision in colleges' favor in Fayerweather will case.

FOREIGN. BY CABLE. Bulgarian reform scheme failure, says Sarafoff. Russia to conclude arbitration treaty with United States....Danish bankers form society to help Russian Jews to emigrate to America....Paul Schumann dead.

LABOR. More shooting at Ziegler; company of National Guard ordered to scene....Cases of Cincinnati iron molders called.....New York and Camden union iron molders get in fatal fight over extra hour's work. Big shipbuilding plant, closed by labor troubles, may reopen on cooperative plan....Strikers threaten to destroy works with dynamite.

THE GREAT WAR.

JAPS POINT SIEGE GUNS AT RUSSIANS.

St. Petersburg Sees in a Three-day's Fight Advance Upon Mukden.

Attack Made Upon Rennenkampff's Position, Although Repulsed, Still Continues, and Heavy Ordnance Now in Position Will be Able to Harass Seriously the Russians—Rojestvensky's Fleet Coaling.

[BY THE ASSOCIATED PRESS—P.M.]

ST. PETERSBURG, Nov. 28.—[By Atlantic Cable.] A late dispatch from Gen. Kouropatkin reports that November 27 passed quietly at Tsinkhachen, but that the Japanese resumed the offensive at 7 o'clock this morning on the Russian left flank.

Gen. Kouropatkin reports that there has been active skirmishing on the left flank for three days.

The opinion is now expressed by the General Staff that the Japanese intend taking the offensive, as they cannot afford to wait till the Russians are further reinforced. It is held that the fighting to the eastward is doubtless with the purpose of feeling out the Russian positions preparatory to an advance in that direction but as there are about seven thousand Russian troops southwest of Sintsintin, where fighting occurred on November 26, and probably twice as many more in the mountains between Benitzaputze and Sintsintin, a Japanese movement from this quarter would result in serious fighting.

At the same time, correspondents at the front continue to scout the idea of serious fighting being imminent.

THINK IT NO ADVANCE.

[BY THE ASSOCIATED PRESS—P.M.]

MUKDEN, Nov. 28.—There seems to be undue importance attached to the three days' fight between the Japanese and Gen. Rennenkampff's men. It was in reality an unimportant advance-guard affair in which the Japanese were repulsed with a loss of 100 men. This advance of the Japanese against Da Pass need not be considered a big flanking movement toward the Pass, which so many imagine is the route the Japanese intend to take. Both the Japanese armies are united, near Mukden, and, as heretofore, are simply awaiting developments.

The weather is warmer and there is less wind. The navigation of the Liao River will close in a day or two.

LONDON OPINION.

[BY THE ASSOCIATED PRESS—P.M.]

LONDON, Nov. 29.—Gens. Kouropatkin and Sakharoff are sending daily long detailed accounts of apparently rather unimportant fighting which may, however, possibly turn out to be the beginning of another great battle deciding the fate of Mukden. The Japanese in London decline to believe that there will be a cessation of hostilities till spring.

Gen. Sakharoff, in addition to his report of the Japanese attack on Tsinkhachen, announces that the Japanese in force occupied the village of Nanhantaga and the adjoining ravine in front of Lone Tree Hill.

ROJESTVENSKY'S FLEET.
COALING OFF SWAKOPMUND.

[BY THE ASSOCIATED PRESS—A.M.]

CAPE TOWN (Cape Colony) Nov. 28.—[By South African Cable.] A dispatch to the Argus says that Admiral Rojestvensky's division of the Russian Second Pacific Squadron is coaling off Swakopmund, German Southwest Africa.

FEW SHIPS ON BLOCKADE.

[BY THE ASSOCIATED PRESS—P.M.]

LONDON, Nov. 28.—According to the Daily Telegraph's dispatch from Chefoo, very few of Admiral Togo's ships are now seen blocking Port Arthur.

BRITISH COAL.

[BY THE ASSOCIATED PRESS—P.M.]

TOKIO, Nov. 29.—Opinion as to the action of the British in furnishing coal to vessels of the Russian Baltic fleet has not been formed because the facts and details are not yet known. No comment has yet been made by the press. It is understood that the question has not been raised diplomatically.

SECOND DIVISION SIGHTED.

[BY THE ASSOCIATED PRESS—A.M.]

CHERBOURG, Nov. 28.—The North German Lloyd steamer Kaiser Wilhelm Der Grosse, from New York, which arrived here today, reports that she sighted the second division of the Russian Second Pacific Squadron at 9 a.m., twenty miles southeast of Start Point, bound west.

JAPS REPULSED SATURDAY.

[BY THE ASSOCIATED PRESS—A.M.]

ST. PETERSBURG, Nov. 28, 7:25 p.m.—The War Office has received information from Chefoo that the Japanese assault on Port Arthur Saturday was repulsed with enormous losses.

VICTORY BEFORE ARRIVAL.

[BY THE ASSOCIATED PRESS—A.M.]

BERLIN, Nov. 28.—A dispatch to the Lokal Anzeiger from Mukden, under yesterday's date, says: "It is believed about headquarters that the Japanese will make extraordinary efforts to win a land victory before the arrival of the Russian Second Pacific Squadron. The movements of the fleet are reported in each issue of the Army Gazette."

TRIED TO BUY SHIPS.

[BY THE ASSOCIATED PRESS—A.M.]

LONDON, Nov. 28.—According to a telegram from Liverpool, a Russian agent recently visited several ports in efforts to purchase warships. He went to Birkenhead, where he opened negotiations to buy a gunboat built there for Peru, and at Liverpool he made overtures to purchase a couple of swift ocean liners. Subsequently, the agent inspected the warships which are nearing completion on the Tyne. The transactions, however, all fell through on questions of price and delivery.

RUSSIA WANTS THIS BOAT.

[BY THE ASSOCIATED PRESS—A.M.]

NEW YORK, Nov. 28.—Negotiations are reported here to have been nearly completed whereby the steamship J. Luckenbach may eventually become the property of the Russian government. She was formerly in the trans-Atlantic service, under the name of the Saale, and was partially destroyed in the great fire which swept the Hoboken water front several years ago. The steamer, which is now at South Brooklyn, was rebuilt after the fire and fitted up as a cargo carrier. She is valued at $300,000, and could be used as either a troop ship or a collier.

WILL CUT ICE FOR RUSSIA.
TACOMA MAN CALLED TO CZAR.

[BY DIRECT WIRE TO THE TIMES.]

TACOMA (Wash.) Nov. 28.—[Exclusive Dispatch.] Because he endeavored to torpedo the Japanese fleet with a gasoline launch, Capt. C. Condarakai, the well-known navigator, has been called to St. Petersburg, thanked by the Russian government, and later placed in charge of the great ice-breaker which keeps the port of Vladivostok open during the winter.

Condarakai formerly commanded the steamship Manuense, which was wrecked on the Japanese coast a year ago, while operating in Asiatic waters for the Northeast Siberian Company.

JAPS, REPULSED, STILL FIGHT.
BIG SIEGE GUNS IN POSITION.

[BY THE ASSOCIATED PRESS—P.M.]

WITH THE RUSSIAN FORCES AT SHENKING, Nov. 28.—[By Asiatic Cable.] The attack by the Japanese upon Gen. Rennenkampf's position, November 24, resulted in three days of fighting at Tsinkhachen, near Da Para. Though the Japanese have been repulsed, the fighting still continues. The Japanese have succeeded in placing several big siege guns in position, with which they will be

KOUROPATKIN HAS A "MOBE."

"I Have an Advantage Over Gen. Shafter," Commander's Only Comment on First Trip.

[BY THE ASSOCIATED PRESS—A.M.]

CHEFOO, Nov. 28.—[By Asiatic cable.] Gen. Kouropatkin is the possessor of a new twenty-horse-power automobile, in which he is able to rush at high speed from one part to another of a line twenty-five miles long, according to a Frenchman interested in the manufacture and sale of automobiles, who has just reached Chefoo from Mukden.

This person spent three weeks with Gen. Kouropatkin, who wished to secure twenty automobiles, specially constructed, to carry ammunition speedily in emergencies. These will be used only in winter, when the Manchurian roads are generally in excellent condition.

On his first trip in the automobile Gen. Kouropatkin's only comment was: "I have an advantage over Gen. Shafter."

The Chinese regard the Russian commander in his machine with superstitious awe, believing the automobile an atrociously powerful specimen of the "foreign devil."

ARBITRATION WITH RUSSIA.

CZAR ACCEPTS HAY'S INVITATION TO CONCLUDE TREATY.

Instrument Expected to be Drafted in a Few Days and Final Consummation of New Rapprochement Will Not be Delayed—Praise for Charge Eddy.

[BY THE ASSOCIATED PRESS—P.M.]

ST. PETERSBURG, Nov. 28.—[By Atlantic Cable.] Russia has accepted the invitation of the United States to conclude an arbitration treaty on the lines of the American-French treaty.

The American proposal was submitted to Russia in the form of a note from Secretary Hay, which was presented personally to Foreign Secretary Lamsdorff by Chargé d'Affaires Eddy, November 27. This afternoon Count Lamsdorff replied, accepting in principle, in behalf of the imperial government the text of the treaty, but indicating that Russia would propose some slight modifications. These are expected to be drafted in a few days, and the final consummation of the new rapprochement with Russia will not be delayed.

Although it was known that the American government was desirous of negotiating arbitration treaties with all the principal powers, the fact that Russia had already been approached with a direct proposition did not leak out until Count Lamsdorff had accepted it.

The rapprochement is expected to have a splendid effect on Russian-American relations, especially as it marks Russia's first adherence to an arbitration treaty with a foreign power. Much of the credit for the prompt action upon the proposal of the United States belongs to Chargé d'Affaires Eddy.

The existence of a treaty, or even a suggestion that such a step was contemplated, is not generally known in St. Petersburg tonight.

TO TURN CHINKS INTO INDIANS.

PLOT TO SMUGGLE IN TWENTY THOUSAND CHINESE.

Coolies Were to be Brought to Mexico from the Orient and Taught the Mexican Language and Given Mexican Names—They Were to Let Their Hair Grow.

[BY DIRECT WIRE TO THE TIMES.]

SAN ANTONIO (Tex.) Nov. 28.—[Exclusive Dispatch.] Immigration authorities have been informed of a plot hatched in Guaymas and Mazatlan to smuggle into the United States 20,000 Chinese coolies. The plan was worked out by an American renegade and Mexican and Chinese merchants, and each Chinaman smuggled into the United States was to pay the conspirators $500.

The plan was to bring the Celestials into Mexico from China, cut off their queues and let their hair grow long, similar to that of Indian tribes in the mountains of Texas, teach them the Mexican language and give them Mexican names. The Americans in the company were to have agents on this side of the line to handle all sent over and see that they worked out the charge of $500.

FISHER AGREES TO PLAY.

SAN FRANCISCO, Nov. 28.—[Exclusive Dispatch.] Manager Fisher has agreed to play the Los Angeles team a series of games. Six will be played in this city and five in Los Angeles, beginning here tomorrow at 2:45 o'clock in the afternoon.

"I have already won the pennant," said Fisher, "but I know I have got a better ball team than Morley has, and I want to show him.

"This series of games with Los Angeles is for the benefit of the ball players, who will take all the gate receipts, Morley and myself simply chipping in as players."

When asked about the effect of his decision upon the disposition of the pennant, President Bert said: "That is a matter for the managers to settle. The scheduled season has closed."

THE CITY IN BRIEF.

PUBLIC ADVERTISING—NEW TODAY.

(1.) Ordinance of intention to establish grade of New Hampshire avenue. (2.) Intention to establish grade of Catalina street. (3.) To establish grade of Dayton avenue. (4.) To establish grade of Juanita avenue. (5.) Intention to improve California street. (6.) Intention to grade Palm street. (7.) Intention to improve Folsom street. (8.) Intention to improve Thirtieth street. (9.) To grade Amey street. (10.) To improve Loomis street. (11.) To grade Occidental boulevard. (12.) To grade Prospect place. (13.) Ordering abandonment of a portion of Washington street. (14.) Changing name of Fortieth street to Santa Barbara avenue. (15.) Establishing width of walks on Prospect place. (16.) Walks on Silver street. (17.) Walks on Palm street. (18.) Walks on Amey street. (19.) Walks on Folsom street. (20.) Establishing grade of Catalina street. (21.) Grade of San Marino street. (22.) Changing and establishing grade of Occidental boulevard. (23.) Grade of Court street. (24.) Grade of Union avenue. (25.) Grade of Vermont avenue. (26.) Ordering work on Avenue 35. (27.) Ordering work on De Long street. (28.) Ordering work on Centennial street. (29.) Ordinance of intention to establish grade of Redondo street. (30.) To establish grade for a of Melvin street. (31.) Countries nue 26. (32.) Grade of Ninety-first street. (33.) Grade of Nine not been declared of Arroyo Seco. Citations shall be

Rivers [illegible] Joint High Commission or through regular diplomatic channels, but it is probable that if it appears that a conclusion in the matter can be facilitated by calling together the Joint High Commission for another session, that course will be followed.

It is known that Vice-President-elect Fairbanks, who is now in New York, is giving considerable thought to the matter. A considerable part of the sentiment for tariff revision in this country arises from the desire to have closer trade relations with Canada. This is true to a remarkable degree in New England. And to a more or less extent in the Middle West, where manufacturers especially believe they are severely hampered in their dealings with Northwest Canada, where there is great present and prospective development by high tariff rates between the two countries. It is believed that if a treaty of reciprocity can be negotiated with Canada, agitation for revision of the tariff in the United States will be fully satisfied and an extra session of Congress for the purpose of making tariff changes will be unnecessary.

The belief, based upon good foundation, is that the President himself has become profoundly interested in reciprocal trade relations with Canada, and he is in a frame of mind to be disposed to see if some arrangements cannot be effected. At any rate, it is pretty clear from the information to be had in Washington at the present time that if better trade relations are not established with Canada at an early date it will be because the Canadian government will not agree to terms that will be satisfactory to the United States, and not because of a lack of earnest effort on the part of this government to bring about a treaty.

A statement was made in Washington this afternoon that the country need not be surprised at any time to learn that Sir Wilfred Laurier has been invited to another meeting of the Canadian-American Joint Commission for the express purpose of considering Canadian reciprocity, and the statement can be made unequivocally that Sir Wilfred Laurier himself is much more in favor of recoprocity with this country than he was when the commission last met in Washington.

INQUIRY INTO BEEF BUSINESS.

GARFIELD TO CONCLUDE IT.

[BY DIRECT WIRE TO THE TIMES.]

WASHINGTON, Nov. 28.—[Exclusive Dispatch.] It is understood James R. Garfield, Commissioner of Corporations, will soon go personally to Chicago to conclude the investigation into the beef industry ordered at the last session of Congress, and that he will summon the beef packers to appear before him and answer questions about their business.

During the summer special agents of the Department of Commerce have been at work collecting information about the beef industry, and they have got together information that will enable Commissioner Garfield to ask searching questions of the packers, if he can make them appear as witnesses. It is understood that the Department of Justice has decided that Mr. Garfield has legal authority to compel the attendance of packers. The most direct questions that will be asked will be those designed to show whether the packers have violated the injunction of the Federal Court at Chicago issued against them some time ago, and if it is shown that they have violated the injunction, contempt proceedings will be instituted against them.

AGAINST TARIFF TINKERING.

SENATOR HALE OPPOSED.

[BY DIRECT WIRE TO THE TIMES.]

WASHINGTON, Nov. 28.—[Exclusive Dispatch.] Senator Eugene Hale of Maine, who, by his long service in Congressional life, has acquired important influence in the Senate, made an authorized statement today that he believed tariff revision at this time would be disastrous to the Republican party, hurtful to business and result in no good to anyone, and therefore that he will use every effort he can put forth to prevent any tariff revision bill going through the United States Senate at this time, or before an extra session of Congress.

This statement by Senator Hale means that the protection members of the Senate have made up their minds to stand together to prevent tariff tinkering.

FAYERWEATHER WILL CASE.

DECISION IN COLLEGES' FAVOR.

[BY THE ASSOCIATED PRESS—A.M.]

WASHINGTON, Nov. 28.—The case known as the "Fayerweather will case" was decided by the Supreme Court of the United States today in favor of the colleges. The case involved a bequest of about $2,500,000 made to twenty different colleges by the late Daniel G. Fayerweather, a leather merchant of New York, who died in 1890. The will was attacked by Fayerweather's widow and two nieces, fraud being charged. The case has been pending in the courts for many years, and has been before the Supreme Court of the United States on several occasions.

The last decision on it was rendered by the Circuit Court of the Southern District of New York and was favorable to the colleges. The heirs then appealed to the Supreme Court of the United States, but today's opinion affirmed the finding of the Circuit Court. The opinion of the court was delivered by Justice Brewer, and held that the case had been previously adjudicated.

The beneficiary colleges are Bowdoin, Dartmouth, Williams, Amherst, [illegible] solos, and the male quartette, "Svea," will give several selections. Ladies are included in the general invitation extended to the Scandinavians of the city and vicinity, to attend this entertainment, to which admission is free.

Seat Sales.

The sale of reserved seats opens this morning at the Mason Operahouse for the engagement of "The County Chairman" which comes Wednesday of this week for four nights and a Saturday matinée. This is considered George Ade's masterpiece and one of the greatest of New York successes. The sale of single seats for the first [illegible] phony Orchestra Concerts [illegible]isco morning at the Mason box [illegible] for season seat sale is on as [illegible]

"Mastering Destiny."

Dr. Alexander J. McIvor-[illegible] Pressured yesterday afternoon[illegible]ending the Hall on "How to M[illegible] to include made a strong plevice the posi[illegible] recognition of mors of customs alter inherited pr[illegible]at each subcies and characteseni, therefore, out the co-relatinpetitive examordinarily called "[illegible]fects about 400 of each and eve[illegible] own conditions.

heredity has [illegible]nking.

it is not an unov. 28.—The Supspeaker. [illegible]f United States today the influsnpinion of the Supreme the the State of Missouri in the case of the Citizens' National Bank of Kansas City vs. M. S. C. Donnell, involving the question of the rate of interest on promissory notes under the national banking law. The suit was brought by the bank to collect a note of $20,000 with interest at 8 per cent. and was resisted on the ground that the principal represented in the note represented not only the principal of the original note, which was for $15,000, but compounded interest on the first note and also interest charged on an overdraft, a new note having been made to include all these changes. The Missouri court held that the bank must forfeit all interest since the making of the new note, and could collect only the original $15,000, and today's decision sustained that view.

OBITUARY.

Rev. Dr. William M. Paxton.

PRINCETON (N. J.) Nov. 28.—Rev. Dr. William M. Paxton of Princeton University and Seminary died at his home today after a two-weeks' illness. Dr. Paxton was in his eighty-first year, his death was the result of a paralytic stroke caused by over-excitement. With his family, he attended the Yale-Princeton football game November 12 and manifested great interest in the contest and was taken with a sort after his return home. He gradually improved until Friday and hopes for his recovery were expressed but a relapse weakened him and resulted in his death today. Dr. Paxton was the oldest living trustee of Princeton. Until 1896, he was Professor of Ecclesiastical, Homilitical and Pastoral Theology at Princeton Seminary, and also was president of the faculty of that institution when he resigned. He was moderator of the Presbyterian General Assembly in 1890 and had since been prominent in affairs of his church.

Dr. W. L. Coleman.

HOUSTON (Tex.) Nov. 28.—Dr. W. L. Coleman is dead at his residence in this city, aged 70 years. While eminent as a general practitioner, he was particularly an authority on yellow fever, having served through several epidemics and won a Howard medal given in appreciation of his services with this dreaded disease. During the Spanish-American War he was sent by the United States government to make an examination of yellow fever conditions in Cuba. He was the author of a book on yellow fever which is considered as authority by the medical profession.

William H. Clary.

STOCKTON, Nov. 28.—William H. Clary, one of the best known mining men in California, died at his residence last night, surrounded by his family, in his 83d year. He came to California in 1850, and built the first mining ditch in the State. In 1864 in company with the late Andrew J. Moulder and other capitalists and mine owners, he incorporated the first mining stock board in San Francisco.

Viscount Ridley.

LONDON, Nov. 28.—Matthew White Ridley, Viscount Ridley, formerly Secretary of State for the Home Department died suddenly today of heart failure while asleep at Blagdon, his seat in Northumberland. He was born in 1842.

Rev. Dr. J. D. Rankin.

CLEVELAND (O.) Nov. 28.—Rev. Dr. J. D. Rankin, formerly president of Howard University, Washington, died here today.

Henry Frederick Teschemacher.

SAN FRANCISCO, Nov. 28.—News of the death of Henry Frederick Teschemacher, a pioneer of California, and first Mayor of San Francisco, has been received from Switzerland. He was one of the most prominent of the early settlers, having arrived at Monterey on one of his father's vessels in July, 1842, when only 20 years old, but of late years he had lived with his wife and son in Europe.

Paul Schumann.

BERLIN, Nov. 28.—Paul Schumann, husband of Mme. Ernestine Schumann-Heink, the opera singer, died today at his home in Saxony. Death was due to paralysis. Schumann was well known in musical circles both in Germany and America. A dispatch from Boston says Mme. Schumann-Heink has received a cable message announcing the death of her husband. She was to have begun an engagement there last night. It is announced that she will not appear until tonight.

JURY WAS FOR NAN.

Twelve Men Discharged Yesterday Took Poll, Which Showed Nine Were for Acquittal.

[BY DIRECT WIRE TO THE TIMES.]

NEW YORK, Nov. 28.—[Exclusive Dispatch.] That Nan Patterson, accused of murdering Bookmaker "Caesar" Young, will never be convicted is indicated by the unofficial poll of the jury discharged today, because one of the twelve was paralyzed. Nine were flatly for acquittal, two refused to state how they stood, and the sick man was not polled.

The poll is strongly significant, inasmuch as no evidence whatever had been offered for the defense. The girl's lawyers stated during the trial that they would probably submit the case without evidence. It is sure that they will do so now. The work of impanelling a second jury will begin at once. The sympathy of the public is undoubtedly with the accused.

JURY DISCHARGED.

[BY THE ASSOCIATED PRESS—P.M.]

NEW YORK, Nov. 28.—The jury in the Patterson murder trial was discharged today and at the same time Dist.-Atty. Jerome served notice on Miss Patterson's counsel that a new jury would be selected and a retrial begun at the term of court which opens one week from today. The illness of Edward Dressler, a juror who was stricken with apoplexy last week, was the cause of today's action. Miss Patterson appeared very much dejected.

...Strike Confines. to Plot Labor Strikes.

[BY DIRECT WIRE TO THE TIMES.]

ST. LOUIS (Mo.) Nov. 28.—[Exclusive Dispatch.] The arrest here tonight of Johann Most, the New York anarchist, following so soon after the visit of the President to the city, has caused a stupendous sensation in St. Louis. The police have been shadowing the movements of anarchists for weeks, and the arrest reveals an international gathering of anarchists in St. Louis from September 5 to 10.

The meetings were held in a little room at No. 1008 North Seventeenth street, and Chief of Police Kiely, who had been warned of the meeting by a "snitch," had a detective disguised as an anarchist present at the meeting. He has prepared a lengthy report. On this information, the police have been working quietly for some time.

At this meeting it was learned that the anarchists would convene here again. Most's arrest tonight followed three futile attempts to hold a meeting. The St. Louis leaders rented different halls, without telling the owners for what they were to be used, and in each case when it was learned that suspicious-looking men were gathering, the owners, becoming alarmed, turned them away and refunded the rent money.

Most was arrested in a saloon at Second and Market streets, in company with a man who gave his name as Carl Nold. Most had several circulars and other anarchistic literature on his person, mostly printed in German, when he was searched at the Four Courts.

The principal business transacted at the international meeting here in September, so far as can be learned from the police tonight, was the planning of a general strike of all labor unions, to be called in the spring.

TAFT IN A SECRET PANAMA CONFERENCE.

[BY THE ASSOCIATED PRESS—P.M.]

PANAMA, Nov. 28.—[By Panama Cable.] The first conference having for its purpose the adjustment of the questions in dispute between the United States and Panama was held this morning. There were present Secretary of War Taft, President Amador, Ricardo Arias, a member of the Panama Fiscal Commission, and Gen. Guardia, the Panamaian Minister of War. The case for Panama was presented, but beyond this fact nothing was given out, the proceedings being kept secret until an agreement shall be reached, which probably will be tomorrow.

A reception to Secretary Taft was given at the American Legation tonight. There were present President Amador and the members of his Cabinet, 200 prominent Panamaians and the leading canal officials.

OIL TRUST INQUIRY INCLUDES OUR STATE.

[BY DIRECT WIRE TO THE TIMES.]

WASHINGTON, Nov. 28.—[Exclusive Dispatch.] While investigations of trusts by the Department of Commerce are being suggested, it is admitted that the petroleum industry is now a subject of inquiry. The assertion is made that this is the only action being taken at present that involves the Standard Oil Company. That trust controls the greater part of the petroleum industry, and its purchase and sale of the commodity will be investigated. The question of railroad rates in moving the product are not the subject of the present inquiry. California, which is the principal producer of petroleum, is to receive the principal share of attention, and Pennsylvania, West Virginia and Indiana will also be investigated.

The report is current that the administration means to take up in turn all of the principal industries of the country, and that, as fast as one industry is covered, another will be taken up. The beef-trust investigation has been completed, and the report is said to be ready now for review by the President.

TO HELP JEWS ALONG.

Copenhagen Banker and Others Form Organization for Assisting Hebrews to Emigrate from Russia.

[BY THE ASSOCIATED PRESS—A.M.]

COPENHAGEN, Nov. 28.—[By Atlantic Cable.] Herr Gludestadt, a well-known banker, and other prominent Jews have formed an organization to assist Russian Jews in emigrating to America through Danish ports.

TO EXTEND THE ZONE.

[BY THE ASSOCIATED PRESS—A.M.]

ST. PETERSBURG, Nov. 28.—The announcement was made today that the zone in which the Jews can buy real estate will be extended. Eighty political exiles at Archangel have already been brought back by Interior Minister Sviatopolk-Mirsky. About 580 still remain there.

MEETING OF MAYORS.

[BY THE ASSOCIATED PRESS—A.M.]

MOSCOW, Nov. 28.—Prince Galitzen, Mayor of Moscow, proposes to call a meeting of all the Mayors of Russia to discuss questions relating to municipal government. The movement was started as a result of the recent zemstvo meeting at St. Petersburg.

People arriving from the Far East tell a remarkable story of the mysterious disappearance from the trunk line of 350 carloads of stores and warm clothing belonging to private consignees and officers.

JACOB S. COXEY BANKRUPT.

COLUMBUS (O.) Nov. 28.—Jacob S. Coxey of Mount Vernon, celebrated as the leader of the "commonwealth army," tonight filed a personal petition in bankruptcy in the United States Court here. His liabilities are given at $287,000. His assets consist of 2560 shares of stock in the Coxey Steel and Silica Sand Company and an unsecured note for $11,000. The Coxey Steel and Silica Sand Company is now in the hands of a receiver.

AT NEW YORK HOTELS.

NEW YORK, Nov. 28.—[Exclusive Dispatch.] At the Marie Antoinette, Mrs. J. P. Grefoul, Mrs. A. A. Wedemyer; at the Park Avenue, R. A. W. Edelman; at the Herald Square, J. A. Henderson, L. B. Adams; at the Hotel Astor, J. E. Hertz, J. W. Seallee.

DALAI LLAMA AT URGA.

ST. PETERSBURG, Nov. 28.—A telegram from Troitzkossavask, Asiatic Turkey, announces the arrival of the Dalai Llama at Urga, Mongolia, November 27, where he was welcomed by a big gathering of Mongolian priests and inhabitants. The Dalai Llama has taken up his residence at the Buddhist monastery of Ghandam.

CHEAP ASPHALT FOR NEW YORK STREETS.

[BY DIRECT WIRE TO THE TIMES.]

NEW YORK, Nov. 28.—[Exclusive Dispatch.] The asphalt trust, which, it was once charged, demanded exorbitant prices to pave New York streets, is asphalting the streets for a mere fraction of the cost. The contracts let by President Ahearn during the past two weeks were at the lowest prices ever known, although the quality of asphalt required in the specifications was the highest ever demanded in the city.

For nearly a year a controversy has been raging between the Commissioners of Accounts, President Ahearn and President Cromwell on one side and the remaining members of the Board of Estimates on the other, as to the advisability of excluding from the streets all asphalt from the California fields and the natural asphalt from Trinidad Island. This would leave Venezuela and Bermuda lakes the sole sources for production. President Cromwell decided it would limit competition and result in enormous increase in the price.

The figures in the Manhattan Highway Department indicate that Ahearn is buying high grades of asphalt at less than his colleagues are paying for the lower qualities. One contract was let last week for a grade higher than any ever purchased by the city for $1.08 per square yard, including repairs for five years. A much inferior grade was laid a few years ago for $6.25 a yard. Not only are the Barber, National and Sicilian companies, which formerly constituted the trust, being hit, but their chief rival, Uvalde, is entering into an agreement with Ahearn that Engineer Olney asserts will result in enormous losses.

Highway Commissioner Scannell says the city has an opportunity now to have asphalt laid at absurdly low prices, and wherever that character of paving is desirable, it should take advantage of the situation.

GREENE'S RICH GOLD PLACERS.

Can be Worked Successfully for the Next Hundred Years and Not be Exhausted.

[BY DIRECT WIRE TO THE TIMES.]

NEW YORK, Nov. 28.—[Exclusive Dispatch.] Col. W. C. Greene, who floated the Greene Copper Company, whose stock is now booming after a long slump, is out with the statement that the company's gold property in the bed of Santo Domingo River and on the adjacent lands in Magdalena district, Sonora, Mex., will be in full operation by December 19. One-half of the great plant started up ten days ago, and the rest will be going on the date stated. The stock of the gold company has been withdrawn.

Greene claims that the placer deposits are of immense extent and great depth, and can be worked successfully for the next hundred years and not be exhausted. About $400,000 of New York money has been put into the development work, and the stockholders have been led to expect dividends from the first of December. The management is the same as that behind the copper company.

NORTH SEA COMMISSION.

WASHINGTON, Nov. 28.—Count Cassini, the Russian Ambassador, and Sir Mortimer Durand, the British Ambassador, called separately at the State Department today to present on behalf of their respective governments an invitation for the United States to apoint a high ranking naval officer as a member of the court of inquiry which will investigate the facts in the Dogger Bank incident.

It is understood that the term "officer of high rank," used in the agreement between Russia and Great Britain, means any officer having flag rank. Under this interpretation, it would be possible for the President to appoint a rear-admiral. It can be announced on the highest authority that the appointment of Admiral Dewey will be heartily welcomed in either Russia or Great Britain, especially in the latter country.

The fact that Rear-Admiral French E. Chadwick is soon to go to London on account of his wife's ill health has also led to the belief in navy circles that he might be selected for this mission. The President, however, will make the selection, and, so far as can be learned, he has not intimated his attitude in the matter.

NO DATE YET FIXED.

[BY THE ASSOCIATED PRESS—P.M.]

LONDON, Nov. 29.—No date has yet been fixed for the meeting of the North Sea Commission, but the preliminaries are being arranged.

The British and Russian Ambassadors visited Foreign Minister Golouchowski at Vienna yesterday to arrange the choice of an Austrian admiral, should that be found necessary. Admiral Monte Cuccili is going to Budapest to confer with Emperor Francis Joseph on the subject.

ADAMS IN DENVER.

DENVER, Nov. 28.—Governor-elect Alva Adams came to Denver from his home in Pueblo today and will remain until after the banquet to be given in his honor tomorrow night. He does not take the threat of the Republicans to prevent his accession to the governorship seriously and has rented a house here for the two years of his term.

Adams expressed the opinion today that Gov. Peabody, after an investigation of the election returns, would reach the conclusion that he was not the people's choice for Governor, and would gracefully retire.

It is announced that Gov. Peabody will appoint the two additional justices of the Supreme Court whether he holds office the next term or not. Under the constitutional amendment, at the present election the Court of Appeals and Supreme Court consolidate April 5 next, and two of the seven judges provided for are to be named by the Governor.

Mrs. Rosa Snyder was arrested today on warrants charging her with buying votes at the late election. Lizzie Cummings and other women have made affidavits that Mrs. Snyder gave them $5 each to vote the Republican ticket. Mrs. Snyder is a complainant in one of the cases against Democrats arrested on warrants issued by United States Commissioner Capron, charging conspiracy to intimidate voters in violation of Federal statutes. These cases came up in Commissioner Capron's court today but the hearings were postponed.

FLASHES FROM THE WIRES

Speyer & Co. of New York and Speyer Bros. of London have purchased $15,000,000 4 per cent. bonds of the Grand Trunk Railway Company of Canada. The proceeds will be used to extend the Western or Pacific branch of the Grand Trunk system.

The position of general manager of the new Tonopah Railroad has been tendered to W. B. Dean, employed on the Southern Pacific as freight conductor. Dean has lived in Ogden for some time, and is a railroad man of considerable experience.

The Canadian Pacific Railroad has just acquired by purchase Laurel Point, Victoria Harbor, a rock promontory the existence of which has restricted shipping in the harbor, and will blast it out at a cost, it is said, of $100,000.

Presiding Judge Dole of the United States District Court at Honolulu has summoned a special session of the Federal grand jury for the purpose of investigating the charges made by Democratic leaders that in the last campaign certain election officers intimidated the voters, made improper use of identification marks and otherwise destroyed the secrecy of the ballot.

The Viceroy of the Chinese province of Honan is the first to carry out the instructions of the Dowager Empress of China, in clothing his soldiers in European dress and cutting off their queues.

A dispatch from Mukden says that severe measures have been taken against marauders. Twelve Cossacks of one regiment were sentenced to death. One was shot in front of the brigade, while the sentences of the remaining eleven were commuted to penal servitude. Discipline generally is good.

King Edward has approved the following appointments: Gerald Lowther, British Minister at Tangier; Arthur Raikes, Secretary of the British Embassy at Washington, to be Minister at Santiago.

NANNIE LEITER TO WED TODAY.

WASHINGTON, Nov. 28.—A license was issued today for the marriage of Miss Nannie Leiter, daughter of the late Levi Z. Leiter, and sister of Lady Curzon, to Maj. Colin Campbell of the English army. The wedding will take place at noon tomorrow at the home of Mrs. Leiter, on Dupont Circle. The ceremony will be performed by Rev. Roland C. Smith, rector of St. John's Episcopal Church.

A Guaranteed Cure for Piles.

Itching, Blind, Bleeding or Protruding Piles. Your druggist will refund money if PAZO OINTMENT fails to cure you in six to fourteen days. 50c.

EASTERN, foreign and difficult prescriptions of all kinds filled. Sun Drug Co. (8 stores.)

City Hotels.

Hotel Leighton,
WEST LAKE PARK
F. A. CUTLER, Mgr.
110 ROOMS -:- -:- FIRST CLASS
—FIRST SEASON—
$2 A DAY UP. BOTH PLANS
Elegant Location

... Bellevue Terrace Hotel ...
Sixth and Figueroa. Tel. Main 111
Best appointed Family and Tourist House. Spacious grounds and verandas.
RATES PER DAY, $1.50 UP
Couples per month, $60 up. Single rooms, $35 up.
—Cars Pass The Door.—
C. A. TARBLE, Proprietor

THE NETHERLANDS
1251 W. 7TH ST. WILL OPEN DEC. 1ST
Entirely new, first-class FAMILY HOTEL. Culsine unexcelled. Reasonable rates. Home phone 4074.

Hotel Marlboro
549-551 SO. GRAND AVENUE
Finest furnished rooming hotel in the city. New building and furnishings. Strictly modern and up-to-date. One short block from Central Park. Rates reasonable.
CHAS. FOPPMANN, Prop.

Hotel La Pintoresca
NOW OPEN — Pasadena
A select house; highest location; most comfortable house; steam heat throughout; water the purest; air the finest; table the very best. Popular rates. Apply for terms and booklet. M. D. PAINTER, Prop.

HOTEL ROLLIN
247 SOUTH FLOWER STREET
Northwest corner Third and Flower. Just furnished. Elegant, strictly modern apartment hotel. All large, sunny rooms. Before locating be sure to see them. 'Phones: Home 7094; Sunset, Main 918.

City Restaurants.

The Angelus Grill
Improved Service — Increased Business

The Imperial Cafe
"A Place of Life of Joy."
BRIGHTEST, BUSIEST, BEST
243 S. SPRING, 242 S. BROADWAY
MILLING AND NICKEL, Proprietors

DEL MONTE TAVERN.
SWELL RESTAURANT
219-221 West Third Street

San Francisco Hotels

Hotel Netherland
28 TURK STREET, NEAR MARKET
San Francisco's newest and most modern hotel, located in the heart of the business and theatre district. European plan, cafe attached; hot and cold water; telephone and steam heat in every room. Rates 75c per day up.
When you go to San Francisco stop at
HOTEL LANGHAM MASON AND ELLIS STS.
HARRY R. RAND.

Resorts.

Travel and Hotel Bureau
207 W. THIRD STREET
Phone Main 2515. L. L. WHITLOCK, Prop.
Agent for All Transportation Lines, Leading Hotels, Resorts of California. Pacific Coast office, Hawaii.

DON'T BE SATISFIED
WITH ANYTHING BUT THE
BEST CLIMATE, SCENERY, SURROUNDINGS, RATES
THEY ARE ALL TO BE HAD AT
HOTEL CASA LOMA
REDLANDS, CAL.
F. S. ROSE, Mgr., REDLANDS, CAL.
L. L. WHITLOCK, Los Angeles Agt. 207 W. Third St., Los Angeles.

Rheumatism
Sciatica—all uric acid complaints—Blood Disorders and Nervous Diseases there is a positive cure at the
HOT MUD BATHS
RELIEF HOT SPRINGS!
SAN JACINTO, CAL.
For Terms, address:
TRAVEL & HOTEL BUREAU,
207 W. Third St., Los Angeles, Cal.
E. F. HOBERT, Mgr.
Phone Suburban 81. SAN JACINTO

Hotel Maryland
Pasadena's Newest Hotel. Open the Year Around.
Thoroughly Modern. Long distance Telephone in every room.
D. M. LINNARD, Mgr.

Baxter Terrace
Santa Barbara
Will open Dec. 1st under new management. Beautiful sunny rooms, grounds and verandas. Excellent home cooking.

Lake View Hotel — Open October 1st
Elsinore Hot Springs Resort
W. to C. S. TRAPHAGAN, Mgr.

RELIABLE INFORMATION
ON HOTELS, ROOMS, APARTMENTS, ETC. WE SAVE YOU THE INCONVENIENCE OF LOCATING IN A STRANGE CITY.
FREE PARCEL CHECK ROOM.
Peck's FREE INFORMATION BUREAU 222 South Spring Street

French Private Hotel South Orange
Direction M. & Mme. Chapon of Paris experience. First-class cooking, homelike, fine rural scenery, tennis, hunting, golf; telephone P. O. Box 85.

Evanston Inn Opens 12th season Nov. 1904. An attractive home on beautiful Marengo Ave. Sunny rooms, large grounds, home tables. Cottages in connection. Mrs. Mary S. Frye, 305 So. Marengo, Pasadena.

HOTEL SIERRA MADRE
In the foothills, above frosts. Heavy mists to [illegible] fifteen miles from L. A. John Lucas, Prop. L. A. office 207 W. 3d st. Sierra Madre, Cal.

City Hotels.

Abbotsford Inn
CORNER EIGHTH AND HOPE STS.
(In the heart of Los Angeles.)
Near Everywhere. Both Phones 1070.
RATES:
American Plan—$1 per day and upwards. $6 to $15 per week.
European Plan—75c to $1.50 per day. $2.50 to $6 per week. $10 to $25 per month.
Special Rates to Permanent Guests.
I. N. Inskeep, Prop. L. A. Herver, Jr., Mgr.

Superb Routes of Travel.

SANTA CATALINA ISLAND—
A Delightful Cool Ocean Trip of about two and one-half hours.
The Steamer Hermosa
Connects Daily with trains leaving Los Angeles from the Southern Pacific Depot at 9:10 a.m and the Salt Lake at 8:50 a.m.
Don't Fail to Visit the Aquarium and View the Rare Specimens of Marine Life.
Two and one-half hours on the Island and return the same day.
FARE $2.75—GOOD FOR SIXTY DAYS.
Phones—Main 36, Home 36. BANNING COMPANY.

SAN FRANCISCO BY STEAMER—LEAVES DAILY
Steamers for San Francisco, Portland and Seattle, Tuesday, Wednesday, Friday and Saturday. Rates to San Francisco, Excursion $9.00, 2d-class $7.25; Seattle, $24.25 and $16.85; Portland, $25.00 and $16.85. BERTH AND MEALS INCLUDED. Through steamers to all Puget Sound points, carrying passengers and freight. At city C. J. PENNAR, Gen. Agt., 250 S. Spring St. Both Phones Main 36.

Timely Special Announcements.

ASK— **"The Redlands Man"**
For reliable information about Hotels, Livery and Railroad Rates, Prices and Terms of Sale, Water, Orange Groves, Rents, etc., at Redlands. YOU WILL FIND HIM AT
207 West Third St., Los Angeles TELEPHONE Sunset Main 918

Hill's CEYLON RELISH
Ask Your Grocer for It.
JAMES HILL & SONS CO.

THE TIDE OF TRAVEL— IS TOWARD MEXICO
There is more of varied interest to see OLD MEXICO than in any other country the wide world.
Mexican Information Bureau 246 SOUTH SPRING ST. TEL. M. 3241.
"Never too busy to answer questions." W. T. SELLECK, Manager.

Resorts.

Travel and Hotel Bureau
207 W. THIRD STREET
Phone Main 2515 L. L. WHITLOCK, Prop
Agent for All Transportation Lines, Leading Hotels, Resorts of California. Pacific Coast office, Hawaii.

DON'T BE
SATISFIED
WITH ANYTHING BUT THE
BEST CLIMATE SCENERY SURROUNDINGS RATES
THEY ARE ALL TO BE HAD AT
HOTEL CASA LOMA
REDLANDS, CAL.
F. S. ROSE, Mgr., REDLANDS, CAL.
L. L. WHITLOCK, Los Angeles Agt.
207 W. Third St., Los Angeles.

Rheumatism
Sciatica—all uric acid complaints—Blood Disorders and Nervous Diseases there is a positive cure at the
HOT MUD BATHS
RELIEF HOT SPRINGS!
SAN JACINTO, CAL.
Per Terms, address:
TRAVEL & HOTEL BUREAU,
207 W. Third St., Los Angeles, Cal.
E. F. HOBART, Mgr.
Phone Suburban 81. SAN JACINTO

Hotel Maryland
Pasadena's Newest Hotel. Open the Year Around.
Thoroughly Modern. Long distance Telephone in every room.
D. M. LINNARD, Mgr.

Baxter Terrace
Santa Barbara
Will open Dec. 1st under new management. Beautiful sunny rooms, grounds and verandas. Excellent home cooking.

Lake View Hotel
Open October 1st
Elsinore Hot Springs Resort
W. H. & C. S. TRAPHAGAN, Mgr.

RELIABLE INFORMATION
...N HOTELS, ROOMS, APARTMENTS, ETC. ...E SAVE YOU THE INCONVENIENCE OF ...F LOCATING IN A STRANGE CITY.....
FREE PARCEL CHECK ROOM
Peck's FREE INFORMATION BUREAU 222 South Spring Street

French Private Hotel South Occidental
...ttention M. & Mme. Chanot of Paris exposition. First-class cooking, homelike, fine ranch ...ery grocery, tennis, hunting, golf; telephone ...O. Box B.

Evanston Inn Opens 12th season Nov. 1, 1904. An attractive ...rse on beautiful Marengo Ave. Sunny rooms, ...rounds, home tables. Cottages in connection. Mrs. Mary S. Frye, 295 So. Marengo ...

HOTEL SIERRA MADRE
...the foothills, above frosts. Enjoy mists and ...; fifteen miles from L. A. John Collins, ...ger. L. A. office 207 W. 3d st. Sierra Madre, Cal.

City Hotels.

Abbotsford Inn
...RNER EIGHTH AND HOPE STS. (In the heart of Los Angeles.)
New Everywhere. Both Phones 1278
RATES:
...erican Plan— $1.50 to $2.50 per day. ...0 to $15 per week. $2.50 to $4 per week. ...0 to $60 per month. $10 to $15 per month. Special Rates to Permanent Guests.
N. Inskeep, Prop. I. A. Hervey, Jr., Mgr.

...of Travel.
...ND—
...about two and one-half hours.
...Hermosa
...ine from the Southern Pacific Depot at
...Aquarium and View ...of Marine Life.
...urn the same day.
...OR SIXTY DAYS.
BANNING COMPANY.
...AMER—LEAVES DAILY ...ata, Tuesday, Wednesday, ...and $7.50; Santa, $24.50 ...MONTH AND MEALS IN... ...ed points, carrying passengers. ...209 S. Spring St. Both Phones Main 8...

...nouncements.
...nds Man"
...ntlemen Rates, Prices and Terms of Lodging YOU WILL FIND HIM AT
TELEPHONE Los Angeles Sunset Main 2...
...ON RELISH
Your Grocer for It.
JAMES HILL & SONS CO.

...e is more of varied interest to see in ...MEXICO than in any other country in ...wide world.
...Bureau 245 SOUTH SPRING ST. TEL. M. 3941. W. T. SELLECK, Manager.

PACIFIC SLOPE.

NOT SHOWN UNREASONABLE.

Judge Morrow Dismisses Sugar-rate Case.

Famous Suit in Equity Passed Upon at San Francisco.

Money Stolen from Bank is Found in Weber Barn.

[BY THE ASSOCIATED PRESS—P.M.]

SAN FRANCISCO, Nov. 28.—The famous sugar-rate case, which had been pending for several years, was dismissed today by United States Circuit Judge Morrow.

In his opinion, Judge Morrow exhaustively discusses the case and decides that the Interstate Commerce Commission is not vested with legislative powers to establish rates, and that it had not been shown that the rate complained of on sugar from San Francisco to Kearney, Neb., was unreasonable, per se.

The suit was entitled the Interstate Commerce Commission vs. the Southern Pacific Company, the Union Pacific Railway Company and S. H. H. Clark, Oliver W. Mink, E. Ellery Anderson, John W. Doane and Frederick E. Coudert, as receiver of the Union Pacific Railway Company, and the Union Pacific Railroad Company, as successor of the Union Pacific Railway Company.

This was a suit in equity to restrain the defendants from collecting certain freight charges on sugar in violation of the order of the Interstate Commerce Commission.

LAND-FRAUD CASES.
NEW PHASE OF TRIAL.
[BY THE ASSOCIATED PRESS—A.M.]

PORTLAND (Or.) Nov. 28.—Today developed a new phase in the trial of the land-fraud cases. It brought into the case the name of George A. Howe, to whom was deeded seven of the alleged bogus homestead titles. Further documentary evidence brought to light that Howe had in turn deeded to Horace G. McKinley a tract of land in section 15 south, range 1 east.

Dist.-Atty. Hall announced to the court that the government would prove that Howe is in reality one of the conspirators, under another name.

The government announced during the day's proceedings that it would prove that the object of the alleged conspirators in locating in 11-7 was not to acquire those lands permanently, but merely to give them scrip rights that they must exchange scrip for lands to which they desired to acquire title.

When court opened today the government recalled George R. Ogden, a clerk in the General Land Office, who identified the report submitted by C. E. Loomis, with reference to the homestead of Thomas Wilkins. Asked what was done after the report of Loomis had been received, Ogden said that Forest Superintendent S. B. Ormsby was detailed by instructions to make another investigation. An objection was raised to the evidence in this particular and Special Prosecutor Heney sprang another surprise with reference to the falsity of the reports submitted by special agents of the government. Said Heney:

"We propose to show also that S. B. Ormsby became a conspirator in these cases and that he was induced by the defendants to transmit a false report."

The objection was overruled and the witness identified the report as having been received from Ormsby.

Heney read Ormsby's report regarding the Emma Porter claim. It was an echo of that transmitted by Loomis. It told about the house made of logs 14x16 feet, with a log woodshed 8x10 feet, and told how four acres of land had been sowed to grass and fenced, all of the value of $200.

Then came the reading of the report in regard to Frank Wolgamot, detailing how he had erected a house of 8x20 feet with a woodshed; how he cleared five acres of land and beautified the premises with a small garden.

The evidence then reverted to the letter written by United States Senator Mitchell and accompanying some affidavits of Puter and Mrs. Watson to the General Land Office. Ogden then identified these. Cross-examination developed no new features and the witness was dismissed.

A. W. Richards, Commissioner of the General Land Office, will reach the city today to appear as a witness. Richards brings with him records and papers from the files of the General Land Office, which, it is expected, will be of material aid to the government's case against the defendants. It is expected that he will go on the stand Tuesday. He will introduce letters relating to the papers and final proofs of the claims under dispute in order to aid the government in its endeavor to establish the falsity of certain affidavits necessary in proving the conspiracy alleged by the indictment of the prosecution.

ORIGINAL PATENTS PRODUCED.
[BY THE ASSOCIATED PRESS—P.M.]

PORTLAND, Nov. 28.—A. S. Benner, register of the Oregon City Land Office, produced the original patents issued in the cases of Mattie J. Lowell, William McLaughlin, A. O. Huston, J. R. Foster, James Wakefield, Christie E. Langham, James R. Taylor and a certified copy of a deed to George A. Howe from William McLaughlin.

Upon the objection of the defense Mr. Hall stated that he wished to show by the introduction of the deeds from the several homesteaders whose patents had just been offered in evidence that the claims had all been transferred to Howe who was a fictitious person.

"By this testimony," said Mr. Hall, "I will show these conspirators under another name."

The court admitted the evidence. The prosecution then introduced a deed from George A. Howe to Horace G. McKinley, which was witnessed by Dan W. Tarpley and transferred a part of the land acquired under the preceding transaction.

Miss Ella Wyman, the proprietor of a small hotel on Dearborn avenue in Chicago, testified that Puter and Mrs. Watson came to her house March 30th and asked for rooms.

"I asked them for references," continued the witness, "and they said they had just reached the city and could not give any. They gave their names as Mr. and Mrs. Potter and he said he was in the mining business.

"Potter gave me a $100 bill and I asked for a lesser amount. The lady replied, 'I have the correct amount, dear,' and gave it to me. They remained until the morning of April 2nd. They lived there until Capt. Porter of the secret service called and arrested Mrs. Potter."

William A. Richards, commissioner of the General Land Office, arrived here today to testify in the land frauds case of the government against S. A. D. Puter, Horace G. McKinley and others. Richards declined to be interviewed upon the purpose of his visit. It is expected he will go on the witness stand tomorrow.

TRIAL OF EPPINGERS.
POSTPONED UNTIL JANUARY.
[BY THE ASSOCIATED PRESS—A.M.]

SAN FRANCISCO, Nov. 28.—When the case of Jacob Eppinger, charged with obtaining money by false pretenses, was called in Judge Lawler's court for trial today, ex-Gov. Budd, for the defendants, expressed himself as ready to proceed, but as the prosecution was not ready the case was definitely set for trial January 9.

The case of Herman Eppinger, brother of Jacob, who is also charged with complicity in grain frauds, was set for the same date, despite Attorney Budd's objections.

LION TAMER'S CLOSE CALL.
SAVED BY BLANK CARTRIDGES.
[BY THE ASSOCIATED PRESS—A.M.]

SAN FRANCISCO, Nov. 28.—Charles Hendricks, lion tamer at the Chutes, Sunday had a close call. During his performance he entered the cage of a lion, and a few minutes later accidentally slipped to the floor.

The watchful brute sprang on his prostrate body at once, clawing him severely on the leg, tearing the flesh open almost to the bone. Hendricks would unquestionably have been much more seriously injured had he not drawn his revolver and fired several blank cartridges in the face of the lion. During the animal's momentary astonishment the tamer crawled to the door and escaped.

While badly shaken up, Hendricks is not likely to suffer any serious consequences.

BANK ROBBER'S BOOTY FOUND.
CAN OF GOLD IN WEBER BARN.
[BY THE ASSOCIATED PRESS—A.M.]

AUBURN, Nov 28.—It was learned today that the lard can found in the Weber barn by Coroner Shepard and his assistants contained $5540 in gold. The amount stolen from the bank was $6285, so there is a shortage of $825.

There is the best evidence that the money is that taken from the bank. The denominations correspond exactly. The strongest evidence, however, is that, mixed with the money, were leaves and soil such as were on the side of the ravine when the bank robber disappeared and where he probably planted the money in haste and afterward dug it up and again concealed it in the barn.

It was on the strength of this find that the bank officials swore to a complaint charging Adolph Weber with the robbery. A warrant was issued by Justice Smith and was served on Weber by Sheriff Keena.

When informed by D. W. Lubeck, vice-president of the Placer County Bank, that the money had been found, Young Weber winced noticeably. He then renewed his request that the charge of bank robbery be not taken up until the murder case was disposed of, adding that the money was hidden in the barn by his father.

TRIES TO SHOOT JUDGE.
CLERGYMAN SEEKS REVENGE.
[BY THE ASSOCIATED PRESS—A.M.]

SAN FRANCISCO, Nov. 28.—Rev. Isaac Selby of Australia shot at Superior Judge Hebbard today while the latter was on the bench. The bullet came within an inch of the judge's head and lodged in the back of his chair. The would-be murderer was at once removed from the courtroom to the city prison and charged with attempting to commit murder.

Selby was recently sued for divorce by his wife. He conducted his own defense, but was unsuccessful, a decree against him being granted.

The judge rushed from the bench and grappled with his assailant, preventing him from firing another shot. For a time great excitement prevailed.

Before being taken to his cell, Selby said: "I shot at Judge Hebbard because that seems the only way for a man to get justice in this country. My only regret is that I seem to have bungled matters considerably. My intention was to kill him, but I was a trifle nervous."

CALIFORNIA ELECTORS.
OFFICIAL REPORT ON VOTE.
[BY THE ASSOCIATED PRESS—P.M.]

SACRAMENTO, No. 28.—Official report on Presidential electors, certified by the Secretary of State to the Governor tonight:

Republicans: William Wood, 205,226; Ulysses S. Grant, Jr., 204,856; Edward Sweeney, 204,578; Charles Hammond, 204,553; Pedro M. Smith, 204,425; William J. Dingee, 203,158; George H. Pippy, 204,137; Morris B. Harris, 204,250; Charles J. Walker, 204,210; Richard Melrose, 203,779.

Democrats: John Garber, 89,294; Edward White, 89,284; J. Ross Clark, 89,223; Thomas Bair, 89,138; James G. Maguire, 89,404; A. F. Jones, 89,118; Frank J. Sullivan, 89,255; Eugene Germain, 88,980; W. M. S. Beede, 88,818; J. W. Barneburg, 88,870.

Socialists: Joseph Lawrence, 29,535.

Prohibitionists: Charles T. Clark, 7380.

DEFAULTER A SUICIDE.
TAKES HIS LIFE AT SEA.
[BY THE ASSOCIATED PRESS—P.M.]

SAN FRANCISCO, Nov. 28.—I. Hall Smith, traveling salesman for a sewing machine company, took his life Sunday evening by swallowing strychnine in his berth on board the steamer Pomona while the vessel was bound from Eureka to San Francisco.

"According to letters found on his person and written before he left Arcata, he had been a defaulter in the sum of $150 or $175 to his employer, W. J. Durham, and had lost the money by gambling. He leaves a widow in Arkansas City, Kan., and two sisters in Vincennes, Ind.

COWBOYS ARRESTED.
SUPPOSED CASE OF BIGAMY.
[BY THE ASSOCIATED PRESS—P.M.]

PHOENIX (Ariz.) Nov. 28.—Officers here, at request of Ranger Wheeler of Southern Arizona, have arrested Logan Alexander and Clifton Alexander, brothers. They are cowboys and have lived anywhere from Texas to California, but here more than anywhere else.

The complaint was made at Eden, Graham county, by the parents of a girl found in company of the Alexanders and another woman. The supposition is that the charge is bigamy. The girl's maiden name was Rose Murdock, but she says now it is Rose Caldwell. Logan Alexander admits no previous marriage and says he married Rose in Tucson two months ago.

CUDAHY NOT IN COMBINE.
OREGON SALMON STORY DENIED.
[BY THE ASSOCIATED PRESS—A.M.]

PORTLAND (Or.) Nov. 28.—According to the Oregonian, there is good reason to believe that another combination with the purpose of securing control of the salmon output of the Pacific Coast is in course of formation.

Men who are said to represent John Cudahy, the packer, secured the properties of the North American Fisheries Company, when it was sold by the receiver last summer. These men are said to have been bidders at the sale of the Pacific American Fisheries at Bellingham, Wash., November 15, but were outbid by W. N. Peters, representing T. M. McGovern, president of the defunct Packing and Navigation Company.

CUDAHY'S DENIAL.
[BY THE ASSOCIATED PRESS—A.M.]

CHICAGO, Nov. 28.—John Cudahy, through his representative, F. L. Deming, of Deming & Gold, today denied that he was backing a company which seeks to secure a monopoly of the salmon output on the Pacific Coast. Cudahy declined to discuss his connection with the matter, stating that it was in the hands of Deming.

FEAR FOR RELIEF STEAMER.
MAY BE IN JAPANESE HANDS.
[BY THE ASSOCIATED PRESS—A.M.]

SAN FRANCISCO, Nov. 28.—Maritime men are awaiting with considerable anxiety for news of the Herold Dollar, which sailed about a month ago to Petropaviovsk, Kamtchatka, with coal and provisions for the Aleutian fishing stations. She was sent to the Russian possessions by the Kamtchatka Commercial and Industrial Company to relieve the distress of the inhabitants of the Copper and other islands, following the wreck of the Mineola, a supply vessel which failed to reach them.

It is feared the Dollar may fall into the hands of the Japanese.

BURNSIDE BADLY DAMAGED.
BIG CABLE SHIP STRIKES ROCK.
[BY THE ASSOCIATED PRESS—P.M.]

SEATTLE, Nov. 28.—The cable ship Burnside, which struck on Ripple Rock, in Seymour Narrows, November 21, has a hole eight feet wide and twenty feet long beneath No. 3 water-tight compartment aft, and also has had fifty-one feet of her keel ripped off. She went into dry dock in Quartermaster Harbor, Tacoma, this afternoon. Tonight Capt. Grant, chief of the local quartermaster's office, returned to the city, bringing with him the facts relative to the inquiry to the big government vessel. It will take a month to repair the ship and the cost will be several thousands of dollars. Bids will be advertised and opened immediately for the work of repair.

SUNSET TELEPHONE AND TELEGRAPH CO.
Don't Wait
No need when you can have a Sunset Phone in your residence in from 24 to 48 hours. Costs but 5c a day. Reaches everybody.
Telephone Contract Dep't, Main 47.
Sunset T. & T. Co.

CAPITOL FLOUR
See that you sift CAPITOL FLOUR into your bread pan, and you'll see the finest loaves come out of your oven. Every sack guaranteed.

THE QUALITY STORE
Stylish Clothing for Young Men

The "Varsity" Suit pleases young men better than any other because it is designed especially for the youth just rounding out into manhood. It accentuates the good and eliminates the bad points of his developing figure.
Popular at all colleges and universities.
$15.00 to $30.00
Mullen & Bluett Clothing Company First and Spring

Ye Print Shop

Undecided as To Gifts?
Nobody can suggest anything more appropriate than a box of die-stamped Stationery, with envelopes to match. Costs less than you'd think, too.
FORD SMITH & LITTLE CO.
The Picture Frame Makers
330 South Broadway

Reduced Rates —TO— San Joaquin Valley
EVERY TUESDAY
Southern Pacific

RARE PERFUMES
The largest and finest assortment of superior Christmas goods : : : :
OFF DRUG CO. 214 SOUTH SPRING

PITH OF NEWS FROM THE MIDDLE WEST.

[BY DIRECT WIRE TO THE TIMES.]

CHICAGO, Nov. 28.—[Exclusive Dispatch.] A gale from the southeast attained the maximum of forty-six miles an hour today. The skies were overcast, and tomorrow it is predicted that a cold November drizzle will set in. There was no improvement in temperature, the range being from 25 to 37 degs. To date, .31 inches of rain has fallen during the month, the lowest record for thirty years. Because of consequent heavy dust, colds and catarrh have been unusually prevalent, according to a report of the Department of Vital Statistics. Middle West temperatures: Alpena, 24; Bismarck, 24; Cairo, 56; Cheyenne, 36; Cincinnati, 42; Cleveland, 30; Concordia, 54; Davenport, 44; Denver, 66; Des Moines, 44; Detroit, 32; Dodge City, 56; Dubuque, 38; Duluth, 24; Edmonton, 16; Escanaba, 28; Grand Rapids, 32; Green Bay, 32; Helena, 42; Huron, 42; Indianapolis, 40; Kansas City, 58; Marquette, 28; Memphis, 60; Milwaukee, 38; Minnedosa, 12; North Platte, 46; Ottawa, 52; Rapid City, 46; St. Louis, 56; St. Paul, 32; Sault Ste. Marie, 22; Springfield, Ill., 48; Springfield, Mo., 62; Wichita, 60; Williston, 22.

WOES OF A SPIRITUALIST.

William Arnold, a spiritualist, told Judge Dunne today that the troubles which landed him in jail resulted because he scoffed at Mrs. Kennedy of Los Angeles for claiming to be under the spirit control of one, White Bear, in 1896. Arnold was one of the founders of the spiritualistic fraternal society now pressing him to collect $238 alleged shortage in his accounts as treasurer. He alleges that the spiritualistic fraternity, of which Mrs. Kennedy is an official and which has been paying his board in jail, no longer exists, and therefore cannot prosecute. He was released on bonds, pending habeas corpus proceedings.

DOWIE ABOLISHING FLIRTING.

Flirting is to be abolished in Zion, and Apostle Dowie has taken the first step by decreeing that all maids and youths between the ages of 16 and 21 be herded in separate places in the great tabernacle. In each section will be stationed deacons and deconesses to maintain decorum. It is said that separate skating ponds will be ordered during the winter.

SMALLPOX IN THE SHOOLS.

Smallpox forced the closing today of two rooms in the Healy school and one in the Jacob Beidler school. Several children were attacked with what at first appeared to be chickenpox, but was later diagnosed as smallpox.

HAD NO PHYSICIAN.

Attended only by Christian Science healers, Edward Blackman, aged four years, suffered fifteen hours of agony from diphtheria and died. The Blackmans, who live only a few doors from the Austin High School, are Christian Scientists, and refused to call a regular physician to attend the child.

FRICK PREVENTS BANK RUN.
[BY DIRECT WIRE TO THE TIMES.]

WOOSTER (O.) Nov. 28.—[Exclusive Dispatch.] In a speedy automobile, Henry C. Frick made a quick run here from Pittsburgh to prevent a run on the Wayne National Bank, feared as the result of another bank here closing. In the automobile, Frick brought two great grips full of big bills. When the depositors heard of Frick's presence, all anxiety was abated.

CANADIAN TRAINS GUARDED.
[BY DIRECT WIRE TO THE TIMES.]

ST. PAUL (Minn.) Nov. 28.—[Exclusive Dispatch.] As a result of anonymous demands upon managers of the Canadian Pacific Railway and Canadian Northern Railway for $50,000 each, under threats of dynamiting, every train on the two roads since August has carried a guard of armed men. Within the past three weeks, eighteen attempts to derail passenger trains have been prevented. The derailing of Lord Minter's train, when five persons were killed, is believed to have been the work of the outlaws.

MELBA WOULDN'T SING.
[BY DIRECT WIRE TO THE TIMES.]

PITTSBURGH (Pa.) Nov. 28.—[Exclusive Dispatch.] Several thousand people were disappointed tonight, when it was announced that Melba would not fulfill her engagement to sing. It was said that the diva was displeased because of the small advance sale.

INDIANA NO WHEAT STATE.
[BY DIRECT WIRE TO THE TIMES.]

INDIANAPOLIS (Ind.) Nov. 28.—[Exclusive Dispatch.] Indiana is no longer to be considered a wheat State, according to the report of State Statistician Johnson, out today. The average, he says, was this year less than ten bushels per acre, and netted no profit to the growers.

JOHN DOUD—HIS VOTE.
[BY DIRECT WIRE TO THE TIMES.]

DENVER (Colo.) Nov. 28.—[Exclusive Dispatch.] The Supreme Court has under advisement an offer of John Doud, made through the Republican prosecuting attorney, that if he is afforded protection, he will testify to having voted repeatedly the straight Democratic ticket, by agreement with certain politicians.

OF REVOLUTIONARY ANCESTRY.
[BY DIRECT WIRE TO THE TIMES.]

MILWAUKEE (Wis.) Nov. 28.—[Exclusive Dispatch.] Mrs. E. C. Wall died tonight after a short illness. She was formerly Miss Anna Louise Hearding, and her ancestors were distinguished in the War of the Revolution. Mrs. Wall was a leading member of the Daughters of the Revolution.

PACKING PLANT'S BANQUET.
[BY DIRECT WIRE TO THE TIMES.]

SIOUX CITY (Iowa) Nov. 28.—[Exclusive Dispatch.] Four hundred guests sat down to an elaborate banquet at the Hotel Mondamin tonight, in celebration of the opening of the new $1,500,000 packing plant of Armour & Co. today.

DIED AT FAREWELL DINNER.
[BY DIRECT WIRE TO THE TIMES.]

ST. PAUL (Minn.) Nov. 28.—[Exclusive Dispatch.] A dinner was given tonight by S. P. Spindler, a retired merchant, to mark the forty-fourth anniversary of his wedding, and also as a farewell before leaving with his aged wife for California, to spend the winter. Responding to a toast, Mr. Spindler raised his glass and bowed toward his wife, but collapsed and died.

Hale's
Broadway at Third Street
You Can't Overlook These
UNDERWEAR VALUES
We are very serious in telling you that our underwear department offers the very best values in the city.
This doesn't mean one or two special prices, but our full line of styles is marked at uniform low prices so that a woman can find just what she wants at a price of satisfying smallness. Note these:
$2.25 Combination Suits $1.50
Ladies' Onita combination suits, gray mixed wool, silk finished, high neck, long sleeves, ankle length.
Misses' Underwear 25c
Misses' cream and ecru fleeced cotton vests and pants, all sizes.
Wool Underwear $1.00
Ladies' scarlet wool vests or pants, medium weight.
85c Woman's Pants 50c
Ladies' mixed natural wool ribbed pants, French band, ankle length.
50c to 65c Children's Underwear 35c
Odd lot of children's Camel's Hair pants and drawers, heavy weight.
$1 Women's Underwear 75c
Ladies' flat natural wool vests or pants, medium weight.
$2.75 Wool Pants $1.50
Ladies' heavy ribbed wool pants, ankle length. French band.
50c Cotton Pants 39c
Ladies' fleeced cotton pants, white or cream, slightly soiled.
Nowhere Such Values in
Flannelette Garments
Here are the very nicest flannelette skirts and gowns you have ever had for the money.
Nicest flannelettes.
Nicest workmanship.
Newest patterns.
And just note what moderate prices are asked. You pay the same prices for those skimpy garments that are always the source of dissatisfaction.
Flannelette Skirts 50c
Ladies' striped flannelette knee skirts, torchon lace trimmed.
Flannelette Skirts 65c
Ladies' plain pink, blue and white daisy flannelette knee skirts, tucked or corded ruffle.
Flannelette Skirts 85c
Ladies' plain pink, blue and cream daisy flannelette knee skirts, pointed ruffle, torchon lace trimmed.
Flannelette Gowns 50c
Ladies' striped flannelette gowns, plain colored cuffs and collar.
Flannelette Gowns $1.00
Ladies' heavy striped flannelette gowns, Mother Hubbard style, full length and width.
Flannelette Gowns $1.25
Ladies' striped flannelette gowns, plain colored yokes, corded trimmed with scalloped ruffles.

KITE-SHAPED TRACK LOS ANGELES THE SIGHT TO SEE Santa Fe
TUESDAY and SATURDAY
EXCURSIONS
Commencing December 8th.
Around the Kite-Shaped Track $2.75
REDLANDS.....$2.75
RIVERSIDE.....$2.40
SAN BERNARDINO.....$2.40
EXCURSIONS EVERY DAY AT SLIGHTLY HIGHER RATES.
Information and Tickets at 200 S. Spring Street and La Grande Station, Los Angeles.

The age and purity of our wines will please you. Prices will please you, too. Our wines are medal-winners wherever exhibited. Free Samples.
5-Year-old Port, per gallon..... 60c
5-Year-old Sherry, Angelica, or Muscat, per gallon..... 75c
20-Year-old Port, Sherry, Angelica, Muscat, Malaga, Madeira, or Orange, per gallon..... $1.50
Edward Germain Wine Co.
Both Phones 919 635 S. Main Bet. Sixth and Seventh Sts. Hotel Madison Building.

Butter
Are you fully satisfied with the price and quality of the butter you are using? Our Rochdale and Carnation brands are full weight and brought to us fresh every day. There is positively nothing made that's better—30c per pound.
L. A. CO-OPERATORS, 243 S. Main St. Phones 529.

COAL Diamond Coal Co.
235 W. Third Street
Both Phones 315

TRUSSES AND ELASTIC HOSIERY MADE TO FIT
W. W. Sweeney
212-214 S. Hill. Removed from 431 S. Hill

Gifts
You can hear most any boy remark—he'd like a watch. And what girl wouldn't like one of our pretty silver bracelets. Older people, too, are fond of the beautiful silver and gold pieces we show—and prices are low.
J. ABRAMSON
Jeweler and Silversmith
133 South Spring Street

St. Louis is the NATURAL GATEWAY to the East
The Quickest Time is made via
Texas and Pacific Ry. AND Iron Mountain Route.
Through Tourist and Pullman Sleeping Cars. Lowest rates—courteous treatment. No trouble to answer questions. Office
220 SOUTH SPRING ST., L. A.
No Change of Stations
IRON MOUNTAIN ROUTE.

DOES your coal meet your requirements? That's why our coal is so popular, it meets every requirement. To mention our care in screening is to hint strongly at the wisdom of your ordering from us.
DIAMOND COAL CO.
235 W. THIRD ST. BOTH PHONES 315

PARMELEES
Gift seekers will find thousands of suggestions in our art rooms.
232-234 South Spring Street.

L. A. LITHO CO.
ART STATIONERS.
313 S. SPRING STREET
Factory and Main Office, 528 S. Main St

Broadway Drapery and Furniture Co.
New Store. New Goods. 447 S. Broadway.

SLOPE BRIEFS.

Santa Fe's Stern Wheelers.

SAN FRANCISCO, Nov. 28.—The Bulletin says that the Santa Fé is to build three stern-wheel steamers for the fruit trade on the Sacramento River. Two of these vessels are to be extremely large, and will be used for the hauling of fruit from Sacramento and way points to Antioch. The other stern wheeler will be somewhat smaller, to enable it to enter the different sloughs.

Ashore on Japanese Beach.

SAN FRANCISCO, Nov. 28.—The steamer Inverness, which carried a cargo of supplies to Yokohama from Tacoma, is on the beach at Mororan, Japan, acording to a dispatch received at the Merchants' Exchange today. The vessel delivered her cargo at the Japanese port and went to Mororan, arriving there about a week ago for coal. No details of the accident are given.

San Francisco Sells Bonds.

SAN FRANCISCO, Nov. 28.—The Supervisors formally awarded to a syndicate of bankers the city improvement bonds today to the amount of $4,099,800. The bid of the State Board of Examiners was rejected. The syndicate agrees to pay par and accrued interest for long-term library, playground, park extension and Mission Park bonds.

Millionaire 'Mobist Fined.

SACRAMENTO, Nov. 28.—Dr. P. J. Sargent of Stockton, reported to be a millionaire, who was arrested last Saturday evening for furiously driving his automobile through K street, appeared in Police Court this morning, pleaded guilty, and was fined $20, which he paid and departed in his automobile for his home in Stockton.

Body of Drowned Man Unidentified.

STOCKTON, Nov. 28.—The body of a man found drowned in the San Joaquin River, near Fourteen Mile Slough, has not yet been identified. He was about 55 years of age, wore bow glasses, a blue suit of good clothes, soft black shirt and necktie and on his left arm just below the biceps was tattooed "W. B."

Roosevelt's Plurality in Oregon, 42,934.

PORTLAND (Or.) Nov. 28.—The official canvass of the vote cast at the recent Presidential election, an abstract of which has just been completed by the Secretary of State, shows a total vote for Roosevelt of 60,455; Parker, 17,521; Swallow, 6806; Debs, 7619; Watson, 753. This makes Roosevelt's plurality 54,934.

Portland Exposition Building.

PORTLAND (Or.) Nov. 28.—It has been decided to erect another manufactures and varied industries building at the 1905 centennial for Pacific Coast exhibitors. The additional structure will provide approximately 76,000 feet of floor space.

Suicide Had His Reasons.

SAN FRANCISCO, Nov. 28.—Giving as reasons for his deed sickness, despondency and approaching insanity, Grant W. Cagan, a clerk employed at station C postoffice, committed suicide by shooting himself today in the Japanese tea garden at Golden Gate Park.

Legal.

DEPARTMENT OF THE INTERIOR, United States Geological Survey, Reclamation Service, Washington, D. C., November 22, 1904. Sealed proposals will be received at the office of the United States Reclamation Service, Phoenix, Ariz., until 9 o'clock a.m., January 5, 1905, for the delivery of 50,000 barrels, more or less, of fuel oil at Mesa or Roosevelt, Ariz., and for the hauling of miscellaneous freight. Specifications and forms of proposal may be obtained from Louis C. Hill, Engineer, United States Geological Survey, Phoenix, Ariz., or from the Chief Engineer, United States Geological Survey, Washington, D. C. Each bid must be accompanied by a certified check for $1000, payable to the order of the Secretary of the Interior, as a guarantee that the bidder will, if successful, promptly execute a satisfactory contract and furnish bond in the sum of $25,000 for the delivery of the oil and the hauling. The right is reserved to reject any and all bids, to accept one part and reject the other, and to waive technical defects, as the interests of the service may require. Bidders are invited to be present. Proposals must be marked, "Proposals for the Delivery of Oil for the Salt River Project, Arizona." THOS. RYAN, Acting Secretary.

MILITARY OPERATIONS OF UNITED STATES.

Annual Report of Secretary Taft Gives Information of Value.

Actual Strength of the Regular Army Only Sixty Thousand — Additional Officers of the Line Absolutely Needed — Troops Have Had no Fighting Save Against the Moros—Coast Defenses.

[BY THE ASSOCIATED PRESS—P.M.]

WASHINGTON, Nov. 28.—Secretary Taft, in submitting his annual report of the operations of the War Department says that on the 7th of December, 1903, the date of the last annual report, the army of the United States, according to the latest reports which had been received from the military departments (October 15, 1903,) consisted of 3681 officers and 55,500 enlisted men; a total of 59,181. In addition there were in the service 2807 men of the Hospital Corps, excluded by the act of March 1, 1887, from classification as part of the enlisted force of the army. There were also in the service twenty-six officers and 520 men of the Porto Rico regiment, and ninty-nine officers and 4805 enlisted Philippine scouts. At the date of the last reports received from the military departments October 15, 1904, the actual strength of the regular army was 3744 officers and 56,439 enlisted men.

Of the 3744 officers, 894 belonged to the staff and 2850 to the line of the army. Of the staff officers, 800 were present for duty, twenty-one sick, twenty absent on leave, and fifty-three absent on detached service. Of the line officers, 2148 were present for duty, forty-nine sick, 176 absent on leave, 473 absent on detached service, and two absent without leave, and four absent in arrest.

The secretary says that the very heavy calls upon the line of the army for details of officers to the General Staff, to military schools, and to other general military purposes of a useful kind, reduce the number of officers available for service with troops below the point of proper efficiency. It would be wise, therefore, for Congress to make provision for additional officers of the line. Provision can well be made by an amendment of the present law by which the detail of line officers under the rank of lieutenant-colonel to the General Staff shall be declared to create vacancies in the line. This will have the effect of adding about twenty-five officers to actual service with troops, where they are now very badly needed.

There were also in the service twenty-one officers and 549 enlisted men of the Porto Rico regiment, 100 officers and 2975 enlisted Philippine scouts, and 2167 hospital corps men. These figures show a total net increase during the year of 586. The army during the past year has remained virtually as organized in 1902.

MILITARY OPERATIONS.

During the past year, the troops have been principally engaged in the regular routine of military duties in garrisons, and they have participated in practice marches, encampments, and maneuvers. They have not been in action, except for a few encounters with the savage Moros in the Philippines, rendered necessary by their defiance of the law in Mindanao and Jolo. In one of theee actions a detachment of infantry was ambushed, resulting in the loss of two officers and thirteen enlisted men out of thirty-nine engaged.

GEOGRAPHICAL DIVISIONS AND DEPARTMENTS.

January 15, 1904, a general rearrangement of military commands was established, which organizes the territory of the United States geographically into five grand military divisions, each of which is subdivided into two or more military departments. A major-general is in command of the divisions, and the departments, with one exception, are under the command of a brigadier-general.

The Atlantic Coast, the Gulf Coast as far as Louisiana, the Canadian frontier as far as Lake Erie, and the States lying east of a line extending from Erie, Pa., to Mobile, Ala., comprise the Atlantic Division, which is divided into the Department of the East and the Department of the Gulf.

The great stretch of country drained by the Ohio, the Missouri, and the upper Mississippi valleys, and the States along the Canadian frontier from Lake Erie to Western Montana, comprise the Northern Division, which is divided into the Department of the Lakes, the Department of the Missouri, and the Department of Dakota.

The lower Mississippi Valley and the Southwestern States and Territories, the Gulf Coast of Louisiana and Texas, and the States on the Mexican frontier, comprise the Southwestern Division, which is divided into the Department of Texas and the Department of the Colorado.

The Pacific Coast line, embracing the States on the Pacific Slope, those drained by the Columbia River, the Territory of Alaska, and the Hawaiian Islands, comprise the Pacific Division, which is divided into the Department of California and the Department of the Columbia.

The Philippine Division includes all the islands in the Philippine Archipelago, and is divided into the Department of Luson, the Department of the Visayas and the Department of Mindanao.

Under the new arrangement the department commander continues to exercise most of the functions heretofore vested in him, being responsible for the sanitation of posts and camps, and for the discipline, shelter, supply and instruction of troops within the limits of his department. The duties of the division commander pertain to the higher functions of command. He originates, directs or approves military operations in the several departments embraced by his division, and gives particular attention to all matters pertaining to the inspection of the troops, including the organized militia and the military departments of colleges, universities, and other institutions of learning, within the limits of his division. He has supervision of maneuvers, when authorized by the War Department, and is charged with the duty of making a thorough study of the frontier pertaining to his division, and the preparation of plans for mobilization and concentration of all the forces of his command—regular, volunteer and militia.

CONSTRUCTION WORK AT POSTS.

In the establishment and development of military posts in the United States to meet the requirement of our enlarged army, there has been expended during the past year a total sum of $10,637,924 for construction and repair of barracks, quarters, hospitals, storehouses, and miscellaneous buildings and for improvements on military reservations.

In general, so far as these expenditures relate to inland military posts, they have been made in accordance with the plan recommended by the Board of General Officers convened by Special Orders No. 261, of 1901, whose report was printed by Congress as House Document No. 618, Fifty-seventh Congress, First Session. The board did not consider the subject of artillery posts at seacoast defenses.

In addition to the expenditures for construction enumerated above, $488,935 have been expended for construction and repair of buildings, plumbing, heating and lighting, gymnasium apparatus, furniture, etc., from the appropriation of $500,000 made by Act of Congress, approved March 2, 1903, for continuing the construction, equipment and maintenance of suitable buildings at military posts and stations for the conduct of the post exchange, school, library, reading, lunch, and amusement rooms, and gymnasium. This makes a total expenditure of $1,500,000 for this purpose, the annual appropriations of $500,000 made by Congress for the past three years being now practically exhausted. It is estimated that with an additional appropriation of $667,000 it will be possible to complete the work of fully equipping all posts in the United States not yet provided with buildings of the character indicated.

An appropriation of one-half of this sum ($333,500) is asked for in the estimates for the next fiscal year, as submitted to the Treasury Department for transmission to Congress.

SEACOAST DEFENSES.

The present system of seacoast defenses, based upon the report made by the Endicott board, January 16, 1886, is now considerably more than half completed. Projects for the defense of thirty-one localities in the United States have been prepared and approved, and actual construction under these approved projects has so far advanced that twenty-five of the principal harbors now have mounted in fortifications and ready for use heavy guns and mortars sufficient to furnish an effective defense against any possible naval attack.

Since the inauguration of the present system of coast defense, the total appropriations made by Congress for carrying out the work aggregate, in round numbers, $41,000,000, and it is estimated that it will take $65,000,000 more to complete the work.

Up to the present time provision has been made for emplacing 334 heavy guns (including 26 temporary emplacements), 587 rapid-fire guns (including 1 temporary emplacement,) and 376 12-inch mortars. During the past fiscal year 1 12-inch fun, 4 10-inch guns, and 7 rapid-fire guns and 22 mortars have been mounted. The temporary emplacements were built during the war with Spain from the "national defense" funds. The 8-inch guns will be transferred from time to time to permanent emplacements, as these are completed, and a number of them have already been so transferred. While it is proposed eventually to disarm these temporary emplacements, they can again be used in case of emergency, and have for this reason been included in the foregoing enumeration.

The project for seacoast defenses as modified and developed to date, calls for a heavy armament of 364 guns of 8, 10 and 12-inch caliber, and 524 mortars of 12-inch caliber, and a rapid-fire armament of 1296 guns, ranging in caliber from 6.25-inch to 6-inch. From an examination of the foregoing table showing the status on June 30, 1904, of emplacements at our coast fortifications, it will be observed that appropriations have already been made for emplacements and guns as follows: 334 heavy guns (8, 10 and 12-inch,) 376 mortars (12-inch,) and 587 rapid-fire guns, and that of this number the emplacements for 305 heavy guns, 350 12-inch mortars, and 185 rapid-fire guns have been finished and the guns and mortars have been mounted. Also that the emplacements for 29 heavy guns, 26 mortars, and 402 rapid-fire guns are either ready for armament or under construction, about two-thirds of these emplacements for the heavy guns and the rapid-fire guns being completed, and more than half of the emplacements for the 12-inch mortars. Nearly all of the guns and carriages for which these emplacements are intended are already fabricated or are under manufacture.

In other words, 83 per cent. of the heavy guns, 66 per cent. of the 12-inch mortars, and 14 per cent. of the rapid-fire guns required for our seacoast fortifications are already mounted; and in addition thereto appropriations are available for and satisfactory progress is being made in the mounting of 8 per cent. of the heavy guns, 5 per cent. of the 12-inch mortars, and 21 per cent. of the rapid-fire guns, so that in the near future, when the work now under way is completed, 91 per cent. of the 8, 10 and 12-inch guns and 71 per cent. of the 12-inch mortars—the heavy armament—and 45 per cent of the rapid-fire guns will be mounted and ready for use. It would seem from this that the armament of our seacoast fortifications is in a fairly satisfactory stage of progress.

The construction of high-power batteries for guns of 8, 10 and 12-inch caliber having progressed to a point which permits of an effective defense, it is not intended to construct many more of these emplacements until an adequate rapid-fire armament to supplement the heavier guns has been installed. The improved methods of construction, which have been developed since the construction of high-power batteries was commenced in 1890, have made necessary slight additions and modifications to the emplacements of earliest construction, consisting principally of widening the loading platforms, furnishing additional storage-rooms and providing additional means of lighting gun platforms, carriages and sights for night practice. The average cost of the desired improvements is estimated to be about $725 per emplacement. The latest batteries leave little to be desired.

At the present time the most necessary expenditures for our seacoast defenses relate to the installation of a system of fire control and direction, including range and position finders, searchlights and electrical connections, and the completion of the system of submarine defenses. During the past year satisfactory progress has been made in these matters. As with other features of our seacoast defense, this work involves the combined action of many different departments of the army. The utmost harmony has existed between the Chief of Engineers, the Chief of Ordnance, the Chief Signal Officer, and the Chief of Artillery, all of whose departments are involved in the work.

The horizontal-base system of position finding has recently been adopted by the artillery, and boards consisting of two traveling artillery members, associated with the local artillery commanders and district engineer officers at each fortified harbor on the Atlantic and Gulf coasts, have prepared the necessary schemes of base-end stations. When finally approved by the Chief of Artillery, the installation of the stations, instruments and cables will be conjointly prosecuted by the Chief of Engineers, the Chief Signal Officer and the Chief of Ordnance. For coast artillery fire-control installation an estimate of $1,151,852.40 has been submitted.

For the past three years Congress has made an annual appropriation of $150,000 for the installation of searchlights in seacoast defenses, and so far as the funds would permit searchlights and means to operate them have been provided. It is especially important that systematic installation of searchlight operation for night defense should be continued. In the estimates for the next fiscal year an item of $200,000 has been included for this purpose.

The manufacture of seacoast carriages during the year has progressed to the extent permitted by appropriations for the purpose. One 12-inch disappearing carriage, and two 6-inch barbette carriages were completed during the year; and four 12-inch, twelve 10-inch, and seventy 6-inch disappearing carriages, forty-five 6-inch, and twenty-one 5-inch barbette carriages, and sixty-one 15-pounder rapid-fire guns and mounts, are in process of manufacture.

SUBMARINE MINE DEFENSE.

By the Army Reorganization Act of February 2, 1901, the torpedo defense of the seacoast was transferred from the Engineer Corps to the Artillery Corps, and at all localities at which there is an artillery post in the vicinity the apparatus has been transferred, in accordance with the provisions of the act. Under the act of June 6, 1902, the purchase of torpedo material proper, such as cables, cases, floating plant, etc., was assigned to the Artillery Corps, and the construction of the buildings, casements, cable galleries, and cable tanks left with the Corps of Engineers.

With a few exceptions, all our harbors are now equipped with torpedo storehouses, cable tanks, and serviceable mining casemates. Some of the torpedo storehouses are of a temporary character, and many of the mining casemates are not of the latest type, and are considered by the artillery to be of insufficient size to accommodate the latest type of operating machinery and apparatus. As funds become available, the temporary storehouses will be replaced by permanent structures, and more commodious and convenient casemates will be provided.

Under the present conditions of our seacoast fortifications the two most essential elements of defense which should be provided in the near future and which will secure the greatest measure of public safety at the least cost are:

1. The completion of the torpedo defense of our fortified harbors and provision for a trained personnel to operate it.

2. The installation at all of our batteries of the approved range and position finding equipment and the other accessories for defense.

Torpedo defense. The Chief of Artillery states in his report to the Chief of Staff as follows: "Recent events have particularly emphasized the value of torpedoes, which form the first line of defense of a fortified harbor. The most valuable lesson learned thus far from the Russo-Japanese war is their paramount importance for harbor protection.

The Torpedo Board reports that "There is not at the present time a single artillery post among all the thirty or more presumably supplied with a submarine-mine equipment that is complete or even approximately complete in its equipment of apparatus and proper buildings for caring for the material and operating the system as contemplated in and measured by the standard laid down in the torpedo manual.

The cost of completing the submarine defense is estimated by the Chief of Artillery at $3,819,420, but, after completion, he says it is practically valueless unless we have a trained personnel to operate it, and that today we are substantially without such force. Five thousand one hundred and thirty-nine officers and men is the estimate of personnel required—169 officers and 4970 men. This will probably cost, in round numbers, $4,000,000. In addition, making about $9,000,000 as the estimated first cost of perfecting the submarine coast defense in buildings, material and personnel. Additional appropriations of $5,000,000 will, of course, be required annually thereafter for pay of the personnel.

The Chief of Artillery says in this connection that "it is interesting to note that the employment of wireless telegraphy, torpedoes both fixed and mobile, and submarines has probably changed the tactics of blockade. Blockading fleets will no longer remain near the harbor invested, but many miles away, and generally beyond sight."

The Chief of Artillery reports that without a position-finding equipment shots are practically wasted, if fired at ships at more than two miles' range; while with our position-finding equipment our large guns are effective against the enemy at an extreme range of six miles.

COAST ARTILLERY.

The Chief of Artillery strongly urges that the strength of the coast artillery be increased at least one-half, and that the pay of certain enlisted men, non-commissioned officers, and privates who have qualified as gunners, be raised. At present it is difficult to keep companies recruited to their full strength. It takes nearly three years to train these men to a good degree of proficiency, at the expiration of which time the government loses them, as very few reenlist.

The Chief of Artillery invites attention to the following extract from the annual report of Gen. Corbin: "Above all, the greatest efforts should be made to retain in the service men who have shown themselves expert gunners, i.e., men who can actually train the gun and hit the target; not simply men who have a knowledge of the theory of gunnery. A man who can hit the target, not once, but time after time, showing thus an inborn faculty for the work, should be retained at all hazards, be he non-commissioned officer or private."

The reason given by the Chief of Artillery for the recommendation for the increase of one-half in the strength of the artillery is that the personnel now authorized for the coast artillery is not sufficient to man and serve one-half of the armament already mounted. He says: "We have not one-half of the trained personnel requfred to man the armament already mounted. At no post have we a complete installation of the approved position-finding equipment and accessories, which is absolutely required to obtain the most effective work from the guns. We are far from having a sufficient submarine mining equipment for either home or insular harbor defense, and practically we have no instructed personnel for its care and operation."

FIELD ARTILLERY.

The Secretary says: "We are in a transition state so far as our field artillery material is concerned. Excellent progress is being made in the fabrication of rapid-fire field guns and their carriages of the models lately adopted. New designs have been adopted for our siege guns and their mounts which will make them much more effective. Thus the field artillery's present conditions, so far as concerns material, appear fairly satisfactory. The Chief of Artillery reports, however, that the field artillery is not tactically sufficient for the cavalry and infantry of our permanent establishment; and that it has not a proper organization, nor sufficient officers in the different grades even for the present force."

NEW SPRINGFIELD RIFLE.

The new rifle so far has been issued only to the corps of cadets of the United States Military Academy, which was supplied with this arm early last spring. It was then decided to postpone further issues until a sufficient number were completed to enable the entire army to be equipped at the same time. These rifles are now being manufactured at the rate of 300 per day, which will soon be increased to 525 per day, and it is expected that at the close of the present calendar year the Ordnance Department will have completed the issue of the new Springfield rifle, the equipment of all arms of the service being accomplished simultaneously. The tests which have been made have been thoroughly satisfactory, and confirm the belief that its ballistic qualities are unequaled by any service rifle in the world.

DEFENSES OF INSULAR POSSESSIONS.

Projects for the defense of San Juan, P. R.; Pearl Harbor and Honolulu Harbor, Hawaii; San Luis d'Apra, Guam, and Manila Bay, and Subig Bay in the Philippines, have heretofore been made and approved, and estimates for the necessary construction transmitted to Congress. Congress at its last session by act of April 21, 1904, appropriated $1,318,920 for beginning the work of fortifying our insular possessions. Under this appropriation the work of actual construction of fortifications and their armament has begun in the Philippine Islands.

Secretary Taft reviews the condition of the General Staff, the Army War College, and the Alaskan telegraph system, and army transport service, finding much to commend. Additional officers for the Medical and Ordnance departments are necessary. In river and harbor improvement $21,576,914 was expended during the fiscal year ended June 30, 1904, including $11,956 for the California Debris Commission.

THE MILITIA.

Much space is devoted to the consideration of matters affecting the militia, and the Secretary says: "It is gratifying to be able to report that very satisfactory progress has been made toward bringing the organized militia of the several States and Territories to a condition equal to that of the regular army, respecting armament and equipment. Officers of both services have cheerfully and effectively coöperated in meeting the requirements of the new law, both in letter and in spirit, and their combined efforts to bring the militia up to the high standard of the army in discipline and instruction are meeting with excellent results."

Of the 8479 officers and 106,787 men composing the organized militia of the several states and Territories at the dates of the inspections, 6815 officers (81 per cent.) and 83,385 men (78 per cent.) were present at those inspections. The military secretary estimates that about 75 per cent. of the total strength of the organized militia would respond to a call for service under the Federal government. During the present calendar year maneuvers were held, in which the regular army and the organized militia of several of the States participated, thus carrying into effect the provisions of law for mobilization of troops of the regular army with State troops, with the result that both benefited by the contact.

APPROPRIATIONS.

Secretary Taft's report says: "The estimates presented last year for the support of the military establishment proper, involving, chiefly, things consumed during the year, were $655,000 less than the previous year's appropriations and $191,000 less than the previous year's estimates. The estimates presented this year for the support of the military establishment proper, involving chiefly things consumed during the year, are $4,950,006.43 less than last year's appropriations, and $5,089,656.63 less than last year's estimates. On the other hand, we are asking Congress for considerable increases in appropriations for investment in permanent plant, such as sites for fortifications and seacoast defenses, searchlights for harbor defenses, casemates, galleries, etc., for submarine mines, gun and mortar batteries, submarine mines, armament of fortifications, fortifications in insular possessions, and coast artillery fire control installations. The aggregate increases of this character amount to $3,012,678.40."

In addition to other matters treated of, the Secretary gives much attention to the progress of the Philippine government, and concerning the issuance of bonds for municipal betterments, the report says:

"The Philippine government is the result of an effort on the part of this nation to assist the Philippine people to stand upon their feet. It is a national experiment. The taxation by States, counties, and municipalities of this country of bonds issued in the furtherance of that experiment is a burden upon it and an obstruction to its success. Therefore the national government through Congress may very well declare such bonds to be exempt from State, county, and municipal taxation and keep well within its constitutional power.

"The truth is that such exemption injures the State, the county, and the municipality not at all, because were no such exemption granted none of the bonds would ever actually come within the range of State, county, or municipal taxation; whereas, if the exemption is granted the market for such bonds is greatly enlarged, to include, as purchasers of them, trust companies, savings banks, and other institutions whose assets are subject to public inspection, who cannot escape taxation thereon, and who, therefore, seek with avidity securities that are, by law, fre efrom local imposts. The exemption, if conferred upon all Philippine bonds, will make a difference in the rate of interest at which money can be borrowed by the Philippine government of at least 1 and possibly 2 per cent. As no interest is harmed thereby, therefore, why should not the exemption be granted?"

KILLED IN STREET CAR ACCIDENT

ST. LOUIS, Nov. 28.—One man was killed outright and fourteen other passengers were injured in a Belfontaine-street car which jumped the track and overturned today. Charles J. Warner, office man, was thrown off the platform, struck headforemost on a pile of street-car rails, and was killed. The accident occurred at a curve, while the street car was running at full speed. Leaving the track, the car dashed across the street, hitting the curb and overturning and strewing the street with injured. The car was crowded with men, women and children on their way to work. Police Sergeant Connors arrested Motorman Charles H. Smith and Conductor L. P. Morganier. Neither is injured. Smith told the police the accident was caused by failure of the air-brakes to work.

FACT
Easily proved
that
POSTUM
will rebuild a broken-down, coffee-ruined system.
Get the little book, "The Road to Wellville," in each pkg.

SENSATIONAL SUIT.

Massachussetts Man Takes Ohio Woman's Word for Security and Then Loans Her Big Sum of Money.

[BY THE ASSOCIATED PRESS—A.M.]

NEW YORK, Nov. 28.—A sensation has been caused here by the suit instituted by Herbert D. Newton of Brooklyn, Mass., against Mrs. Cassie Chadwick of Cleveland for $190,800, for money loaned. Mrs. Chadwick is the wife of a Cleveland physician. In addition to Newton's suit, several banks have taken legal action to recover various amounts, which bring the total sum to $267,800.

Newton alleges that Mrs. Chadwick told him she had $8,000,000 in bonds and securities placed in trust by Ira Reynolds, secretary and treasurer of the Wade Park Banking Company of Cleveland, and that she had a note for $500,000 which she could negotiate at any time for the purpose of paying Newton. He loaned her $190,800.

P. W. Carver of Boston, attorney for Newton, in a statement, said that when the loan became payable it was not met and that he (Carver) then had a conference with Mrs. Chadwick and her counsel.

NEWTON A BUSINESS MAN.

[BY THE ASSOCIATED PRESS—A.M.]

BOSTON, Nov. 28.—Herbert D. Newton of Brookline, who has sued Mrs. Cassie Chadwick of Cleveland for $190,800, is a well-to-do business man. Concerning the action against Mrs. Chadwick he says that suit has been brought in the common pleas court at Cleveland to recover upon loans made to Mrs. Chadwick, for which promised payment had not been made when due.

OHIO BANK CLOSES.

[BY THE ASSOCIATED PRESS—A.M.]

OBERLIN (Ohio) Nov. 28.—The Citizen's National Bank of this place was closed today. The action was taken as a result of a meeting of the board of directors held yesterday. It is generally understood that the bank carried notes of Mrs. Cassie Chadwick of Cleveland to a large amount.

THIS BANK NOT WORRYING.

[BY THE ASSOCIATED PRESS—P.M.]

ELYRIA (N. Y.) Nov. 28.—D. J. Nye, vice-president of the Savings and Deposit Bank of this city, which recently brought attachment proceedings against Mrs. C. L. Chadwick, referring to the matter today, said:

"We loaned Mrs. Chadwick $10,000 on security which we consider ample. Her security consisted not only of her household effects, but the real estate, the house she lives in, which belongs to her. We heard that Newton of Massachusetts expected to claim the property, so we placed a man in charge of the place. That's all there is to it. We are not worrying about the money at all."

RUN ON THE BANK.

[BY THE ASSOCIATED PRESS—P.M.]

OBERLIN (O.) Nov. 27.—On Saturday, there was a run on the bank, as a result of its being understood that Mrs. C. L. Chadwick of Cleveland had borrowed largely of the institution. Officials of the bank state that $300,000 in cash is expected from a New York bank today.

REFORMS DON'T REFORM.

As Consequence, There Will be Another Uprising in Macedonia Within Two Years.

[BY THE ASSOCIATED PRESS—A.M.]

LONDON, Nov. 28.—[By Atlantic Cable.] A letter from Boris Sarafoff, the Macedonian leader, to a friend in London, says it is the intention of the Revolutionary Committee to defer the next general rising until the spring of 1906, after the expiration of the two years' term of the Austro-Russian reforms. Sarafoff adds that the reforms are utter failures, and that the condition of the peasants is worse than before the late revolution.

In Macedonian circles in London the mobilization of the Albanian regiments and Turkish reserves and the appointment of Nazir Pasha as special envoy, with instructions to take all the measures necessary to suppress the Bulgarian movement by the quickest possible methods, create uneasiness, as Nazir is regarded as being the most relentless Turkish commander in suppressing Christian risings. He conducted the repressive operations of last year and participated in the suppression of the Armenian disturbances.

CALIFORNIA LIMITED HIT.

Shots Fired Into it Show Two Attempts to Hold up Devner and Rio Grande Trains.

[BY THE ASSOCIATED PRESS—A.M.]

SALIDA (Colo.) Nov. 28.—It has developed that attempts were made to hold up two west-bound Denver and Rio Grande passenger trains, instead of one, at Gordon siding, Saturday night. Only the attempt on No. 1, known as the Denver and Ogden Express, was reported to Superintendent Lukes at Salida. This was the second and principal attempt by the train robbers.

The first attempt was made on the second section of No. 5, known as the California Limited. This was not reported to headquarters Saturday night as the train crew thought the shots fired into the cab came from gun in the hands of persons who wished to revenge on the railroad for either imagined or real cause. Some of the trainment still cling to the revenge theory, but others hold that a gang of train robbers is operating in Chaffee county.

Of the two shots fired at No. 1, one plowed its way through the cab and Fireman Arthur and tore a tuft of hair away.

YOUNG PUTNEY TROUBLE

KANSAS CITY (Mo.) Nov. 28. Stephen Putney, Jr., left for St. L today, but will return to Jefferson B racks and remain there until his father can arrange for his discharge from the army. He had recovered the jewelry pawned here save one It was denied that young Putney left St. Louis with an actress.

FUSHIMI SEES LIBERTY BE

PHILADELPHIA, Nov. 28.—Fushimi of Japan spent a portion today in visiting points of interest in the city. Accompanied by Mr. Weaver, the Prince visited Independence Hall and viewed the Liberty Bell. Later he was taken to the League and Navy Yard.

Few realize that the finest table linen can be made to look like cotton by using soap overstrong in alkali, which cuts the fabric and gives it a "nap." There is no "free" alkali in Ivory Soap. The saving in appearance and wear is very much more than the slight additional cost of "Ivory" over ordinary soap.

LOS ANGELES TRUST COMPANY
$600.000 PAID UP CAPITAL.
THIS Company is authorized by law to act as trustee under wills, deeds of trust, private agreements, and as executor, administrator, guardian, assignee, or receiver under appointment of courts, corporations, or individuals. Real or personal estates prudently managed for any length of time.
Interest paid on active check accounts.
Four per cent. interest paid on saving deposits.
Safe Deposit Boxes $2.00 per year and upwards.
SECOND AND SPRING STREETS

The Sack Suit...
SINGLE-BREASTED DOUBLE-BREASTED
Is the limit of suit goodness as made by
Alfred Benjamin & Co.
The AVERAGE CUSTOM TAILOR cannot begin to give the fit nor the value which is embodied in these famous clothes—and his price is nearly double. We are SOLE DISTRIBUTORS in this city for Alfred Benjamin's High-Grade Ready-put-on Clothes.
$15.00 to $35.00
A brilliantly varied array of Fancy Waistcoats—single and double-breasted—something to freshen your suit up.
$2.50 to $6.50
Alfred Benjamin & Co. MAKERS NEW YORK Correct Clothes for Men
James Smith & Co.
137-139 South Spring St.

...at the finest table
...made to look like
...sing soap over-
...li, which cuts the
...ives it a "nap."
..."free" alkali in
The saving in
...nd wear is very
...an the slight ad-
...of "Ivory" over

...as the train crew thought the shot
...fired into the cab came from guns in
...the hands of persons who wished to be
...revenged on the railroad for either a
...fancied or real cause. Some of the
...trainmen still cling to the revenge
...theory, but others hold that a gang of
...train robbers is operating in Chaffe
...county.

Of the two shots fired at No. 8, one
plowed its way through the cap of
Fireman Arthur and tore a tuft of hair
away.

YOUNG PUTNEY TROUBLES.

KANSAS CITY (Mo.) Nov. 28.—
Stephen Putney, Jr., left for St. Louis
today, but will return to Jefferson Bar-
racks and remain there until his
father can arrange for his discharge
from the army. He had recovered all
the jewelry pawned here save one ring.
It was denied that young Putney had
left St. Louis with an actress.

FUSHIMI SEES LIBERTY BELL.

PHILADELPHIA, Nov. 28.—Prince
Fushimi of Japan spent a portion of
today in visiting points of interest in
the city. Accompanied by Mayor
Weaver, the Prince visited Independ-
ence Hall and viewed the Liberty Bell.
Later he was taken to the League Island
and Navy Yard.

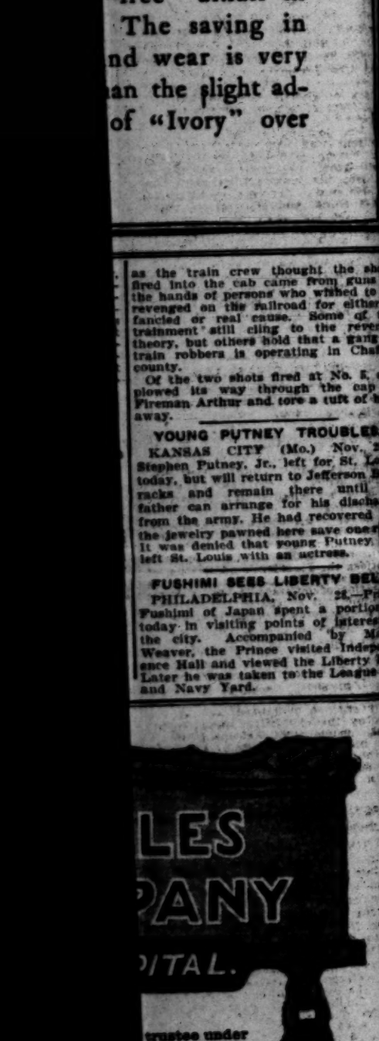

...k Suit...
DOUBLE-BREASTED
...ese as made by
...nin & Co.
...rgain to give the fit nor the value
...of this price is nearly double. We are
...ed Benjamin's High-Grade Ready-to-
$35.00
...-single and double-breasted—some
...6.50
...th & Co.
...Spring St.

ON HIS WAY TO CAPITAL.

The President Much Pleased With His Trip.

Appreciates Meetings With Crowds at Stations.

Gov. Vardaman's Ungracious Note—Woman Arrested.

[BY THE ASSOCIATED PRESS—P.M.]

PITTSBURGH, Nov. 28.—The special train bearing the President to Washington from St. Louis arrived in Pittsburgh tonight at 8:30 o'clock and departed ten minutes later. A large and enthusiastic crowd was present at the union station, and cheer after cheer greeted the Chief Executive when he appeared on the platform of the rear car.

The President said: "I am pleased to again get to Pittsburgh after an absence of a little over eighty hours. I have been to St. Louis to see the fair and thoroughly enjoyed myself. I have also had the privilege of greeting American citizens in the States of Pennsylvania, Ohio, Indiana, Illinois and Missouri, which I appreciated."

A large squad of police and detectives were lined up on either side of the train during its stay, and every precaution was taken for the President's safety.

Only one stop was made by the President's special train between Dennison, O., and this city. The run was entirely devoid of incident. At Dennison, the President was greeted by a great crowd. The train pulled into the station shortly before 4:30 o'clock, and scores of school children were in the crowd.

On the journey to St. Louis, the President was presented with a raccoon, which is being taken back to Washington. In some remarks at Dennison the President referred to the gift. He said: "I want to tell you all good-evening, and say how pleased I am to see you again and to tell you that 'Joe Coon' is getting along well. He feeds on everything, and shows a little inclination to feed on every man, too. The fair was a most beautiful and wonderful scene, and I am very glad I went. I was glad to see the fair, but I am still gladder to see all of you here, the people of this State and Missouri. I wish you good night and good luck, especially to little folks."

UNGRACIOUS VARDAMAN.

AGAIN RAPS THE PRESIDENT.

[BY THE ASSOCIATED PRESS—A.M.]

JACKSON (Miss.) Nov. 28.—Gov. Vardaman today received a telegram from President Francis of the World's Fair, stating that the President visited and greatly admired the Mississippi building while at the fair Saturday. The Governor wired a reply containing the following:

"It is very gratifying to the people of Mississippi to know that they have done one thing that the present President of the United States approves. Doubtless the President's admiration of the Mississippi building is due to the admiration of Jefferson Davis, of whose last home it is a replica."

PENNSYLVANIA'S BUILDING.

[BY THE ASSOCIATED PRESS—A.M.]

HARRISBURG (Pa.) Nov. 28.—Gov. Pennypacker received a telegram today from President Francis of the St. Louis Exposition, stating that the President's visit to the exposition was greatly enjoyed by himself and appreciated by the exposition management, and the people who welcomed him in large numbers. Mr. Francis stated that the President admired the Pennsylvania building, and expressed gratification at the participation of that State.

STRENUOUS FEMALE ARTIST.

ARRESTED AT ST. LOUIS.

[BY THE ASSOCIATED PRESS—A.M.]

ST. LOUIS, Nov. 28.—After trying to force her way into the residence of William S. Thompson for the expressed purpose of painting the picture of the President, Miss Maria Herndl, a glass painter from Munich, Germany, but claiming to have studios at Milwaukee, Wis., was arrested Sunday night by detectives. She is about 28 years old, fairly well-dressed and showed refinement. She explained to the butler in broken English, after giving him her card, that she had written to the President a week ago that she intended to call upon him during his St. Louis visit and paint his picture on glass.

Detectives seized her and led her down the steps. No amount of persuasion would pacify the woman, and she was finally arrested and locked up.

HAS EXCELLENT REPUTATION.

[BY THE ASSOCIATED PRESS—A.M.]

MILWAUKEE (Wis.) Nov. 28.—Miss Marie Herndl of this city, who was arrested in St. Louis while seeking an audience with President Roosevelt, has an excellent reputation in Milwaukee. Miss Herndl had a painting exhibition at the World's Fair, and left for St. Louis two weeks ago for the purpose of preparing the painting for shipment to Milwaukee at the close of the fair.

HIS SUCCESSFUL TRIP.

THE PRESIDENT IS SATISFIED.

[BY THE ASSOCIATED PRESS—A.M.]

RICHMOND (Ind.) Nov. 28.—The President's special train arrived here at 9:45 o'clock, leaving a few minutes later. After a sojourn of two days in St. Louis, which proved an experience thoroughly delightful and almost unique, the President is speeding toward Washington, where his train is scheduled to arrive at 7 o'clock tomorrow evening. The President, Mrs. Roosevelt and all the members of the party are congratulating themselves upon the success of the trip, which was regarded by many with serious apprehension.

The President has expressed his perfect satisfaction with the arrangements made for his comfort and convenience, and just before his train pulled out of the exposition grounds last night, he congratulated and thanked President Francis and other exposition officials and the officials who were his personal attendants for the admirable work they had accomplished. Secretary Loeb, on whom fell the great task of perfecting the arrangements for the trip and for the safety of the President, now that the strain of responsibility so far as the visit to the fair is concerned, has been removed, is feeling thoroughly satisfied.

Throughout the experience in St. Louis there was a notable absence of cranks who desired for various reasons to see the President. One woman was taken in charge by the secret service men at the Thompson residence last evening, and just before the train pulled out of the exposition grounds, last night, a woman leading a Texas steer, wearing a pair of horns with a spread of nearly four feet, approached the President's car. She was stopped.

"Try to lift me," she suggested to the officers, but she was not crazed. She proved to be the magnetic woman, who possesses the peculiar power of preventing anybody, however strong, from raising her from the ground when she so wills it. She had found the steer at one of the shows on the grounds, and had brought it along to show to the President. At the suggestion of the officers she led her curious pet away.

The President and party breakfasted about 8 o'clock this morning. At Indianapolis, where the first stop was made after daylight today, only a small crowd had gathered on the station platform. The President had not risen, and the people, although disappointed at not seeing him, made no noisy demonstration.

SPEAKS AT RICHMOND.

[BY THE ASSOCIATED PRESS—A.M.]

URBANA (Ohio) Nov. 28.—As the special train stopped at the station in Richmond, Ind., Mrs. William Dudley Foulke and Miss Foulke, wife and daughter of former Civil Service Commissioner Foulke, entered the President's car. The President and Mrs. Roosevelt chatted with them animatedly for a couple of minutes, then from the rear platform, the President addressed the considerable crowd assembled as follows:

"Ladies and gentlemen: I am very glad to see you. I know Richmond of old. I have always thought highly of Indiana, but during the last three weeks' have had cause to think even more highly of it."

Voice in crowd: "How about Missouri?"

"I tell you Missouri is surely all right. Gentlemen, I want you to feel that I very deeply appreciate the responsibility put upon me by such a vote as that of November 8, three weeks ago, and so far as in me lies, I will with your help and with the help of those who represent you, do all I can to justify your confidence."

Cries of "We believe you," and cheers and applause followed.

STONES THROWN AT WINDOWS.

[BY THE ASSOCIATED PRESS—A.M.]

INDIANAPOLIS, Nov. 28.—A special to the News from Brazil, Ind., says that while the pilot train preceding the President's special was passing a lonely place near Brazil today, four men threw stones, breaking several windows. The pilot was stopped, and secret service men chased the men, but they escaped.

BRIEF STOP AT COLUMBUS.

[BY THE ASSOCIATED PRESS—A.M.]

COLUMBUS (Ohio) Nov. 28.—When the President's special train arrived here this afternoon, the President greeted a large crowd at the station, expressing his thanks for the reception. The train remained only long enough to change engines.

NAVAL AUTHORITY VISITS THE COAST.

VALUE OF SAN DIEGO HARBOR TO DEPARTMENT.

Assistant Secretary of the Navy Darling Arrives in Los Angeles on His Tour of Inspection of Pacific Coast Harbors—Three Vital Points, from Department Standpoint.

Charles H. Darling, Assistant Secretary of the Navy, dropped into the city unannounced last night, from Santa Barbara, accompanied by Mrs. Darling, and took apartments at the Van Nuys.

"This is my first visit west of the Rockies," said he, as he chatted pleasantly in his room before retiring, "and the principal purpose of my trip is to acquaint myself with this country, particularly with the harbors of the Pacific Coast. I have visited Puget Sound, Portland, Mare Island, Monterey and Santa Barbara, and will proceed to San Diego for an inspection of that harbor. I will try to visit San Pedro before leaving for the East. While the Navy Department has no direct concern with San Pedro Harbor, where the government work is in charge of the War Department, I have an interest in all that attaches to all good harbors."

The Assistant Secretary of the Navy, in answer to direct questioning on the subject, stated that it is so situated as to be of large importance in the future from the point of view of the Navy Department, and inferred that a large coaling station there before long is a probability.

"In connection with the Isthmian Canal," said he, "San Diego Harbor occupies an important position from the naval standpoint. A naval coaling station there would be the nearest our Pacific Coast to Panama, and would be an important base. Whether any other naval establishments may be placed there, I cannot say."

The Navy Department owns land bordering San Diego Harbor, and the future action of the department with regard to this site will probably be influenced largely by the result of Assistant Secretary Darling's inspection.

Mr. and Mrs. Darling will leave this morning for a trip over the Kite-shaped track, accompanied by Assistant General Freight Agent Chambers of the Santa Fé, and at Orange the official expects to branch off and continue down to San Diego, reaching there tonight, where it is announced he will be the guest of the Chamber of Commerce. He said last night that he will spend two days there, and then return to Los Angeles for a visit of several days more. He is greatly pleased with California, and intends to overlook none of it that his time will allow him to see.

In speaking of the newly developed importance of the Pacific Coast from a naval standpoint, he named as the three vital points of the coast to the Navy Department, and the only three that, in all probability, will be made great bases of repair and supply, Puget Sound, where the Bremerton navy yard and dock is; San Francisco, (Mare Island,) and San Diego, where, as yet, there is no naval establishment.

The assistant secretary of the Navy is a gentleman of fine appearance, fairly tall, affable and straightforward in address, with a keen, steady gaze that is easily the foremost feature of the man in the impression one receives on first meeting him. He wears a short brown beard.

THREE ITALIANS BURIED ALIVE.

ST. LOUIS, Nov. 28.—Three laborers employed in digging a trench for laying water mains in Southwestern St. Louis were buried today by a cave-in, and it is believed all have perished. The men were working close together when, without warning, tons of clay fell on top of them. A bursting water pipe caused the cave-in. The victims were Italians, in the employ of John S. McMahon, a contractor. The trench in which the men were at work was ten feet deep.

CALLED TO LOS ANGELES.

RICHMOND (Ind.) Nov. 28.—[Exclusive Dispatch.] Rev. B. H. Buetchelier of Indiana has accepted a call to Los Angeles.

LABOR.

MORE SHOOTING AT ZEIGLER.

Company of National Guard is Ordered to Scene.

Union Miners Will Resist Abolition of Their Camp.

Cases of the Cincinnati Iron Molders Called.

[BY THE ASSOCIATED PRESS—A.M.]

SPRINGFIELD (Ill.) Nov. 28.—Adjt.-Gen. Scott this afternoon wired Capt. Galbraith, commanding Company C, Fourth Infantry, Illinois National Guard, of Carbondale, to proceed on the first train to Benton and report to Sheriff Stein of Franklin county for duty, thus reinforcing company F of Mt. Vernon, which was sent to Benton Saturday. This action is the result of the receipt of the following dispatch today from Sheriff Stein:

"More shooting at Zeigler last night and I cannot protect life and property unless more troops are sent."

Adjt.-Gen. Reece left for Zeigler today to make personal observation of the condition of affairs there.

PUMPING STATION FIRED ON.

[BY THE ASSOCIATED PRESS—A.M.]

CARBONDALE (Ill.) Nov. 28.—The pumping station, nearly two miles from the Zeigler shaft and from which the water of the town is secured, was fired upon from ambush Saturday and Sunday nights and several shots were exchanged. The Little Muddy River supplies the water and a thick underbrush marks the banks of the stream for miles. In the past, a lone pumpman, having no connection with the shaft or strike, has been stationed there but now a strong guard has been detailed there.

An important meeting of the United Mine Workers' officials is now being held to consider the situation. They will resist to the utmost any attempt to abolish Camp Tanner, where the union miners are now living. It is learned that Attorney Pratt has twice been fired upon.

KILLING IN COLORADO CAMP.

[BY THE ASSOCIATED PRESS—A.M.]

TRINIDAD (Colo.) Nov. 28.—Over 100 shots were exchanged today in a fight at a coal camp near Hastings, between Slavs and Italians. John Rembish was killed and another man seriously wounded. Rembish was robbed of $920 after he was shot. Nine men have been arrested on suspicion of having been engaged in the fight.

The trouble is said to have arisen from the coal miners' strike.

PICKETS FIRED UPON.

[BY THE ASSOCIATED PRESS—P.M.]

BENTON (Ill.) Nov. 28.—There was more shooting at Zeigler Sunday night. The pickets put out by the militia were fired upon frequently and the fire was promptly returned. So far as known no one was hurt.

Adjt.-Gen. Reece arrived this evening from Springfield and was driven with the Sheriff to Zeigler tonight. He comes to canvass the situation, with a view to bringing more troops to Zeigler, as the Sheriff has requested. The territory is so large that the company of soldiers cannot properly guard it.

Today Earl Moore, one of the striking union miners, upon which the injunction was served, was found upon Leiter's property and was promptly arrested. He will be taken to Springfield.

UNION MEN IN FIERCE FIGHT.

DISPUTE AS TO AN EXTRA HOUR CAUSES FATAL BLOWS.

New York Iron Workers Encounter Men of Same Craft from Camden and Attack Them With Stones, Clubs and Kicks—Carpenter Has Concussion of Brain and Will Die.

[BY DIRECT WIRE TO THE TIMES.]

NEW YORK, Nov. 28.—[Exclusive Dispatch.] Thirty New York iron workers and twenty-five union iron workers from Camden, N. J., fiercely fought with clubs, stones and fists in the Bronx tonight. A dozen men were badly cut and bruised. William Dericke, a carpenter, against whom the iron workers had no grudge, will die.

The Camden Iron and Steel Construction Company sent its own workmen to build a gas tank at Unionport. A few days ago a delegate from the local iron workers visited Thomas Giffens, foreman of the Camden men, and told him that although his men are union men, they were working an hour more a day than the laws of the New York iron workers allow.

"Stop this or there'll be trouble," said the delegates. "New Jersey rules don't go in New York."

"I won't stop it," retorted Giffens. "My men are obeying the rules of their union and are responsible only to it."

At 5 o'clock today, the Camden men quit work and started for their boarding-house. With them was Dericke. They had gone about 300 yards when the New Yorkers attacked them. At the outset, Dericke was knocked senseless and kicked so that he suffered concussion of the brain, internal injuries and fracture of two ribs.

The Camden men fought their assailants sturdily, giving blow for blow and hurling stone for stone. Fifteen patrolmen arrived late. Seeing them approach, the New Yorkers ran down Avenue C to Eleventh street and escaped.

ON A CO-OPERATIVE PLAN.

SHIPBUILDERS MAY RESUME.

[BY DIRECT WIRE TO THE TIMES.]

NEW YORK, Nov. 28.—[Exclusive Dispatch.] Wallace Downey of the shipbuilding firm of Townsend & Downey has made a proposition to the Amalgamated Society of Engineers to reopen the firm's big yards at Shooter Island to their full capacity on a co-operative plan. In a letter to William Gardner of Elizabeth, N. J., representative of the union, Downey has suggested that the company's plant, which has been closed down a long time because of labor troubles, could be reopened and operated on a plan which may give all interests concerned a share in the profits commensurate with their participation.

He states that the success of any enterprise depends on capital, executive ability and labor employed. He proposes, in reopening the business, that these three interests shall receive remuneration, and that then, if there is a surplus, it be divided among the three in proportion to their contribution to general results.

The Amalgamated Society of Engineers is considering the proposition and expects to send a reply to Downey, who is president of the company, before the end of the week.

When the company voluntarily went into the hands of a receiver, last February, Downey issued a statement in which he said the embarrassment was due to continued and repeated troubles with labor unions.

CASES OF IRON MOLDERS.

VALENTINE WAIVES HEARING.

[BY THE ASSOCIATED PRESS—A.M.]

CINCINNATI (O.) Nov. 28.—The cases in connection with the strike of iron molders in this city were called today, eight arrests having been made last week.

Joseph F. Valentine, president of the Iron Molders Union of North America, charged with aiding and abetting in the destruction of property at the Eureka Foundry, waived examination and was bound over to the grand jury in $2000. The grand jury meets next week. Valentine promptly renewed his bond for appearance at that time.

Valentine stated that he waived examination in order to expedite the preliminary trial. He said the prosecution had already had one week in which to prepare the case against him and was still not ready to proceed.

STRIKERS HAVE DYNAMITE.

THREATEN TO DESTROY WORKS.

[BY THE ASSOCIATED PRESS—P.M.]

DULUTH (Minn.) Nov. 28.—Thirty deputy sheriffs armed with Winchesters are standing guard at the stripping contracts of the Drake and Stratton and Kilborin-Philbin Works at Chisholm, having been summoned there from Duluth by reason of threats made by the strikers, who went out a few days ago because their demand for an increase in pay from $1.75 to $2 was not granted.

All day today rumors have been floating over the mining town to the effect that the strikers have five kegs of dynamite in their possession, and that they purpose to use it in destroying the works if the companies do not come to their terms.

Livery Stable Employees Walk Out.

SAN JOSE, Nov. 28.—Owing to a disagreement between the livery stable proprietors and their workmen, the latter all walked out today. The proprietors are engaging men to take their places.

Collapse of Cattle Butchers' Strike.

CHICAGO, Nov. 28.—The strike of the cattle butchers at the Union Stock Yards collapsed today. Employés of the Hammond branch of the National Packing Company, who struck last week, applied for their old positions.

Side Talks by the Office Boy

The floor-walker told me the other day, if he was marking my papers he'd give me 100 for inquisitiveness, 30 for diligence in business and about 7 for sticktoitiveness. There are things doing in this store every minute. I have to help in the Mail Order Department and I no sooner get a lot of hats, underwear and things down to the express office than the postman comes with another bunch of orders. I believe I'd rather order things by mail than pick 'em out myself, they're so particular. The head man in the department, the Manager, and the Boss all take a rubber to see that the articles are correct and right up to date. Then we write a letter and tell the party if not satisfied to return the goods and get the money back, and the old man loses the express charges and all our trouble. I think it's a fool way myself but it's the rule of the store, and the fellow who buys the postage stamp at the other end has a "pinch."

F. B. SILVERWOOD,
221 S. Spring St.
Broadway and Sixth.

LASH'S KIDNEY & LIVER BITTERS
A PLEASANT LAXATIVE
NOT INTOXICATING

GLASSWARE DORFLINGER ESTABLISHED 1833 TRADE MARK

Christmas Giving

should contribute something of beauty and service to the household equipment. Hence Dorflinger table glassware finds favor among people of taste. The intrinsic merit of each piece is everywhere recognized. The trade-mark label identifies it. Ask your dealer.

DORFLINGER

Antique Furniture
For Sale at
205 E. Colorado St., Pasadena.

The Broadway Department Store
BROADWAY, COR. FOURTH LOS ANGELES HENRY ACKERMAN, MANAGER

Dressy Tailored Suits $14.50
All Colors---Values to $25.00

A splendid collection of women's tailored suits—a wide variety of styles and colors; made from fancy mixed suitings, Venetian cloths and cheviot; some of them trimmed with applique of broadcloth, others with Persian bands and steel buttons; sizes up to 40; excellent $25.00 values. Today $14.50.

$16.50 Coats $12.48

New corset coats, made from excellent quality covert cloth; popular tan shades; stitched and strapped seams; finished with rich, velvet bands; lined with good quality satin; plenty of sizes. Coats worth $16.50. Today each $12.48.

New Coats $9.98

New 27 and 30-inch coats for women; made from fancy mixed materials; satin lined; half fitted and loose backs; some with belts; yoke effects with drop shoulders; new ideas in trimmings; extra values in prices ranging from $13.98 down to $9.98.

$4.98 Walking Skirts $2.98

Stylish walking skirts made from all wool fancy mixtures; seven gore flare finished with straps forming yoke; good, serviceable colors; skirts worth $4.98. Today each $2.98.

All Wool Dress Skirts $3.98

All wool dress skirts made from fair quality etamine, others of cheviot and granite cloth in blue, gray and brown; full flare; trimmed with silk folds and braid; nicely finished garments that would be cheap at $5.00. Today each $3.98.

SPECIALS FROM OUR WAIST SECTION

New shirt waists, of novelty goods; plaits back and front; full large sleeves; trimmings of colored pipings and buttons; fancy stock and fancy cuffs; splendidly made and finished; all sizes; sale price, each $3.98

Mohair waists, made with cluster tucks back and front; large sleeves fancy stocks trimmed with stitching. These come in pretty shades of blue; also black; all sizes. Stylish models; $2.48 values. Today each $1.98

New fall waists, flannels, French satines, basket cloths and mannie cloths; all the popular colors; stylish models; all nicely finished and prettily trimmed. A complete line of sizes. Waists actually worth $1.48. Today 98c

STYLISH TRIMMED HATS
$5.00 Ones---Best of Colors $2.48

Smartly trimmed hats, new, fresh and decidedly stylish in every detail; most of them shown for the first time. Excellent range of styles and colors. Good values up to $5.00. Today each $2.48.

$3.50 Walking Hats $1.00

A special grouping of jaunty walking hats, black, champagne, lavender, brown and navy. Stylishly trimmed in quills, wings and fancy silks and ribbons. Hats regularly worth up to $3.50. Today each $1.00.

Child's Hats Worth $3.48 ..... **$1.75**

A splendid collection of children's hats; prettily trimmed; clever, new ideas; all colors; values up to $3.48. Today each $1.75.

Child's Hats Worth $1.50 ..... **75c**

A small line of children's hats in nobby styles; good colors; some untrimmed shapes in this lot; actual values up to $1.50. Today each 75c.

An Inducement to Early Christmas Buyers

3 SHAPES: TAPER, FANCY, SQUAT.

CRYSTAL OR EMERALD GREEN

ACTUAL SIZE.

1000 COLOGNE BOTTLES AT 75c EACH

We are anticipating a great holiday rush. To induce early Christmas buying we have set apart some very novel articles which we have bought in generous quantities at particularly low figures.

One of the most attractive is a handsome cologne bottle (a cut of one shape is shown above). We have them in 3 shapes—taper, fancy and squat. Crystal glass or emerald green. They are covered with sterling silver cut out in attractive scrolls. The price while they last will be 75 cents each.

To out of town customers we will offer the further inducement of sending one of these fine colognes to any part of the United States, all charges prepaid, on receipt of SEVENTY-FIVE CENTS.

S. NORDLINGER & SON
Gold and Silversmiths
323 South Spring Street

ALL WOMEN INTUITIVELY RECOGNIZE SMART CLOTHES, SO DO SOME MEN, BUT TO BE SAFE ASK FOR MY MARK.

WAISTCOATS TROUSERS MACKINETTES

"The Clothes-logist"

MY MARK

AT THE SMART SHOPS

Real garments are shown in my booklet—not fashion plates. Write me for it, care of

ROSENWALD & WEIL, CHICAGO.

GENUINE CUT GLASS FINE CHINA & ART WARES

THE GREAT TABLE WARE STORE

Write for our catalogue and samples

Established 1838

BURLEY & CO.
120 WABASH AVE.
CHICAGO

RUMFORD
"The Wholesome"
BAKING POWDER.

DR. WILLIAMS' PINK PILLS FOR PALE PEOPLE

cure headaches and backaches, bring color to pale cheeks and brightness to dull eyes. A new book for women free on request.

Dr. Williams Medicine Company, Schenectady, N. Y.

Furnish your home at
JOSEPH'S
new furniture store.
625 S. BROADWAY.

BATHS
(OLD HAMMAM, 210 S. BROADWAY)
REMODELED

Pianos
Direct from the manufacturers. Leading makes. Call at the warehouse.
1217 and 1219 E. Fourteenth St.
S. A. Brown & Co.

Liquozone Free!

Any sick person who has never used Liquozone, should write the Liquozone Co. 458-60 Wabash Ave., Chicago. They will send you an order on your druggist for a 60-cent bottle free, if you will state the disease to be treated.

LOCAL POLITICS.

BURN SNYDER AND WILLARD.

Republican Speakers go for Scheming Democrats.

Lively Meetings in Fourth and Fifth Wards.

Councilman Bowen Strips Off Superfluous Garments.

Councilman Bowen administered a red-hot roast to Mayor Snyder at the First Ward Republican rally held last evening in the Masonic Hall, corner of Thirtieth and Main streets.

Bowen unbuttoned his vest, rolled up his sleeves, and literally waded into the administration of the Mayor, who was accused of being a timeserver, with his ear continually to the ground in order to ascertain the trend of public sentiment, of being an associate of blacklegs and gamblers, by whom he was said to be bound hand and foot, and of being a falsifier who always skipped out of the city whenever an issue demanded the backbone the Mayor was said not to possess.

The meeting was enthusiastic, and the speaker was continually interrupted with loud applause, especially when he referred to incidents which have occurred between himself and the Mayor during the now expiring term of office.

Bowen declared it to be his opinion that Snyder was not worthy the support of honest citizenship, and that Owen McAleer was the man who should be elected to the Mayoralty.

John W. Kemp, chairman of the meeting, in a brief address introduced Mr. Bowen. Warming to the subject, the Councilman from the Fifth Ward said: "Gentlemen, we have gathered for a little plain talk, and tonight I do not intend to mince matters. We are on the eve of a great battle at ballots. We will then all receive jobs, but we will all be called upon to pay the bills, so it behooves each to take a personal interest in the present campaign.

"I have been a member of the City Council for four years, and I know whereof I speak, when I tell you there are valid reasons why Owen McAleer should be elected Mayor of Los Angeles and M. P. Snyder should be elected to become a private citizen.

"For Mayor, it is important that we as citizens should elect a man in whom we have implicit confidence. M. P. is not the man for chief executive of this magnificent city. He has no backbone. He slips out of the way when anything demanding stamina is at issue. He is only a timeserver.

"Snyder has never made but two attempts to launch out on his own initiative and each time was a miserable failure.

"He is the greatest man on earth to lay his ear to the ground in order to catch the trend of the popular demand, and though it puts a premium on vice and crime, M. P. will act, in order to gather votes.

"What did we do when M. P. went to Mexico to escape his duty? We closed up three saloons which were connected by electric wires with the crib districts. Snyder knew all about this, and knew these saloons were supplying the brothels with liquor. What did he do when the people rose in their might against the cribs? He drew up an ordinance, worded in such a way that these women could scatter themselves over our city, and then he wished to say, 'See what you have done by closing up the cribs, better leave well enough alone.'

"He did not veto the freight franchise, but rather promised when the time was ripe to sign the franchise. The franchise was killed long before the Mayor got his hands on it.

"Snyder has an element behind him with whom he cannot afford to parley. I dare to say that M. P. Snyder is bound hand and foot with the gambling and disreputable element of this city. He went home like a whipped cur rather than issue the order to close the hellholes down in the Eighth Ward.

"When Col. Black, of gambling fame, was closed down, what did he say? Gentlemen, Black said to the arresting officer, 'Don't touch a thing until I can telephone to Mayor Snyder.'

"Do you want to elect such a man as that?"

Owen McAleer, candidate for Mayor, E. E. Selph and John W. Whittington candidates for membership of the school board and Street Superintendent Werdin were also among the speakers.

STARTING FOR WASHINGTON.

CITIZENS SPEED THE DEPARTING LAWMAKERS.

Senator Bard and Representative McLachlan Leave for the National Capital This Evening—Farewell Reception Tendered Them at the Union League Club House.

The Union League tendered a reception last night to Senator Bard and Representative McLachlan on the eve of their departure for Washington to attend the coming session of Congress. Both will leave at 8 o'clock this evening, via the Santa Fé route, which will bring them to the national capital in time for the opening of the session next Monday. Senator Bard will be accompanied by his wife and members of his family. Congressman McLachlan's family will remain at home in Pasadena for the winter.

The reception to the departing statesmen was purely informal and non-political in character. Opportunity was given to citizens of all parties to meet the county's representatives in the national law-making body and bid them Godspeed. Many leading Republicans were present, as well as a sprinkling of Democrats. Among the latter were Earl Rogers, "Uncle Billy" Workman, Boyle Workman and Carl A. Johnson, the defeated Democratic nominee for Congress of two years ago.

Among those from a distance who were present were E. O. Gerberding of Hueneme and Charles S. Young, a prominent oil man of Bakersfield. Gen. John L. Beveridge, Philo J. Beveridge and Paul de Longpre were there from Hollywood. Judge Waldo M. York and others represented Pasadena at the reception. Many other prominent men from both in and out of the city were present.

The reception committee consisted of A. B. Cass, County Recorder Hartwell, Judge Curtis D. Wilbur, Hon. R. A. Bulla, Hon. L. H. Valentine, Hon. Will A. Harris, Newell Mathews, P. W. Powers, J. S. Pitman, M. A. Gould, George P. Adams, and E. A. Doran.

After formal hand-shaking with all those present, Senator Bard and Mr. McLachlan mingled freely with the other guests and discussed prospective national legislation. Senator Bard was accorded a very hearty reception by the assemblage. Mr. McLachlan was the recipient of congratulations on his reelection. Both appeared in good health and in fine fettle to resume their legislative duties.

There was no speech-making, or set programme of any kind. Good music was furnished by the De Nubila Trio, pupils of J. Bond Francisco. Refreshments, consisting of punch and sandwiches were served.

Although it was advertised as a "stag" reception, several ladies called during the evening to pay their respects to the Senator and Congressman. It was after 10 o'clock when the guests of honor took their departure. Many remained and enjoyed the hospitality of the Union League until a late hour.

HOT FIRE FOR JOB-CHASER.

PRESIDENT OF COUNCIL SINGES GRAND JURY FOREMAN.

Charles D. Willard Accused of Falsification—"He Ought to be Indicted Himself," Said Bowen, Warming-up of Pico Heights by Republican Speakers.

When Owen McAleer entered the meeting of the Fourth Ward Republican Club at No. 231 West Pico street last night, he was greeted by a storm of applause that nearly carried him off his feet, and which lasted several minutes. Men jumped onto their chairs, threw their hats in the air, pounded and stamped and cheered until hoarse. And then they hooted C. D. Willard.

Yet little had been said about McAleer, his name had been mentioned but once in the speeches that had been made, but he is the opponent of Mayor Snyder and Mayor Snyder had been so roasted and picked to pieces by the speakers that the assemblage rejoiced upon the appearance of a real flesh and blood candidate.

It was like the bursting of sunshine through rain clouds.

John S. Myers, candidate for City Treasurer, was the first speaker introduced by the president of the club, and he made his usual appeal for "lasses."

"I am before you for the first time," he said, "and I can best illustrate my position by a story. A negro boy demanded of his mammy, 'Gib me the 'lasses,' I wants de 'lasses.' 'Sambo, you should say molasses,' corrected the mother. 'I ain't going to say me 'lasses,' whined Sambo, 'I ain't had any 'lasses.' That is my fix, gentlemen; please pass me the 'lasses on December 8.'

"Any fool can do what Mayor Snyder has done as Mayor of this city," said Evan Lewis. "He has never displayed any mind of his own in the carrying out of his duties. He has always waited with his ear to the ground until the demand of public sentiment, as expressed through the press, has shown him what to do. I say any fool can do that."

Street Superintendent Werdin talked for almost an hour in refutation of the charges that have been brought against him, delivering the set speech which has marked his campaign.

Wilson G. Tanner claimed that he had never missed a political caucus or primary in the eight years he had been a member of the Fourth Ward, and made a few remarks in favor of his election as a member of the school board.

"I noticed a feeble editorial attempt in the Examiner this morning to protect Mayor Snyder in his attitude toward gas and slaughter-houses," said Walter Haas, who was the next speaker. "It said that the Mayor's attitude was justified because gas and slaughter-houses are public necessities. If Mayor Snyder is the champion of the poor, the laboring class and the downtrodden that he claims to be, why did he not remember that it is as necessary to have pure air in one part of the city as in any other part.

"If a discussion of personal conduct is to enter into the fitness of candidates, and I believe it should, I stand to say from my own observation that Mayor Snyder is one of the most impolite city officials I ever come in contact with. I have heard him stand up and insult one of his commissioners, who was his senior by several years, in a way that if I had been the commissioner, Snyder would have gotten a portfolio thrown in his face. I have seen him insult his fellow-officials time and time again. What one of them, be he Republican or Democrat, dare oppose him without expecting insult in return, and yet when the time does come for him to assert himself, this spineless wonder of a pothouse politician either begs 'to be excused,' or is found in San Francisco. He has a habit of going to San Francisco on his own private business, and I would ask how many months of real work he has done for the city during the time he has been drawing the city's money."

Then it was that McAleer received his second ovation and made his talk about his intention to give the city a "clean, business-like, fair-for-all administration. "I am not saying much; I am not roasting anybody, but I am working from 6 o'clock in the morning until midnight, and I just want to meet people and let them know that I mean the few words I do say; that I will act when it is time to act and keep my promises."

A bomb burst when Councilman Bowen took the platform. He called Charles Dwight Willard a liar in seven different ways, and said that the people of this city should rise up and demand a grand jury for him and indict him. He maintained that it was Willard who drew up the "lying report" filed yesterday by the grand jury, and that Willard knew that he was lying when he drew it up.

Bowen claimed that the report misrepresented the case of the use of city and contractors' teams in the taking of dirt from East Ninth and South Hill streets, and that the verbiage gave the impression that the city derived no benefit from the dirt removed by the contractors' teams. "Willard knows that the dirt from South Hill street all went to make a boulevard out of South Grand avenue, which for years had been almost a river," said Bowen. "Willard lied in his report on the opportunities for graft in the shaving of assignment for blanks. The report says that a broker may receive a man's assignment for three days' work and raise it to thirty days' work and defraud the city out of the difference. Willard knows that the assignments are all entered on the city books, and that no such opportunity could possibly be worked."

UNCLE BILLY'S FALL.

VETERAN CAMPAIGNER HURT.

"Uncle Billy" Workman received his first wound in the present city campaign last night while retiring from the firing line. He addressed two ward meetings in the early part of the evening during which he tried to convince his fellow citizens of their duty to keep him in the office of City Treasurer, then he hastened to attend the reception to Senator Bard and Representative McLachlan at the Union League.

While alighting from a Second-street car at Broadway he missed his footing and fell heavily upon the asphalt, badly cutting one knee-cap and stoving himself up generally. Although limping and smarting with pain, he made his way to the Union League where he joined the Republican banquet as though nothing had happened to him.

"You gentlemen ought to give me credit for one thing," said the jolly old pioneer while surrounded by a group of Republicans. "I helped to carry Missouri for Roosevelt. My God, sirs, when I went back there to my old home, right in the heart of old Missouri, everybody began talking about voting for Roosevelt. Those Democrats who were too hide-bound to vote for Teddy, said they were not going to vote at all at this election. I knew then that something was going to happen, and the result of the election proves it. If I hadn't gone back there and given them some new ideas, they might have kept on voting the same old way. Anyhow I am glad the Solid South is broken.

"My God, sir, I hope the Republicans will be as good to your 'Uncle Billy' as the Democrats were to Col. Teddy."

"CULLUD GENTS" DO POLITICS.

REPUBLICAN MEETING THAT WOBBLED WAS THEIRS.

The Only Capt. Hawkins Treads on Cohns an' Dean Cah Who Knows Wha He Stan's"—Snyder and Werdin the Kind of People for Him.

"Yo' got to listen to me now, but I'm gwine to tread on some o' yo' cohns," said the only Capt. Hawkins, at the colored meeting in the Seventh Ward last night.

"I like a man to come out an' say just what he means; hist yo' flag an' let the whole world know just whar yo' stan'."

The audience of colored people at the Odd Fellows' Hall at the corner of Eighth and Wall streets, went fairly wild over these flights, for they were delivered in a voice of thunder and with the onsweep of a Kansas cyclone.

"I yeard it wouldn't be good policy to say some tings heah, but I'm plain, I am, an' I doan cah who knows wha I stan'."

This caused another great outburst of enthusiasm.

"We's always been good Republicans, but we's learnin' how to scratch. [Great applause.] We's got a man for Street Superintendent who is de only man who ever gave a job to a colored man above de pick an' shovel, an' we ought to vote for him for de good he has done. [Applause.]

"We's got a man at de head of de city gov'ment who's done moah for de colored people than any man since de city of Los Angeles was begun, an' it's yo' duty to stan' by him an' keep him whah he is as de Mayah of dis city."

The crowd went wild and yelled with delight, and it looked as though something was about to happen when Owen McAleer walked into the hall and was escorted to the platform. The irrepressible captain kept right on, but changed his tactics, veering around like a sailboat at the rising of an adverse breeze.

"Yes, sah," roared the captain, "I b'lieve in lettin' people know just whah yo' stan'. Doan' be afraid to show yo' cullahs. We's got a mighty fine old man in de City Treasurer's office an' dere's anoddah good place to learn to scratch. Yes, sah; yes, sah; let folks know whar yo' stan'."

The last few brief sentences from the captain were inspired by the sudden appearance at the entrance of the hall of Werdin and Myers, the latter "Uncle Billy's" opponent for the office of treasurer. The speaker wheeled onto Werdin again and made a motion to indorse him for Street Superintendent, which raised a storm, so many fellows wanting to talk and make motions all at the same time that Chairman Neimore had his hands full to keep the place from appearing like a scene in the betting ring.

Mr. Myers had heard and comprehended the speech of Capt. Hawkins, however, as he entered the door, and he referred to it later on when he was asked to say a word, as follows:

"When I came in here tonight I thought I heard my death knell in the speech of my good friend, Capt. Hawkins, but I stand here behind the Stars and Stripes and if I'm to attend my own funeral I don't know where I could do it to better advantage."

The entire meeting was as enthusiastic as only a meeting of that kind can be and it was a feast of fun from beginning to end. The sergeant-at-arms at a late hour announced that he had plenty of refreshments in the adjoining room and there was a break for the inner precincts. Meantime a dozen or so of the crowd went to the front of the room while everybody was calling for recognition and the man with the refreshments was urging them to come his way. In this confusion a vote was put through indorsing Werdin, but McAleer and Myers were left out in the cold.

DARK FOR SNYDER WORSE FOR WERDIN.

"WHOLE ticket safe with the possible exception of Werdin for Superintendent of Streets."

That is the feeling at Republican headquarters with regard to the city election, at the opening of the last week of the campaign.

One other exception, though not generally acknowledged by the Republican leaders, is the election of a non-partisan Board of Education. The campaign managers affect to believe that the Republican nominees for school directors will pull through with the rest of the ticket, but they admit that the non-partisan nominees will be heavily supported.

WERDIN'S UPHILL FIGHT.

As to the Street Superintendent, members of the City Central Committee are reluctant to concede Werdin's defeat. They admit that he has a hard fight on his hands and that his chances, compared with the remainder of the Republican nominees, are desperate.

"But," said a member of the committee yesterday, "we understand there has been a revulsion of feeling in Werdin's favor. He has his own headquarters and his campaign is directed from there, so we really know little about it here, but if his claims are well founded he will pull through all right."

"Hanley will be elected by a majority of about 3000," said C. D. Willard, secretary of the Municipal League and foreman of the grand jury.

HANLEY'S POPULARITY.

There is no disguising the fact that Werdin has lost the confidence of thousands of Republican voters who do not like the way in which he has tried to make a political machine of his department of the city government, and who do not countenance the extravagant manner in which the street department has been administered for the last two years.

With a less popular opponent than James Hanley, Werdin would stand a good show to be swept into office again by the Republican tidal wave, regardless of weak grand-jury reports, of infantile opposition by "Charley" Willard and of public opinion. Werdin's chief danger lies in the popularity of Hanley.

Hanley not only has the solid support of his own party, but reports from all parts of the city show that Republicans are flocking to him by hundreds. In the betting the odds are decidedly in Hanley's favor, on the assumption that his majority will be anywhere from 500 to 2500.

UNCLE BILLY'S CHANCES.

The friends of "Uncle Billy" Workman (and he has friends in all parties) are still hopeful that he will be reelected City Treasurer, but the conviction is gaining ground day by day that "Uncle Billy" is going to get left this time. Many Republicans who voted for him at the last two previous city elections, argue that the city has sufficiently honored him. He has had one term as Mayor and two terms in the Treasurer's office. "Uncle Billy" is liked and respected by the citizens of Los Angeles, generally, regardless of politics, and if he were only a Republican there is scarcely any office he could not have for the asking; but this is a Republican year, and since the Republican party has nominated a man for the office of treasurer against whom no objection of any kind can be raised, it is pretty certain that he will get pretty nearly the full party vote. John S. Meyers will in all probability be the next City Treasurer, and that by a very handsome plurality.

SNYDER'S DOOM SEALED.

That Owen McAleer will be the next Mayor of Los Angeles there is a fair prospect. There have been worse Mayors of Los Angeles than Meredith P. Snyder, but that the people have had "too much Snyder" is becoming every day more and more apparent. The "spineless wonder" has about outlived his usefulness as the head of the municipality. The people are demanding a Mayor who is not so adept in side-stepping as the incumbent, and who will not be afraid to take a stand against the aggressions of the powerful corporations that are seeking to sap the municipality of its lifeblood. Snyder has been tried frequently and been found wanting in many respects. Now the people want a change and are going to have it.

There are many signs which portend the overthrow of Snyderism next Monday. One of these is the breaking away from Snyder of the large and powerful church element. The church people who helped to elect Snyder, a church member, on two former occasions, are getting ashamed of going arm in arm with him, when he has the saloon men on the other arm. Snyder's overwhelming victory at the last city election was due to the fact that he was solidly supported by the saloons and the churches. Each of these elements firmly believed that Snyder was a man after their own heart. The saloon-keepers and the gambling fraternity, together with all others who want to see a wide-open town, still pin their faith on Snyder, but the forces that are looking to the moral uplift of the community now see the Mayor in another light. How can he be the friend of the saloons and the churches at the same time? That is the question that is confronting those who do not believe in truckling to the saloon power.

When the purifying of the Eighth Ward by closing up the cribs was being agitated within Mayor Snyder's present term, he shirked the responsibility by passing it up to the City Attorney, instead of using the power at his command to eradicate the evil. The City Attorney was equal to the occasion. He was not afraid to tackle the job which the Mayor passed up to him, distasteful as it was. The cribs were closed, not through the initiative of the Mayor, but by the City Attorney. Mr. Mathews has been rewarded for his conscientious discharge of duty by receiving the indorsement of every political party in the city for reelection.

WOMEN'S CLUBS.

Things happened at the Ebell Club yesterday afternoon. The Home Section led off with the discussion of dairies and the effect of diphtheria and typhoid germs upon milk. It is the custom of sections to discontinue work during the month of December, but it was voted, yesterday, to have two meetings of the popular section in the Christmas month.

Mrs. A. L. Danskin gave some facts about the clubhouse building, telling the members that unless $1500 was made up by the first of January, the club would face serious consequences.

Before Mrs. Chapin's talk on the current event of the day which was very much to the point, provoking considerable discussion, Mrs. J. B. Millard presented the cause of the Humane Society in appealing and thrilling phrase and the Ebell Club responded to her story by voting to take a life membership in the society.

Mrs. Millard said in part: "Ladies, have you not seen that the irresponsibility of parenthood is on the increase and that institutions for childhood is on the increase? that divorce and inharmony of the home life are the prime factors in projecting into society hundreds of dependent and delinquent children, who without the proper environment, preventive agencies, education and heart culture, will in their turn people the earth with their own kind."

Mrs. Millard asked the moral support of the women in keeping this work free from political influence, also giving a brief and clear-cut outline of the history of the society, there being in Los Angeles a society for the prevention of cruelty to animals, eight or nine years before any one planned to protect the little defenseless children. For a time these two societies worked under the same head, but are now entirely and completely separated, the children's society bearing the name of "Humane Society" and the other the "Society for the Prevention of Cruelty to Animals."

"There are many laws relating to the protection of children," said the speaker, "but public sentiment must come to the rescue and see to their enforcement." Mrs. Millard told of a pamphlet which is being compiled containing a few of the principal laws relative to children, a copy of which will be sent to every club woman in Los Angeles so that she may assist most energetically in the enforcement of these laws.

"Our compulsory education law seems to be posing rather as an ornament to society than a useful factor," said Mrs. Millard, and she showed the weak links in the existing laws with unerring accuracy.

With good words for the board which was behind her in the work, and striking statistics as to the accomplishments of the past year, she concluded her statements, and the vote was unanimous in taking a life membership in the society.

Interesting discussion was aroused over the local issues in the public eye at present by Mrs. Chapin's talk on current events.

Incidentally the proposed library site, Sixth-street Park, was mentioned and cordially indorsed by Mrs. Chapin and others, the library building being planned to occupy only one-thirteenth of the park grounds. Miss Kimball made a strong speech in favor of this site, but was decidedly opposed by Mrs. Robert J. Burdette.

Civic Section.

The Out-door Art Section of the Civic Federation will have what promises to be an interesting session at the Chamber of Commerce today, at 10 o'clock.

Monday Musical.

Influenza had somewhat decimated the ranks of the Monday Musical yesterday afternoon, to the extent of shortening the programme, but a delightful afternoon was spent by the club, as guests of Miss Marjory Brown of West Sixteenth street. Miss Aileen Northrup began the programme with a violin solo, a mazurka by Wieniawski. Two of Mendelssohn's songs, "Garland" and "Pilinish," were sung by Mrs. J. R. Hamilton. Mrs. U. S. Bottsford gave a piano selection of Schumann's. Mascagni's "Ave Maria" was sung by Miss Helen Tappe with violin obligato by Miss Mary Mullins. Another violin solo, "Gondolier," was rendered by Miss Northrup, the accompanists for the afternoon being Mrs. W. D. Larrabee and Miss Helen Tappe.

The next meeting will be December 12, at the residence of Mrs. W. S. Bottsford, and will be in the nature of a Christmas celebration.

EAGLE ROCK.

HYGIENIC PARTY.

EAGLE ROCK, Nov. 28.—Mr. and Mrs. Albert Ecky gave a garden party for a number of German friends at their home in Eagle Rock. A luncheon of hygienic foods was served under a huge pepper tree, and Dr. Hanish of Los Angeles gave an interesting address on hygiene.

Mrs. Carrie Bonnell and daughter, Miss Ethel Taylor of Los Angeles, spent Saturday and Sunday at the home of Mr. and Mrs. J. A. Gates.

Mrs. G. E. Myers, Edith Rivers and George Rivers visited at the home of Mr. and Mrs. John Plank of Pasadena Sunday.

Mrs. James Foster of Lancaster, who has been visiting for a few weeks at the home of her parents, Mr. and Mrs. Capt. Lucas, is spending a few days with friends in Whittier.

BOWEN & CHAMBERLIN'S MAIN AND FIGUEROA ST. TRACT No. 2 LOTS ONLY $650 UP.

BOWEN & CHAMBERLIN'S MAIN STREET BOULEVARD TRACT LOTS $16.25 PER FRONT FOOT

BOWEN & CHAMBERLIN
440 Douglas Bldg., Third and Spring Sts.

Dr. Lyon's PERFECT Tooth Powder
AN ELEGANT TOILET LUXURY
Used by people of refinement for over a quarter of a century
PREPARED BY
J. W. Lyon, D.D.S.

PRODUCED AND GUARANTEED BY THE HELVETIA MILK CONDENSING CO.

This Cap Label is a guarantee of the purity and richness of our Fig Brand Evaporated Cream
We offer $5,000 reward to anyone able to prove adulteration of our product.

"Catch the Thought"
A. J. Hamilton & Son, 311 S. Broadway

Imperial Ware, China Ware
Satsumas and Brass Ware, Bronzes, Silks, Chinese Linen and Embroideries
CHEW PACK & CO., Importers
326½ E. Marchessault St.
Chinatown Los Angeles

FREE TO SCHOOL CHILDREN
The Times will give FREE to each School Child presenting this notice a tastefully substantial paper cover for books. The cover is so constructed that it can be made to fit any book up to 9x12 inches in size, and will be found a good protection.

THE MOST REFRESHING DRINK IN THE WORLD
BOTTLED Coca-Cola
At all Saloons, Groceries, Cafes and Stands

Last Chance to Secure Goldfield Stock at 2c a Share

Wednesday evening at 9 o'clock will end your last opportunity to secure stock in the United Mining and Exploration Company.

Since we offered this stock to our clients and the public generally, last Friday, we have been deluged with requests for literature, information and stock; hundreds of sales have been made, and the stock upon which we held an option is going fast, as it is without question one of the best offers we have been able to put before our clients.

Only a Few of the Phenomneal Assays

12 sacks	$ 3,120.02
8 sacks	1,342.65
14 sacks	10,985.07
19 sacks	8,586.04
2 sacks	4,299.55
12 sacks	1,603.06
12 sacks	6,745.34
11 sacks	6,701.26
12 sacks	2,629.41
10 sacks	6,172.38
11 sacks	3,879.94
12 sacks	2,154.12
9 sacks	9,824.59
10 sacks	5,957.88
13 sacks	6,742.03
14 sacks	7,933.78
9 sacks	12,312.08
17 sacks	3,568.42
10 sacks	1,762.05
13 sacks	2,568.96
10 sacks	3,935.63
11 sacks	9,543.89
12 sacks	1,726.02
10 sacks	5,295.26
12 sacks	990.33
12 sacks	2,514.11
9 sacks	4,157.88

The average of these twenty-seven assays was about $5000 a ton and THE CONSIGNMENT BROUGHT $70,000 GROSS. Work on the property has continued and latest advices are to the effect that the chute is growing richer as depth is gained, and an output of ten tons a week is being made. The lessees prospected for four months before finding the Kendall chute at the surface.

Truly all roads in Goldfield, when systematically followed with wise discretion, lead to wealth.

Goldfield, the Money Elysium of Southwestern Nevada

Discovered in October, 1903, Goldfield, Nevada, has justly earned the reputation of being the richest young gold camp on earth. It has proven that the name assigned to it by the original locators was aptly applied. Up to July 1, 1904, it has produced over $1,500,000. The mines have astounded even their owners by unexpectedly liberal yields, and the entire mining world gazes upon the spectacle in wonder and amazement.

Mineralogical theories, that gold must be found under certain established conditions of Nature, have been totally shattered by circumstances of its discovery in this locality amid formations heretofore totally unrecognized as likely repositories of yellow metal deposition.

The camp has conferred blessings on hundreds of its sturdy pioneers, and has disappointed nobody arriving in quest of wealth.

Fortunes are due all participants in the pre-emption and operation of Goldfield territory, and the indications are that EVERYBODY'S CLAIMS ARE LIKELY TO BECOME RICH MINES.

The rush into the district, and the race for the acquirement of claims, has been for three months, and is now exceeding all previous similar events in all the world.

Everybody that investigates it recognizes that Goldfield is the richest treasure vault of modern times.

It includes an area twenty-five miles long and seven miles wide, extending through and between the Hardscrabble and San Antonio mountain ranges, in Esmeralda county.

Mining claims that were worth only a few dollars four months ago have jumped to thousands.

The bona-fide nature of Goldfield money-making opportunities is most emphatically attested by the demonstrations of four different mines, whose records are without a parallel in the history of gold mining.

They afford the most substantial evidence of the quantity and richness of Goldfield's precious mineral-bearing resources.

The Combination, between January 1 and July 1, shipped $275,000 worth of ore of a grade above $100 a ton, and $280,000 of grades from $100 down. The January Mine has shipped $240,000 and has ready $250,000 more; the Jumbo has shipped $200,000 and has $50,000 ready; the Florence has shipped $125,000, and four other properties have honorable records of an aggregate production close to a million dollars.

So great an amount of gold was never taken from mother earth in so short a time before.

No one knows the future—riches beyond the ability of the human mind to comprehend lies from the grass roots down. Ten square miles of it waiting for the energy of men and money to be producers and dividend payers. Your money will help unlock this golden treasury. Conditions are most favorable for a great increase in the production on every mine and claim. The United Mining and Exploration Company are operating four properties in this district—

GOLD QUEEN NO. 1.
GOLD QUEEN NO. 2.
GOLD QUEEN NO. 3
AND THE RABBIT FRACTION.

All of them are valuable claims; some of the lines touching splendid producers—in all, about sixty-five acres of rich gold-bearing earth.

We desire to see all of our clients and friends interested in this company, even though it be for only a very small sum. It is not the amount of money involved in this instance, but it is purely and simply our desire to furnish you a bona fide Goldfield proposition and a stock at such a low price that you cannot help but make big money on your investment.

Fill out the coupon and send to us with your remittance for as much of this stock as you can afford or call at our office. If you cannot call, write or wire, but do it now. Nothing can be gained by delay and much can be lost through delay. Remember, our office will be open every business day and on Monday and Wednesday evenings for the transaction of business. You are invited in to talk over any proposition at any time. Competent and affable men are always in charge.

As the sale of this stock positively ends at 9 o'clock Wednesday evening at 2c a share, and not one share can be had at this price after this hour, for the benefit of those who live out of the city desiring to share in it, we will fill all orders at 2c a share whose letters bear the postoffice dating earlier than 9 o'clock p.m. Wednesday. Don't delay. Act at once.

Here Is What We Offer Today For Your Money.

$10 will buy 500 shares, Par value, $500.00
$20 will buy 1000 shares, Par value, $1000.00
$30 will buy 1500 shares, Par value, $1500.00
$50 will buy 2500 shares Par value, $2500.00
$100 will buy 5000 shares, Par value, $5000.00
$500 will buy 25,000 shares Par value, $25,000.00

Properties adjoining our claims whose lines touch ours have produced over $500,000 in gold in the past six months. You cannot make a mistake in purchasing this stock at 2c a share. Make it your business to learn more concerning it either by a call at the office or by writing for information at once.

Vast resources and giant possibilities are open to you through an investment in this stock. Let your idle dollars multiply while you sleep. They will rapidly multiply in this famous gold district.

Don't miss this opportunity of making a rare investment.

Name.....
Street.....
Occupation.....
City.....
Kindly send me at once further information concerning the stock you advise me to purchase. I am interested to the extent of $..... and would like to share in the possible profits.
Nov. 29, 1904

Cut this Coupon out and mail it to us at once. Don't delay.

Name.....
Street.....
Occupation.....
City.....

Southwestern Securities Co.
Entrance 503 Herman W. Hellman Building
Corner Fourth and Spring Sts., Los Angeles, Cal.
Home Phone 2096

GEORGE PEARSON, President
HUBERT T. MORROW, Counsel
L. H. BEAMISH, Secretary

For the Convenience of Our Patrons We Keep Open Office on Monday and Wednesday Nights Until 9 O'Clock.

The Old Reliable
ROYAL
BAKING POWDER
ABSOLUTELY PURE
There is no substitute

Dr. Lyon's
PERFECT
Tooth Powder
AN ELEGANT TOILET LUXURY
Used by people of refinement for over a quarter of a century
PREPARED BY
J. W. Lyon, D.D.S.

PRODUCED AND GUARANTEED BY
HELVETIA MILK CONDENSING CO.
INCORPORATED
This Cap Label
is a guarantee of the purity and richness of our
Fig Brand Evaporated Cream
We offer
$5,000 reward
to anyone able to prove adulteration of our product.

"Catch the Thought"
A. J. Hamilton & Son, 311 S. Broadway

Imperial Ware, China Ware,
Satsumas and Brass Ware, Bronzes,
Silks, Chinese Linen and Embroideries.
CHEW PACK & CO., Importers,
2014½ E. Marchessault St.
Chinatown Los Angeles

FREE TO SCHOOL CHILDREN
The Times will give FREE to each School Child presenting this notice a patented, sanitary paper cover for books. The cover is so constructed that it can be made to fit any book up to 9x12 inches in size, and will be found a good protection.

ONE MOST REFRESHING DRINK IN THE WORLD
BOTTLED Coca-Cola
At all Saloons, Groceries, Cafes and Stands.

2c a Share
Company.
ests for literature, information and t question one of the best offers we
Here Is What We Offer Today For Your Money.
$10 will buy 500 shares, Par value, $500.00
$20 will buy 1000 shares, Par value, $1000.00
$30 will buy 1500 shares, Par value, $1500.00
$50 will buy 2500 shares Par value, $2500.00
$100 will buy 5000 shares, Par value, $5000.00
$500 will buy 25,000 shares, Par value, $25,000.00
Properties adjoining our claims whose lines touch ours have produced over $500,000 in gold in the past six months. You cannot make a mistake in purchasing this stock at 2c a share. Make it your business to learn more concerning it, either by a call at the office or by writing for information at once.
Vast resources and giant possibilities are open to you through an investment in this stock. Let your idle dollars multiply while you sleep. They will rapidly multiply in this famous gold district.
Fill it to us at once. Don't delay.
City .....
Kindly send me at once (without expense or obligation on my part) information concerning the Company and its interests in the Goldfield district, and state whether this stock is a good purchase at present prices.
Nov. 29, '04

NOVEL BREACH OF PROMISE.

PROSPECTIVE BRIDE GOES BACK ON BOYCOTTER.

He Lost His Temper Because She Taunted Him About Futility of Boycott Against "The Times," so She Broke Off Engagement With Foolish Fellow.

And now it is up to the Typographical Union to sue The Times for breach of promise, or at least for alienation of a sweetheart's affections. The Times stands accused of having cheated a member of the boycotting organization in a distant city out of a bride.

This is the latest phase of the fourteen years' futile attempt on the part of the Typographical Union and other labor organizations to down The Times for refusing to kowtow to the totem.

A Los Angeles girl was engaged to marry the union foreman of a daily newspaper in one of the large eastern cities. As he was compelled to yield up a large part of his salary to meet boycott and strike assessments, he did not get rich enough to journey to Los Angeles to claim his bride. So it was arranged that she should go East to meet him and they there would be wed.

A few months ago the young lady started on her journey. She met her lover and they were planning for an early marriage, when he discovered that she had among her possessions a leaf or two from the Los Angeles Daily Times.

"Why," he said, "this is a piece of that 'scab' paper that is about giving its last gasp, isn't it?"

"I hardly think so," replied the girl. "I always understood The Times was a very prosperous and popular paper. All the best people in California read it."

"You are badly mistaken, my dear. The Times once was prosperous, I believe, but the International Union to which I belong has been spending $50,000 a year for the last few years to break it. The unions all over the country have been helping to do it, and at last we have it a-going. Why, I have it dead straight from headquarters that the 'scab' sheet is on its last legs; nearly all the advertisers have quit patronizing it; its circulation has dwindled down to almost nothing, and you will see the Sheriff in charge of the office within the next few months."

"Well, I have always heard that you must go away from home to hear the news. I can't believe that The Times is in such bad lines, but just to make sure of it, I am going to write home to find out just what the situation is."

The girl wrote to her mother in Los Angeles (a very sensible body) telling her all that her lover had said about The Times, and asking her to verify it, if true. For answer the mother sent her daughter a copy of the Sunday Times of October 30, consisting of 108 pages and containing over 300 columns of advertisements, sworn circulation statement, and more reading matter than any other newspaper published in the United States. The girl showed this to her lover, asking him to compare it with the Sunday edition of the paper he was employed on, or any other of the eastern dailies employing none but union labor.

The fellow had to admit that The Times was about twice the size and carried a far greater volume of advertising than any of the newspapers published in his city, and that it looked as though the international boycott had not had any effect on The Times after all, except to make it more prosperous.

Naturally, the sensible girl, and loyal as she was to Los Angeles, gloated over her lover's discomfiture and she rubbed it in on him. This incensed him so that he flew into a passion and said rude things to his sweetheart.

Then she got huffy and declared that she would not marry a boycotter, or deluded labor union crank, anyhow. Thereupon she repacked her trunk, without any of her discarded lover's clothing in it, and hied herself back to mamma.

The Times broke up this match all unwittingly and stands prepared to defend itself against an action for alienation of affections or breach of promise.

HABEAS CORPUS WRIT DENIED.

SAN FRANCISCO, Nov. 28.—United States Circuit Judge Morrow today denied a writ of habeas corpus in the case of Gust Scherf, the poundmaster who killed Rudolph Schultz in South San Francisco last August, but the court allowed an appeal to be taken to the Supreme Court of the United States, on the ground that there was doubt as to the constitutionality of the present method of choosing the grand jury.

As a consequence, the trial of Scherf may be put off for several years, and in case Scherf wins his appeal, criminal procedure in California will be totally upset.

LAST NIGHT'S BETTING.

SAN FRANCISCO, Nov. 28.—Betting on the Corbett-Nelson fight dropped tonight from 10 to 6 to 2 to 1, with Nelson as the short-ender. There was plenty of Nelson money at these odds. Joe Dane himself bet $750 against $500 in the afternoon and took advantage of the night odds to place $500 on himself.

It is the consensus of opinion among the sporting element that both fighters will easily make the 135 pounds at ringside. Corbett says he will easily dispose of Nelson by knocking him out within ten rounds. Ted Murphy, manager for Nelson, said tonight: "The Dane is the best short-ender the country has ever seen, and I look to see him knock Corbett out."

It was definitely stated tonight that Jimmy Britt will fight the winner.

SALE OF LOCANDA.

NEW YORK, Nov. 28.—At the Old Glory horse sale tonight Locanda, the holder of the world's race record at one and a half miles, the holder of the stallion race record of 1904, and having a record of 2:03¾, was sold for $7000 tonight to Walter J. Snyder. Locanda was sold last May for $7000 to L. M. Borden of Wallkill, N. Y. At the time of his sale he had a record of 2:06¾, but since then has reduced his record to 2:03¾.

The bidding tonight began at $2000, and jumped by $100 bids to the $5300 mark. Snyder was acting as agent, and it is believed that the horse will remain the property of Borden.

MEXICAN MONETARY REFORM.

CITY OF MEXICO, Nov. 28.—The Monetary Reform Bill recently submitted by President Diaz passed the Chamber of Deputies today and will be approved by the Senate in a few days and thus become a law of the republic.

Citizens Industrial Association.

NEW YORK, Nov. 28.—Most of the delegates from cities outside this State to the convention of the Citizens' Industrial Association, at the Hotel Astor, which will open tomorrow, arrived today. President David M. Parry of Indianapolis met them. About 350 or 400 members from cities outside New York State and 100 from this State are expected at the convention.

SLOPE BRIEFS.

Thirteen Riotous Seniors.

BERKELEY, Nov. 28.—Capt. J. T. Nance today filed his report with President Wheeler on the cases of thirteen seniors, who are alleged to have taken part in the riot on the campus, a few weeks ago. The tenor of the report as to the action recommended to be taken in regard to the men has not yet been made known, and both Capt. Nance and President Wheeler decline to be interviewed in the matter. President Wheeler took the same position when the report regarding the forty-eight seniors was sent to him by Nance. In that case, the president immediately sent out notices to the men informing them of their fate. It is supposed that he will take similar action now.

Rebstock Must be Tried.

SAN FRANCISCO, Nov. 28.—In the case of Joseph Rebstock, Inspector at the recent primary election, who is charged with violating the election law by refusing to administer the oath to a voter whose vote was challenged, a demurrer to the indictment was disallowed today by Judge Lawlor. A motion to dismiss this action on the ground that the defendant having testified before the grand jury on the charge for which he was indicted there could be no further prosecution, was denied. Rebstock must now stand trial.

Millionaire Bradbury Fined.

SAN RAFAEL, Nov. 28.—William B. Bradbury of Corte Madera, the millionaire who, after a five days' trial in the Superior Court, was found guilty of simple assault, appeared before Judge Lennon today for sentence, and was given $150 or seventy-five days in the County Jail. Bradbury's attorneys asked for a new trial, which was denied, whereupon they gave notice of appeal to the Supreme Court.

Knocked Down by Automobile.

SAN FRANCISCO, Nov. 28.—Martin Mischler, 66 years old, knocked down by an automobile today, sustained injuries that may prove fatal.

Moffitt Will Probated.

OAKLAND, Nov. 28.—Special letters of administration were granted to Mrs. L. Moffitt upon the estate of her husband, the late Frank J. Moffitt, today, and the will was made known. The estate is believed to be worth nearly $250,000.

Investigation Begins at Pueblo.

PUEBLO (Colo.) Nov. 28.—For the special purpose of investigating alleged frauds in the election in Pueblo county a grand jury began its labors today. The instructions delivered by Judge Walter Dixon are the most forcible ever given a jury here.

LORDSBURG.

UNUSUAL LAWSUIT.

LORDSBURG, Nov. 28.—For some time an old man named D. L. Myers, whose time hangs heavily upon his hands, has been trying to get the district attorney to bring criminal proceedings against H. S. Thornberry, Oscar Keiser and Wilford Keiser, three responsible citizens, alleging that they appropriated seventeen loads of rocks from the Santa Fé right of way, which were his private property.

Deputy District Attorney Fleming investigated and found that the section boss had given the men permission to remove the rocks, so he turned down Myers with a heavy thud. The old man has now brought proceedings against the three to collect $34, the supposed value of the rock.

The case is attracting considerable interest, because Myers and Keiser are members of the German Baptist Brethren Church, more commonly known as Dunkards, and it is one of the fundamental doctrines of their church that no member can enter an action, either criminally or civilly, against any one without a vote of the church giving that permission. This Myers has not received.

The defendants declare they will endeavor to have Myers committed to Highland, and an interesting legal fight is looked for.

TWO TRYS, NO. PLUNDER.

Two attempted burglaries were reported to the police last night. Before midnight at the residence of Archie C. Freemen, No. 1356 Grammercy Place, a would-be thief was scared away by a porch light. Later at the Bellevue Terrace Hotel an attempt was made, but the would-be burglar made a hasty retreat.

Some Famous Persons.

In the "Retrospects" of Prof. William Knight of the University of St. Andrews are some interesting anecdotes. Among these is a bit from a letter by Dr. Maclagan, who attended Thomas Carlyle during Carlyle's last years. "My personal experience of Carlyle was this: He was the most courteous man I ever met. Never once did that old man fail to rise up to receive me, nor allow me to leave his room without walking to the door with me, while he had strength to do so. After death all the ruggedness and the wrinkles disappeared from his face. But for the beard, it was like that of a woman, so delicate and beautifully modeled it was."

Shortly after Lady Tennyson's marriage one of her women friends wrote the following: "We would find Mrs. Tennyson alone in the large drawing-room—always writing—arrayed in a dress of soft gray merino trimmed with velvet or fur, and with a long train, a piece of rich old lace, worn instead of a cap, drooping over the her hair behind and coming to a point in front. She was extremely kind in lending us books; among these I particularly remember Fichte's philosophical works, which she admired greatly. Her manner was always most gracious and dignified—perhaps rather languid, but this arose chiefly from lack of vitality or physical strength."

One of Browning's remarks is characteristic. He once said to Dr. Knight "that all the unintelligibility of 'Sordello' is due to the printers. They would change my punctuation and not print my commas, semicolons, dashes and brackets."—[Chicago News.

ON THE WATER FRONT.

PORT SAN PEDRO, LOS ANGELES.

ARRIVED—MONDAY, NOV. 28.

Steamer Santa Barbara, Capt. Zaddart, from Aberdeen, via San Francisco.
Steamer Tampico, Capt. Roberts, 6 days from Tacoma, via San Francisco.

SAILED—MONDAY, NOV. 28.

Steamer Alcatraz, Capt. Martin, for Greenwood, via San Francisco.
Schooner Sadie, Capt. Johnson, for Umpqua River in ballast.

LIST OF VESSELS IN PORT.

MONDAY, NOV. 28.

Steamer Santa Barbara, Southern Pacific wharf.
Steamer Tampico, Crescent wharf.
Lighthouse tender Madrona, Outer Harbor.
Steamer Fulton, Salt Lake wharf.
Steamer Alcatraz, South, Cal. wharf.
Steamer Olympic, E. K. Wood wharf.
Steamer Northland, Salt Lake wharf.
Steamer Robert Dollar, Salt Lake wharf.
Schooner Americana, So. Pacific wharf.
Schooner Advent, So. Pacific wharf.
Schooner J. M. Coleman, So. Pacific wharf.
Schooner Mabel Gale, Salt Lake wharf.
Steamer Santa Rosa Island, Southwestern wharf.
Schooner Brothers, Ballast wharf.
Schooner Meteor, San Pedro wharf.
Steamer Cahuilla, Hanling wharf.
Barkentine John C. Meyer, Southern California wharf.
Schooner Alice McDonald, Crescent wharf.
Barkentine John Palmer, Southern California wharf.
Schooner Lucy, Kerckhoff-Cuzner wharf.
Schooner Andy Mahoney, South. Cal. wharf.

TO LEAVE—TUESDAY, NOV. 29.

Steamer Robert Dollar, Capt. Johnson, for San Francisco, via Redondo.
Steamer Fulton, Capt. Panzer, for Bowers Landing, via San Pedro.

FROM THE ASHES.

Baltimore Family's Experience Points A Moral to Residents of Los Angeles.

The visitor to Baltimore today scarcely realizes that less than a year ago the city was almost destroyed by a memorable fire. A similar comparison might be made by George W. Nally, one of the leading citizens of Baltimore, as to the change in his own looks.

A short time ago, Mr. Nally, writing from his home address, 2213 Barclay st., says: "I have been troubled for years with catarrh and had resorted to all remedies that could be thought of. My wife was also afflicted with this terrible disease, but all the treatments we used were an absolute failure until we tried Hyomei. It worked like a charm and has made a complete cure in both of our cases.

The Sun Drug Co., the local agents for Hyomei, have so much faith in the treatment that they give their personal guarantee to refund the money in case it does not benefit. A complete outfit costs one dollar, the extra bottles are but fifty cents. Ask to see the strong guarantee under which Hyomei is sold.

WEDNESDAY, Nov. 30.—Steamer Coos Bay, Capt. Leland, for San Francisco and way ports.
Steamer Olympic, Capt. Hansen, for Bellingham, via San Francisco.
THURSDAY, Dec. 1.—Steamer Northland, Capt. Martin, for San Francisco.
Steamer Santa Barbara, Capt. Zaddart, for San Francisco.
FRIDAY, Dec. 2.—Steamer Tampico, Capt. Roberts, for San Francisco.
SATURDAY, Dec. 3.—Steamer Bonita, Capt. Prebel, for San Francisco and way ports.

DUE AT THIS PORT.

Steamer Coos Bay, from San Francisco and way ports.
Steamer Chico, from San Francisco.
Steamer Melville Dollar, from Aberdeen.
Steamer Francis H. Leggitt, from Astoria.
Steamer San Gabriel, from Umpqua River.
Steamer Westport, from Westport.
Steamer Coquille River, from Eureka.
Steamer Prentiss, from Eureka.
Bark Hayn brown, from Tacoma.
Barkentine George C. Perkins, from Portland.
Barkentine Katie Flickinger, from Port Hadlock.
Barkentine Skagit, from Port Ludlow.
Barkentine James Johnson, from Portland.
Barkentine Northwest, from Port Hadlock.
Barkentine Gardiner City, from Tacoma.
Schooner F. S. Redfield, from Seattle.
Schooner Lyman D. Foster, from Port Townsend.
Schooner Robert R. Hind, from Astoria.
Schooner Dora Bluhm, from Eureka.
Schooner Kihei Zane, from Astoria.
Steamer Aberdeen, from Port Townsend.
Schooner Ruby, from Port Bandon.
Schooner C. A. Thayer, from Aberdeen.
Schooner Emma Claudina, from Seattle.
Schooner Admiral, from Port Hadlock.
Schooner Muriel, from Portland.
Schooner Dauntless, from Gray's Harbor.
Schooner Oceania Vance, from Aberdeen.
Schooner Carrier Dove, from Aberdeen.
Schooner Defiance, from Port Hadlock.
Schooner Caroline, from Umpqua River.
Schooner Salvator, from Aberdeen.
Schooner Azalea, from Eureka.
Schooner Mary Dodge, from Eureka.

SCHEDULED FOR THIS PORT.

Steamer Norwood, Aberdeen.
Steamer Homer, San Francisco.
Barkentine J. M. Griffith, Port Hadlock.
Barkentine Aurora, Tacoma.
Schooner Mauneema, Port Townsend.
Schooner Salem, Port Hadlock.
Schooner Alexander T. Brown, Winslow.
Schooner Maid of Orleans, Seattle.
Schooner Oliver J. Olsen, Port Ballard.
Schooner Columbia, Port Townsend.
Schooner Resolute, Aberdeen.
Schooner Snow & Burgess, Everett.
Schooner Balboa, Vancouver.
Schooner Borealis, Astoria.
Schooner Charles E. Falk, Coos Bay.
Schooner Jessie Minor, Aberdeen.
Schooner Alpha, Aberdeen.
Schooner Alert, Bellingham.
Schooner Wawona, Port Townsend.
Schooner E. K. Wood, Aberdeen.
Schooner Mary E. Russ, Eureka.
Schooner Nokomis, Aberdeen.
Schooner Argo, Aberdeen.
Schooner Ludlow, Port Hadlock.
Schooner Cecelia Rudden, Aberdeen.

FROM EASTERN PORTS.

Ship Bangalore, Capt. Blanchard, from Delaware Breakwater, out 21 days.

The steamer Hermosa makes regular trips to Santa Catalina Island and return.

TIDE TABLE FOR SAN PEDRO.

Tuesday,	Nov. 29	2:42 a.m.	8:05 a.m.	
		1:44 p.m.	8:22 p.m.	
Wednesday,	" 30	3:42 a.m.	9:39 a.m.	
		2:18 p.m.	9:24 p.m.	
Thursday,	Dec. 1	4:56 a.m.	10:37 a.m.	
		4:15 p.m.	10:27 p.m.	
Friday,	" 2	5:52 a.m.	11:54 a.m.	
		5:37 p.m.	11:23 p.m.	
Saturday,	" 3	6:04 a.m.	12:49 p.m.	
		6:58 p.m.		
Sunday,	" 4	6:48 a.m.	0:11 a.m.	
		7:51 p.m.	1:37 p.m.	
Monday,	" 5	7:28 a.m.	0:55 a.m.	
		8:42 p.m.	2:20 p.m.	

MOVEMENT OF "MOSQUITO" FLEET.

ARRIVED—MONDAY, NOV. 28.

Launch Rose, Capt. Sjoberg, from San Nicholas Island with 1000 pounds lobsters.
Launch Seminole, Capt. Syder, from Santa Cruz Island with 900 pounds lobsters.

SAILED.

Seven sailboats for fishing banks and returned with fish for local wholesalers.

PORT ITEMS.

ALONG THE WATER FRONT.

WEATHER: Clear at 5 p.m.; wind south; velocity 9 miles.

The passenger and freight steamer Coos Bay cleared yesterday from San Francisco for San Pedro and way ports with a miscellaneous cargo of freight and merchandise consigned to the Pacific Coast Steamship Company.

The schooner Mary Dodge sailed yesterday from Eureka with a full cargo of lumber, consigned to wholesalers at this port.

Capt. A. Nicholson has succeeded H. D. Leland as master of the steamer Bay City.

Storrs has been enrolled as master of the steamer Mackinaw.

The steamer Francis H. Leggett, on her way to this port from Seattle, is bringing 1500 tons of wheat, shipped by W. A. Gordon & Co., and 250,000 feet of lumber, dispatched by the Portland Lumber Company.

The steamer Santa Barbara, Capt. Zaddart, arrived today from Aberdeen, bringing 220,000 feet of lumber for various wholesale yards.

The schooner Sadie, Capt. Johnson, sailed in ballast for the Umpqua River to load a return cargo of lumber for the Kerckhoff-Cuzner Mill and Lumber Company.

The steamer Tampico, Capt. Roberts, arrived this afternoon from Tacoma and is discharging 3000 tons of grain and 200,000 feet of lumber at the Crescent wharf.

K C
Baking Powder
IS
GUARANTEED
Pure and Healthful
as demonstrated by eminent chemists and physicians, who testify that food prepared with it is absolutely free from rochelle salts, lime, alum and ammonia.
25 Ounces for 25 cents

U. S. BONDS
and other worthy securities bearing a good rate of interest. We sell them. Correspond with us.
Southwestern Securities Company
H. W. Hellman Bldg. Cor. 4th & Spring

—$20,000—
Municipal Water Works Bonds
Town of Wheatland—For Sale.
Untaxable. Bearing 5 per cent. interest. Serial 40 years. Bids will be received up to Monday, December 5, 1904. Certified check of 10 per cent. must accompany bid. Address R. S. Murphy, Town Clerk, Wheatland, Cal.

Grant Place

DON'T BE deceived by going in the lower ground. We don't have any cold or adobe soil at Grant Place. We have the highest elevation above frost. It is warm in winter and cool in summer. We have the best of pure mountain water. Here you can raise any of the most rare fruits and flowers without any danger of frost. You have the cool ocean breeze that tempers the heat in summer. The most excellent car service. Vestibule cars pass the property every few minutes. An ideal spot for your suburban home where you have every advantage of the city. There never has been such choice property at beautiful Hollywood offered for anything like the price. It is the very best and safest investment that can be made for yourself or your children. You had better investigate at once and make your reservation before the day of sale.

THIS SUPERB subdivision is located on Sunset Boulevard, Prospect Boulevard, Hartford Avenue, Lemona Avenue, Carlton Way and Harold Way. These streets are 70 and 100 feet in width. All streets are heavily graded with decomposed granite; cement curbs; 15-foot walks, lined with beautiful shade trees. Stone pillars mark the entrance to Grant Place. The most wealthy business men in Los Angeles are building magnificent homes in and around Grant Place. We invite the business men of Los Angeles, speculators and home-seekers to visit this tract and see if it will not be greatly to their advantage to purchase one of our lots for their future home sites. Don't delay; see it today. Our agents are on the ground at all times to make reservations before the sale.

Beautiful Grant Place, the Fairest of Them All, At
HOLLYWOOD
"THE IDEAL HOME SPOT"

Lots 50x175, $800 and up during this sale. You will have to pay from $1500 to $3000 for lots a mile further out and not so choice. Act now, now is the time. It simply started with a rush; it can't last long. Don't wait until prices have advanced. Come now. Go out Sunday. Office open. Free transportation furnished at our office. Go any hour you please.

FREE EXCURSION
Will be run every day, including Sunday, from now until our opening day, which will be
December 5
We expect every lot to be selected before that time. Don't wait for our opening day, but go out today and make your selections in advance of the sale : : : : : : : : :

GRANT PLACE A Beautiful Subdivision of Choice, High Class Residence Lots With Building Restrictions.
Said by those who have seen it to be the finest and most desirable, select, reasonable priced private residence section of
CHARMING HOLLYWOOD

Where Beautiful Orange and Lemon Groves, Elegant Hedges, Lovely Flowers, Shrubs and Shade Trees—Citrus, Deciduous and Ornamental Plants abound and with 40-foot building line and our system of restrictions to maintain the high standard. No oil, no overflow, no swamp or Adobe land, no undesirable neighbors; elegant streets, rapid transportation, public schools, churches and stores convenient, electric light and telephone lines. OUR RESTRICTIONS ARE: No saloons, no shanties. Purchasers are not compelled to build, but if they do they must erect attractive homes. ILLUSTRATED MAP, showing many fine homes in GRANT PLACE, can be had by sending or calling. Our office will be open all day Sunday to give out maps and information.

☞Our agents will be on the ground all day to show the property, and make reservations!

TAKE THE HOLLYWOOD CAR TO GRANT PLACE!
Bring Your Friends and Family Out Today and Tomorrow

PHONES: HOME 1100 SUNSET MAIN 856
Grider & Hamilton
225 WEST 2nd ST. LOS ANGELES.

Great Sale of
Fine Furniture
Monday and All the Week
We sell at a great discount all our old stock and THREE CARLOADS of new goods that arrived last week for our new store. Solid Oak Tabourettes 75c. Bird's-eye Maple Tables, worth $8.00, for $4.90.
Rugs, Rugs, All Sizes, All Qualities
Our New Location is Broadway and ....Seventh....
LYON McKINNEY SMITH CO.
212-214 W. SIXTH ST. (5 FLOORS) BET. SPRING & BROADWAY

"LIKE MOTHER USED TO MAKE"
NONE SUCH MINCE MEAT
In 2-Pie 10c Packages with List of Valuable Premiums. BURRELL-SOULE CO. SYRACUSE, NEW YORK

STECK, FISCHER, KNABE PIANOS
PACIFIC MUSIC CO., 437-9 South Broadway
Oriental Rugs Cradles Paul Courian Big Stock 412 South Spring St

THE WEATHER.

COMPARATIVE TEMPERATURES

	Max.	Min.	Mean.		Max.	Min.	Mean.
Boston	32	20	26	New York ..	34	20	27
Washington .	36	24	30	Buffalo	34	16	20
Pittsburgh .	30	22	26	Cincinnati .	34	28	31
Chicago	30	24	27	St. Paul	26	22	24
St. Louis ..	32	30	31	Kansas City.	46	38	42
Los Angeles	72	54	63	Jacksonville	54	40	47

"The maximum is for November 27; the minimum for November 28. The mean is the average temperature for the two days.

Yesterday's Forecast and Report.

U. S. WEATHER BUREAU, Los Angeles, Nov. 28.—[Reported by George E. Franklin, Local Forecaster.] At 5 o'clock a.m. the barometer registered 29.95; at 5 p.m., 29.87. Thermometer for the corresponding hours showed 60 deg. and 64 deg. Relative humidity, 5 a.m., 42 per cent.; 5 p.m., 73 per cent. Wind, 5 a.m., northeast, velocity light; 5 p.m., southwest, velocity 8 miles. Maximum temperature, 79 deg.; minimum, 54 deg. Barometer reduced to sea level.

Weather Conditions.—Rain continues in the northern portion of the Pacific Slope, and fair weather in the South, with some cloudiness on the coast. The pressure is falling in the South, whence the gradients increase quite steeply north, with indications of fresh northerly winds. Freezing weather is reported from the Upper Mississippi Valley to the New England States.

Forecasts.—Local forecast for Los Angeles and vicinity: Fair, with some cloudiness, tonight and Tuesday; northerly winds and moderate temperature.

SAN FRANCISCO, Nov. 28.—Weather conditions and general forecast. The pressure has fallen rapidly along the coast of California. Rain is falling in Western Washington, but elsewhere on the Pacific Coast dry weather continues. Cooler weather prevails in the San Joaquin Valley and in California south of the Tehachepi. Forecast:

For Northern California: Fair Tuesday; fresh northeast winds.

Southern California: Cloudy Tuesday; light northeast wind.

Los Angeles: Cloudy Friday; light north wind.

San Francisco and vicinity: Fair Tuesday; light north wind.

Sacramento and Fresno: Fair Tuesday; light northwest wind.

Nevada: Fair Tuesday.

Liners.

Telephone your want advertisements. Ring up "The Times" any time of day or night, and secure prompt and careful attention. Rates one cent a word each insertion; minimum charge, 25c.

"Liner" (classified) advertisements for Sunday insertion received over the counter or by telephone after 11 o'clock Saturday nights will be inserted under heading of "Too Late to classify."

The Times cannot guarantee accuracy or assume responsibility for errors of any kind occuring in telephone advertisements.

For advertisements of large business colleges and other educational institutions, see column following classified advertisements headed "Schools and Colleges."

SPECIAL NOTICES—

WANTED—A HEALTHY MAN AND WIFE, no children, to occupy three tent houses for their use; near car line in Altadena; electric lights and telephone. Apply 629 MAYLIN ST., Pasadena. 29

PIONEER STEAM CARPET CLEANING WORKS' carpet cleaning, upholstering and repairing; we buy and sell carpets. 156 S. OLIVE ST., phones Main 217; Home 217.

ALLEN'S MATTRESS FACTORY AND UPHOLSTERING. New and repair work; also carpets cleaned and laid. 54 NEW HIGH ST. 'Phone Main 1753. Home 2282.

ELECTRO-DERMATOLOGIST BURR G. JACOBS, birthmarks, hairy, moles, etc., permanently removed by electric needle. 511 LAUGHLIN BLDG.

LOS ANGELES UPHOLSTERING CO. Couches, cushions made to order; mattresses renovated. 705 W. SIXTH ST. Tel. Main 3180. 29

PROF. EARLEY GIVES FREE LECTURE tonight (Tuesday) subject "Karma," free readings after lecture. 1022 S. BROADWAY. 30

CALIFORNIA STEAM CARPET CLEANING WORKS cleans carpets, upholstering and repairing. 229 E. 4th. Tel. Main 715; Home 715.

FEATHER PILLOWS RENOVATED AT ACME FEATHER WORKS, 1203 E. Seventh st. Tel. Sunset Main 1166. Home 5166.

BORDERS SAME PRICE AS PAPERS; BEST paint, $1.50 gallon. WALTER, 627 S. Spring.

RATE FOR ADS. UNDER THIS HEADING 10c per line, minimum charge 30c.

LACE CURTAINS LAUNDERED BY HAND. Home 2041; James 527. MRS. HEATH.

LACE CURTAINS LAUNDERED BY HAND. 'Phone Home 21797. 624 E. 12TH ST.

SOCIETY MEETINGS—

PERSONAL—

Business.

PERSONAL—THERE IS—BUT ONE ZARINE! IF ALL OTHERS FAIL, SEE ZARINE! She will cause your troubles, your cares and annoyances to disappear like magic and leave in their place contentment and happiness. ZARINE is acknowledged by the leading scientists of the day to be the PEER of them all, and her testimonials from the greatest men and women of the day bear this out. Every incident of your life is clear to her, and if your fate has been troubled, visit the GREAT ZARINE and learn how your future may be made bright. Readings by mail. Send 12c for trial. Madam Zarine's Palmistry Parlors, 311 S. MAIN ST. Hours 9 to 9. Not open Sunday. 29

PERSONAL—PROF. ALTHOUSE, PALMIST, pronounced by hundreds of the best intellects, as Ella Wheeler Wilcox, Senator Pettigrew, Modjeska, Sousa, Sothern, Wards, etc., as the finest reader in this country; intelligent classes solicited. 423 S. BROADWAY.

PERSONAL — MRS. PARKER, PALMIST, life reading, business, lawsuits, removals, travels, mineral locations described, property, speculation, love, health, all affairs in life. 415½ S. SPRING, room 5. 50c and $1.

PERSONAL—MRS. MASSON, THE NOTED London palmist, is at 322 S. Spring st. Readings are conscientious and scientific, and give the precise information you desire. HIGH-CLASS PATRONAGE SOLICITED.

PERSONAL — MME. LISCHKA, PSYCHIC, palmist, developed under the best professor in Europe. 525 W. EIGHTH ST. Home 6328.

PERSONAL—MME. ORA, 221½ S. SPRING, palmist, card reader. Ladies 25c; gents, 50c. 4

WANTED—

Help. Male.

WANTED—BOYS WITH WHEELS, AT WESTERN UNION TELEGRAPH CO., First and Spring sts. 29

WANTED — A FIRST-CLASS PICTURE frame maker at once. W. F. WHITTAKER, 222 S. Broadway. 29

WANTED—FIRST-CLASS COAT MAKER. Apply at L. S. TAILORING CO., 211 W. Fifth. 29

WANTED — MAN FOR SOLICITOR AND driver, in winery on 7TH ST., east of river. 29

WANTED — MAN TO CUT DOWN LARGE trees for lumber. Apply SCOTT, 1622 S. Main. 29

WANTED—JAPANESE HOUSE CLEANING CO. Best work done. MAIN 1546. HOME 7322.

WANTED—A TAILOR WHO IS ABLE TO do bushelling work. 1019 E. SEVENTH ST.

WANTED — 2 NON-UNION CARPENTERS at 1224 S. GRAND AVE. Call at 12 a.m.

WANTED—FIRST-CLASS PANTS PRESSER at once. Room 18, 142½ S. MAIN. 29

WANTED—A FIRST-CLASS MACHINIST. Address P.O. BOX 216, Whittier. 29

WANTED—BOY WITH WHEEL. MULLEN & BLUETT CLOTHING CO.

WANTED—ERRAND BOY, $4 PER WEEK. 309 TAJO BLDG., before 9. 29

WANTED — BOOTBLACK TO RENT A stand at 248 S. HILL ST.

WANTED—HANDY MAN FOR KITCHEN. 823 W. SEVENTH. 29

WANTED—
Help. Male.
HUMMEL BROS. & CO.,
EMPLOYMENT AGENTS.

A Strictly First-class, Reliable Agency. All kinds of help promptly furnished. Your orders solicited.

116 and 118 East Second street.
Between Main and Los Angeles sts.
Largest and best equipped offices on the Pacific Coast.
TELEPHONE MAIN 569.
HOME 569.

MEN'S DEPARTMENT.
Landscape gardener $40 etc.; lather $2.25 p.m.; carpenter $5, $3.50; slaughter-house and butcher $60 etc.; mill bench carpenter $2.50; cooper, lime barrels; man, home place, Santa Barbara $15 etc.; teamsters, Imperial $35 etc.; painter $20 up; plasterer, non-union $4; sash and door man $2.75; ranch teamsters $30 etc.

HOTEL AND RESTAURANT DEPT.
Cafe chefs $75 etc.; camp cook $50 etc.; second baker $12 etc.; dishwasher $7 and $8 etc.

WOMEN'S DEPARTMENT.
Housegirl, Arizona, $30 etc.; city $30 etc.; Covina $25, etc.; city $25 $30 etc.; girl to assist, South Pasadena $15 etc.; housegirl, Matilija $25 etc.

WOMEN'S HOTEL DEPARTMENT.
Starch ironer, beach hotel laundry $35 etc.; laundress for hotel $20 etc.; employer here; chambermaid, Catalina $25 etc.; waitress, Mojave $20 etc.; telephone operator $20 etc.; restaurant cook, beach $12 etc.

29 HUMMEL BROS. & CO.

WANTED—JAPANESE
PACIFIC EMPLOYMENT BUREAU,
Largest and most reliable agency.
631 W. SIXTH ST., LOS ANGELES.
House cleaning department.
'Phone Home 1078. Main 1714.
General labor contractors. Every department assures responsibility. Cooking school has opened. 29

WANTED—JAPANESE HELP—
Japanese Y. M. A.
Employment Bureau,
125 West Ninth st.
We have the best and largest employment office in Southern California.
1 TEL. HOME 6680. MAIN 2520.

WANTED—
JAPANESE
EMPLOYMENT OFFICE,
307 W. SIXTH ST.
Cooks, waiters, porters, and all kinds of help furnished; ranch work by contract.
Tel. Home 5353; Main 2704.

WANTED—
BEWARE OF IMITATORS.
Men—The only original Moler Barber College in the State; teaches barber trade in 6 weeks; only chance to learn the tonsorial art; wages earned while learning; catalogue mailed free. MOLER SYSTEM BARBER COLLEGE, San Francisco.

WANTED—
F. MURATA
JAPANESE EMPLOYMENT AGENCY,
629 S. Los Angeles st.
A strictly first-class reliable agency in the city; all kinds of Japanese help promptly furnished. Your order solicited. Tel. Main 1195; Home 6135. 1

WANTED—M. N. TO LEARN THE BARBER trade; wages while learning; more demand for our graduates than we can supply; special rate for short time; Saturday and Sunday work in shops; steady positions furnished; diplomas granted; particulars free. MOLER'S BARBER COLLEGE, 115 East Second st. 30

WANTED—
JAPANESE
EMPLOYMENT OFFICE,
246 W. SIXTH ST.
Cooks, waiters, porters and all kinds of help furnished; ranch work by contract.
Tel. Home 2353; Main 2704.

WANTED—MEN TO LEARN THE BARBER trade; wages while learning; more demand for our graduates than we can supply; special rate for short time; Saturday and Sunday work in shops; steady positions furnished; diplomas granted; particulars free. MOLER'S BARBER COLLEGE, 115 East Second st. 30

WANTED—
JAPANESE
EMPLOYMENT OFFICE,
246 W. SIXTH ST.
Cooks, waiters, porters, and all kinds of help furnished; ranch work by contract.
Tel. Home 2353; Main 2704.

WANTED—
HUMMEL BROS. & CO.,
EMPLOYMENT AGENTS.

A Strictly First-class, Reliable Agency. All kinds of help promptly furnished. Your orders solicited.

116 and 118 East Second street.
Between Main and Los Angeles sts.
Largest and best equipped offices on the Pacific Coast.
TELEPHONE MAIN 569.
HOME 569.

MEN'S DEPARTMENT.
Landscape gardener $40 etc.; lather $2.25 p.m.; carpenter $5, $3.50; slaughter-house and butcher $60 etc.; mill bench carpenter $2.50; cooper, lime barrels; man, home place, Santa Barbara $15 etc.; teamsters, Imperial $35 etc.; painter $20 up; plasterer, non-union $4; sash and door man $2.75; ranch teamsters $30 etc.

HOTEL AND RESTAURANT DEPT.
Cafe chefs $75 etc.; camp cook $50 etc.; second baker $12 etc.; dishwasher $7 and $8 etc.

WOMEN'S DEPARTMENT.
Housegirl, Arizona, $30 etc.; city $30 etc.; Covina $25, etc.; city $25 $30 etc.; girl to assist, South Pasadena $15 etc.; housegirl, Matilija $25 etc.

WOMEN'S HOTEL DEPARTMENT.
Starch ironer, beach hotel laundry $35 etc.; laundress for hotel $20 etc.; employer here; chambermaid, Catalina $25 etc.; waitress, Mojave $20 etc.; telephone operator $20 etc.; restaurant cook, beach $12 etc.

29 HUMMEL BROS. & CO.

WANTED—JAPANESE
PACIFIC EMPLOYMENT BUREAU,
Largest and most reliable agency.
631 W. SIXTH ST., LOS ANGELES.
House cleaning department.
'Phone Home 1078. Main 1714.
General labor contractors. Every department assures responsibility. Cooking school has opened. 29

WANTED—JAPANESE HELP—
Japanese Y. M. A.
Employment Bureau,
125 West Ninth st.
We have the best and largest employment office in Southern California.
1 TEL. HOME 6680. MAIN 2520.

WANTED—
JAPANESE
EMPLOYMENT OFFICE,
307 W. SIXTH ST.
Cooks, waiters, porters, and all kinds of help furnished; ranch work by contract.
Tel. Home 2353; Main 2704.

WANTED—
BEWARE OF IMITATORS.
Men—The only original Moler Barber College in the State; teaches barber trade in 6 weeks; only chance to learn the tonsorial art; wages earned while learning; catalogue mailed free. MOLER SYSTEM BARBER COLLEGE, San Francisco.

WANTED—
F. MURATA
JAPANESE EMPLOYMENT AGENCY,
629 S. Los Angeles st.
A strictly first-class reliable agency in the city; all kinds of Japanese help promptly furnished. Your order solicited. Tel. Main 1195; Home 6135. 1

WANTED—M. N. TO LEARN THE BARBER trade; wages while learning; more demand for our graduates than we can supply; special rate for short time; Saturday and Sunday work in shops; steady positions furnished; diplomas granted; particulars free. MOLER'S BARBER COLLEGE, 115 East Second st. 30

WANTED—
JAPANESE
EMPLOYMENT OFFICE,
246 W. SIXTH ST.
Cooks, waiters, porters, and all kinds of help furnished; ranch work by contract.
Tel. Home 2353; Main 2704.

WANTED—TEN FIRST-CLASS CARPENters for interior finish work. Apply to E. L. SOMERS, corner Grand ave. and Arbor st., Pasadena.

WANTED — TRAVELING REPRESENTAtive, shoe, gent's machinist, clerks, different stores, bottle washer, janitor, ranch foreman, electrician, floor walker, photographer, decorator, floor walker. EDWARD NITTINGER, 607½ S. Broadway.

WANTED — 2 GOOD MEN TO SELL lunches and candies to stores and offices; salary or commission; experience unnecessary. Come well recommended. Apply today, 1 to 2 p.m., L. CROASDALE, 129 W. 5th st., basement.

WANTED—GOOD MAN WITH $125 TO buy half interest in a cigar stand, $10 per week salary and half of all over that business pays; must be good for investigation. F. E. WOODLEY & CO., 452½ S. Broadway.

WANTED — DRY GOODS SALESMAN; A young man who has taste and some experience in dress goods; salary $100 to start; all-the-year-round position. Address C. of Iowa, Call personally, 215 COPP BLDG.

WANTED — MEN; WESTERN CANADA; free government land; success and independence assured; maps, pamphlets, homeseekers' excursion rates. Apply or write A. H. McGAFFIN, 205½ S. Spring st.

WANTED — PORTER FOR WHOLESALE dry goods company; German preferred; must be strong, active and of good habits. Apply to JOHNSTON BAUCH DRY GOODS CO., 119-123 N. Los Angeles st.

WANTED—2 FIRST-CLASS CARPENTERS; must understand their business or don't apply; steady work the right man. Call today before 10 a.m., BLISS & GOULD, 214 O. T. Johnson Bldg.

WANTED — BOY WITH WHEEL TO DEliver packages and assist about store; must give references. Call Tuesday between 2 and 4, LOS ANGELES LITHOGRAPHIC CO., 528 S. Main st.

WANTED—YOUNG MEN EVERYWHERE, copy letters, home evenings, $9.50 week. Send addressed envelope for particulars. Manager Dept., S 8, box 1141, PHILADELPHIA, PA.

WANTED — A BRIGHT, ENERGETIC young man for real estate business; permanent position and can make good money. Call after 4 p.m. 317 MASON OPERA-HOUSE.

WANTED—YOUNG MAN EXPERIENCED in meat market for light delivery and solicitor, salary $20, good appearance and good references necessary. Apply 525 BYRNE BLDG.

WANTED — EXPERIENCED SALESMAN, acquainted with the trade, to sell the Pasadena Biscuit Co.'s goods. L. R. RADERMACHER, distributor, 232 W. 28th st., city.

WANTED—A STRONG RELIABLE BOY with references; not under 18 years of age. $5 per week to start with. Apply to RUG FACTORY, 1668 W. Washington st.

WANTED — AT UNIVERSITY SCREEN factory, young man who has had experience in wood working; must have wheel. Apply this morning, 854 W. JEFFERSON.

WANTED—JAPANESE HOUSE CLEANING CO. We furnish reliable help for any kind of work by hour or day. Tel. Black 9488. Home 5380. 470 S. GRAND AVE.

WANTED — EVERYWHERE, HUSTLERS to tack signs, distribute circulars, samples etc.; no canvassing, good pay. GUN ADVERTISING BUREAU, Chicago.

WANTED—FIRST-CLASS BATTERY MAN on electric automobile; must be sober. Apply BERLIN DYE WORKS, corner Washington and Griffith ave. 29

WANTED—A BRIGHT YOUNG MAN TO fill good position, offering excellent chance for advancement; wages $20 per month and board. 213 N. MAIN ST. 29

WANTED—CLERICAL HELP; AFTER December 1, we remove to 625 and 626 BRYSON BLK. INDUSTRIAL AND COMMERCIAL BUREAU, 225 Copp Bldg. 30

WANTED — EXPERIENCED DRY GOODS salesman; salary $20 a week; permanent position. Apply ROOM 322, Bryson Blk., 11:30 to 12, Tuesday morning. 29

WANTED—YOUNG MAN WHO IS CAPABle of caring for and operating electric elevator; permanent position to right party. Apply 342 S. SPRING. 29

WANTED — YOUNG MAN EXPERIENCED in groceries for solicitor and light delivery, $6 to $10; good references required. Apply 525 BYRNE BLDG.

WANTED — BAKER TO CALL HOME phone 2955 and learn of possible good opening; must be first-class workman and of A-1 character. 29

WANTED—$75 PER MONTH AND TRAVELing expenses paid salesmen to sell goods to dealers; experience unnecessary. PERITY CO., Chicago. 29

WANTED—BOY ABOUT 14 YEARS OLD with wheel to work in wholesale house. Apply Tuesday E. W. REYNOLDS, 212 S. Spring st. 29

WANTED — BOY FOR FIRST-CLASS HAT and furnishing goods store; good opportunity for an ambitious youth. LOWMAN & CO., 121 S. Spring.

WANTED—A PARTY THAT HAS FROM $350 to $500 cash to put into a good-paying business. F. A. BURKHART, 206½ S. Broadway, room 15. 29

WANTED—PAINTER; TAKE HOLLYWOOD car, $64 off at Rosella; also walk north half block, inquire for P. E. FOLSOM, Hollywood. 29

WANTED—FOUR INTELLIGENT GENTLEmen of good address to place in high-grade proposition in this city. Call 705 BRALY BLDG.

WANTED—AN ACTIVE BOY TO LEARN trade. Apply at LOS ANGELES TOOL AND DIE WORKS, 621 S. Los Angeles. 29

WANTED — A BOY WITH WHEEL, $5 A week. SUN DRUG CO., NO. 203 S. Spring. H. G. Chilson, manager store No. 3. 29

WANTED—
Help. Male.

WANTED — YOUNG MAN WITH SOME talent to learn cartooning excellent opportunity. Address E. C., box 34, TIMES OFFICE.

WANTED—MAN HELP MANAGE FEED store; pays over $90 month; little money required. Apply 209½ S. BROADWAY, room 15. 29

WANTED—YOUNG MAN EXPERIENCED in grocery business, must take care of horse and wagon. 811 CENTRAL AVE.

WANTED—FIRST-CLASS MACHINIST. NO other need apply. KESSLER MACHINE & SUPPLY CO., San Diego, Cal. 30

WANTED—ONE EXPERIENCED MAN FOR ranch work; wages $20 per month and found. 221½ S. SPRING, room 12. 29

WANTED—FIRST-CLASS SOLICITOR FOR meat market, none but rustlers need apply. 2405 HOOVER ST. 30

WANTED—A YOUNG MAN ACQUAINTED with the city to drive grocery wagon. Inquire 243 S. MAIN.

WANTED — AN EXPERIENCED HARD goods candy helper. BISHOP & CO., Seventh and Alameda. 30

WANTED—
Help. Female.

WANTED—THE HENDERSON EMPLOYMENT AGENCY, 455 S. BROADWAY. PHONES MAIN 1830; HOME 6425. Family cook, country $35; girl, general housework, Pasadena $30; girl for institution work, city $20; two places cooking and downstairs work $30; another $25; nice country place, three in family $30; middle aged woman for couple at beach $15; several nice places for general housework $25 and $30.

WANTED — RAMONA FEMALE EMPLOYMENT CO., Ramona Block, Spring and Third sts., rooms 22 and 23. 'Phones Main 2268, Home 1877. Family cook, $30; housegirl, family 4, $25; girl to assist with housework, $20; another, $18; elderly woman to care for two children, $15; arm waitress, $10 week; chocolate dipper, $7 week. 29

WANTED—COOK AND WAITRESS, FIRST-class boarding-house, Redlands, $30, $25; family cook, country, employer here, $35; cook and dining-room work, Hollywood, $30; housegirl family two, country, $25; nurse hospital, $15 month. MRS. GREGG, Miss Day's office, 242½ S. Broadway. 29

WANTED—LADIES EVERYWHERE COPYing letters at home, evenings or spare time and return to us; no canvassing or soliciting, $9 weekly earned, materials free. Enclose self-addressed envelope for particulars. GUARANTEE CO., No. 8 S. 9th st., Philadelphia, Pa. 29

WANTED — FEATHER CURLER, FORElady, addresser, nurse, governess, need assistant, waitress, seamstress, millinery, suit salesladies, books, candy, neckwear, notions, handkerchiefs, drugs, housework. NITTINGER, 607½ S. Broadway. 30

WANTED—WOMEN TO SEW AT HOME. $3 per week; materials sent everywhere free, steady work, plain sewing only. Send self-addressed envelope for full particulars. S. F. DU PONT, Philadelphia, Pa. 29

WANTED — EXPERIENCED SALESLADY for fancy goods department; cut-of-town position; only those that will be good experience need apply; salary $15 a week. 11-11:30 Tuesday, ROOM 322, Bryson Blk.

WANTED — AN EXPERIENCED TABLE waitress to take charge of a dining-room; salary $25, with room and board. Apply at once, 326 S. SPRING ST.

WANTED—WOMAN'S EMPLOYMENT BUREAU, the best and most reliable help at short notice. ROOM 16, 452½ S. Broadway. Phone 6332. 29

WANTED—AN EXPERIENCED COOK FOR delicacy store; good wages; general housework, easy, $25. MRS. KIEFFER, 221½ S. Spring. 29

WANTED—GIRL TO TAKE CARE SMALL baby, three afternoons each week. Apply before 11 a.m., Tuesday, PALMS HOTEL, room 49. 29

WANTED—EXPERIENCED LADY CASHIER for store, work light, give references and salary expected. Address M, box 88, TIMES OFFICE. 29

WANTED—LADIES, GET $25 PER HUNdred sending us short letters; send stamp and envelope. CROWN MFG. CO., Valparaiso, Ind. 29

WANTED—YOUNG WHITE GIRL TO ASsist in light housework, small family; sober help at home; references. 1107 SANTEE ST. 29

WANTED — YOUNG LADY TO SELL novelties, cards and calendars; apply 1 to 3, BORN, VAIL & CO., 357 S. Broadway. 29

WANTED—A YOUNG GIRL TO PASTE LAbels on bottles. Apply at the OLD FASHION DISTILLERY CO., 108 S. Broadway. 29

WANTED—STRONG GIRL AS APPRENTICE for light bath and toilet parlors. Inquire bath and massage, 738 S. BROADWAY.

WANTED—BUREAU OF SERVICE,
265 E. COLORADO.
Home 745, Pasadena: Black 2272. 30

WANTED—YOUNG GIRL TO ASSIST WITH light housework, one who is fond of children. Call 1227 S. LOS ANGELES ST. 29

WANTED — EXPERIENCED HELP IN dressmaking; come prepared to work. MRS. DEPREZ, 214 W. Fourth, room 204. 29

WANTED—MRS. DR. SPENCER'S EMPLOYMENT OFFICE, 125½ E. 4th st., for women only. Phone James 5421.

WANTED—A TRUSTWORTHY GIRL TO care for baby. Apply MRS. BARRY, Hotel Florence, 1050 S. Flower. 29

WANTED—GIRL TO ASSIST WITH LIGHT housework, family of two; reasonable wages. Apply 1115 BIRD ST. 29

WANTED—A GIRL TO ASSIST WITH GENeral housework; wages $15. Apply mornings, 725 W. WASHINGTON. 29

WANTED — TELEPHONE OPERATOR for beach hotel. Apply HUMMEL BROS. & CO., 116 E. Second st. 29

WANTED—COMPETENT GIRL FOR GENeral housework; wages $25. Apply this morning, 755 W. 17TH ST. 29

WANTED — WOMAN TO TAKE WASH OF small family home. Apply at APARTMENT FOUR, 1137 W. First. 29

WANTED — YOUNG GIRL TO ASSIST IN general housework. Apply today, 1020 S. BURLINGTON AVE. 29

WANTED—CHURCH ORCHESTRA VOLunteers, any instruments, especially strings. TEL. WHITE 1908. 29

WANTED — EXPERIENCED NECKWEAR makers. Apply MACFARLAND BROS., 243 S. Broadway. 2

WANTED—SOMEONE TO TAKE FAMILY washing home. Apply at 4550 PASADENA AVE. 29

WANTED—GIRL FOR GENERAL HOUSEwork; wages $25 per month. 1113 ORANGE ST. 30

WANTED—GIRL OR WOMAN TO ASSIST with housework. 1117 HOOVER. 30

WANTED—A GIRL TO ASSIST WITH housework. 914 W. 18TH.

WANTED—GIRL FOR GENERAL HOUSEwork. 825 W. 18TH ST. Tel. White 3302.

WANTED — GOOD WAIST AND SKIRT hand. 648 S. HILL. 29

WANTED—
Help. Male and Female.

WANTED—LADIES OR GENTLEMEN IN city or country towns to handle a most handsome and reliable new dirt eater; money maker; no capital, but good references required. Apply J. H. TIGNER, 244½ South Broadway, room 15, Los Angeles. 1

WANTED—
Situations. Male.

WANTED—YOUNG MAN WOULD LIKE position at anything where could board with employer; thoroughly horseman. Address M, box 91, TIMES OFFICE. 30

WANTED—BY JAPANESE, EMPLOYMENT agency, 629 S. Los Angeles; Home 6733, Main 3145; we furnish all kinds of Japanese help on short notice.

WANTED—FRENCH MAN, JUST ARRIVED, wants position do anything good all-round man. Address VICTOR VAUDINOT, 813 Howard st.

WANTED—BY A GOOD PENMAN, ANY kind of writing or copying; will work cheap. Address "O," Box box 458, Whittier, Cal. 3

WANTED—SITUATION BY FIRST-CLASS chauffeur-machinist by trade; sober and no tobacco user. Address M, box 52, TIMES OFFICE. 29

WANTED — POSITION BY YOUNG MARried man to run a stock farm; best of references. Address M, box 49, TIMES OFFICE. 29

WANTED — SITUATION BY YOUNG MAN experienced in both keeping and general office work. Address M, box 27, TIMES OFFICE. 29

WANTED — BUILD YOU CALIFORNIA home, barn, general carpentering; moderate wages; nine hours' work. BLACK 2096. 29

WANTED—TO BUILD BY FIRST-CLASS stone mason, cobble stone a specialty. E. M. WATSON, 1042 Grover st., city. 30

WANTED — SITUATION, COACHMAN OR gardener; experienced; highly recommended. Address N, box 3, TIMES OFFICE. 30

WANTED—POSITION IN MEAT MARKET by all-around butcher with references. Address F, box 4, TIMES OFFICE. 29

WANTED—PAINTING, PAPER HANGING to do, work guaranteed, cheap. Address M, box 55, TIMES OFFICE. 1

WANTED—SITUATION BY A PRIVATE place by an experienced man. Address M, box 56, TIMES OFFICE. 29

WANTED — SITUATION AS HOUSEMAN by young white man, aged 25. Address M, box 92, TIMES OFFICE. 29

WANTED—A PLACE BY A YOUNG MAN from the East on a ranch. Address W. E. N., 625 S. BROADWAY. 29

WANTED—BARTENDER WISHES POSItion, with first-class references. 522 Wall st. EMIL DORIG. 29

WANTED—
Situations. Male.

WANTED—THE GARDENING AGENCY, for all kinds garden work, old gardens fixed up, new places laid out, gardeners sent out by the day; personal supervision over all work. Phone requirements to office at HORNE'S PHARMACY, West 223, Home 22381. 29

WANTED—A PHARMACIST, HIGH GRADuated in Europe, speaking German and other languages, wishes employment in the prescription department of a drug store for about 6 hours a day; also able for any chemical work. Address M, box 84, TIMES OFFICE. 29

WANTED—POSITION BY MAN WITH EXperience in New York wholesale chemical and drug; also machine manufacturing line, expert bookkeeper, A1 local references. Address M, box 48, TIMES OFFICE. 1

WANTED—POSITION AS JANITOR, GARdener, or coachman, long experience, reference, Robert Hale, 2323 S. Grand ave., W. W. Hadley, 1125 W. 30th st. Address W. H. CARTER, 125 Vine st., city. 29

WANTED — AN HONEST, INDUSTRIOUS young man, wants to work on a farm, expects no salary in the first month, from a reasonable and reliable party. Address M, box 87, TIMES OFFICE. 1

WANTED—POSITION AS CLERK IN STORE by man appearing young man, some experience in girls' furnishings, good references and some cash. Address M, box 21, TIMES OFFICE. 29

WANTED—GERMAN, WHO UNDERSTANDS horses and milking cows, wants situation on private place; also understands gardening; best of references. Address M, box 47, TIMES OFFICE. 29

WANTED—POSITION BY PATTERN-MAKer with 17 years' experience; have had a broad experience on fitting up patterns for molding machine. FRED APPLETON, 212 E. 12th st.

WANTED — SITUATION; YOUNG MAN 7 years' experience, as a furniture salesman, Chicago references, would take an outdoor position. Address M, box 47, TIMES OFFICE. 29

WANTED — EXPERIENCED HUSTLING house to house canvassers in outside towns for fine household invention; big seller. Call evenings or write, 1013½ DIAMOND ST. 29

WANTED—POSITION IN EITHER RETAIL or wholesale hardware; thoroughly experienced and good recommendations. Address 959 E. CENTER ST., Pomona. 1

WANTED — CARPENTRY AND CEMENT work by day or contract; building barns and chicken-houses a specialty. BAILEY, 1416 Rich st. 'Phone West 4526. 29

WANTED—
Situations. Female.

WANTED—RELIABLE WIDOW FROM THE East, desires some light occupation for widow, child, widower or married couple; understands housework, plano, music and teaching, object home, more than salary; reference exchanged. MRS. N., 236½ S. Olive st.

WANTED—BY NEAT AND COMPETENT middle-aged widow of unquestionable character, care of gentleman's home, city or country. Address P.O. BOX 1319, city.

WANTED — NURSE WISHES POSITION caring for invalid, infant, delicate or backward child. MRS. MARIE BUCK, phone 4046; address M, box 19, Times office. 29

WANTED—SITUATION; GERMAN GIRL; a position as lady's maid or nurse for children; also a position as housekeeper in hotel. Please call 3510 S. FIGUEROA ST. 29

WANTED—POSITION AS BOOKKEEPER BY graduate of an Eastern business college; best references given. Address LILLIAN BIGHAM, 1109 W. Center st., Pomona, Cal. 29

WANTED — BY LADY OF REFINEMENT and experience, housekeeper in rooming-house or take charge of linen room, must be nice location. Phone W. 6250 Main. 29

WANTED—SITUATION BY EXPERIENCED second girl, $25; references; also experienced girl for general housework, nice couple, $25. WOMAN'S BUREAU. Phone 6522. 29

WANTED—SITUATION BY FIRST-CLASS Swedish cook in first-class family. Apply at 2126½ S. OLIVE ST. from 9-4 Tuesday, or by Sunset phone Black 797. 29

WANTED—BY GOOD DRESSMAKER; POsition as steamstress and to assist with housework in private family. Address M, box 87, TIMES OFFICE. 29

WANTED—THE CARE OF SMALL CHILdren. Address 167 E. VERNON AVE., best of reference given, terms $20 per month. Miss M. Ashorn. 29

WANTED—POSITION AS NURSERY GOVerness; several years' experience; references furnished. Address M, box 36, TIMES OFFICE. 29

WANTED—WORK BY THE DAY OR HOUR by competent girl. Please call NORTH AVE., PARSONAGE, 950 Denver ave. 'Phone White 6246. 29

WANTED—SITUATION AS HOUSEKEEPER for a gentleman or charge of rooming-house; capable; references. 1435 W. 23D. 29

WANTED — LADIES' TAILORING AND dressmaking; engaged in families; work guaranteed. Home 'phone 2228. 520 TEMPLE ST.

WANTED—POSITION BY STENOGRAPHER, 5 years' experience in railroad and law work. Address L, box 14, TIMES OFFICE. 29

WANTED — A JAPANESE IS WILLING TO do any kind of work from 7 a.m to 2 p.m. Address H, box 3, TIMES OFFICE. 29

WANTED — LADY, GOOD MANAGER would like position as housekeeper. Address J, box 47, TIMES OFFICE. 29

WANTED—YOUNG LADY WANTS PLACE in small restaurant; have some experience. Apply MISS ANNA GOEWIN, 1435½ S. Main.

WANTED—A FIRST-CLASS COOK FROM the East, wishes a place, private or public. NO. 775 CERES AVE., city. 29

WANTED—BY REliABLE JAPANESE, GENeral housework; good home; reference. Address M, box 85, TIMES OFFICE. 29

WANTED—GOOD COOK WANTS POSITION in private family, wages $30. Tel. East 280. Call up between 8 and 12 a.m. 29

WANTED—THE AUDIT COMPANY.
Plans systems for any business.
Hours, 12 to 1. 220 BYRNE BLDG.

WANTED — EXPERIENCED GRADUATE nurse would like cases at $15 per week. 'PHONE WEST 4936. 1

WANTED—BY GERMAN GIRL, POSITION as cook; wages not under $30. 514 TOWNE AVE. 29

WANTED—DAY WORK AS LAUNDRESS IN private family. 'Phones HOME 1826; MAIN 1319. 29

WANTED—BY AMERICAN WOMAN, DAY work washing and cleaning. PHONE PARK 82. 29

WANTED—WOMAN WANTS SITUATION TO work, good reference. Phone BOYLE 224. 29

WANTED—DAY WORK WASHING AND ironing; quick worker. Phone BLACK 2051. 29

WANTED—DAY'S WORK OR WASHING TO take home. Phone BOYLE 224. 29

WANTED—
Situations. Male and Female.

WANTED—POSITION BY MAN AND WIFE as telegraph operator and stenographer; man operator, lady stenographer; good references. Address M, box 51, TIMES OFFICE. 29

WANTED—BY AN AMERICAN AND WIFE, situation as cooks; large ranch or camp. Address F, box 99, TIMES OFFICE. 29

WANTED — MAN AND WIFE TO TAKE charge of stock or grain ranch. J. DULON, 313 Boyd st., phone Main 4562. 29

WANTED—SITUATION, MAN AND WIFE, to take care of ranch. Call or address 234 AVENUE 20.

WANTED—
Agents and Solicitors.

WANTED — POLISHED GENTLEMEN TO call at select address, must furnish city reference, need not answer after 3 o'clock p.m. Address K. box 22, TIMES OFFICE. 29

WANTED—A PERMANENT, CAPABLE AND experienced advertising solicitor by well-known advertising agency, one with local acquaintance preferred. Call 606 LAUGHLIN BLDG.

WANTED — TRUSTWORTHY MAN OR woman for small local office; we train our own people; weekly cash salary. Supt. Local Dept., 265 N. SECOND ST., St. Louis.

WANTED — AGENTS FOR LOS ANGELES soliciting. WM. STARBUCK, 443 Stowell Blk., Los Angeles.

WANTED—AGENT; MAN OR LADY, CAN make $5 per day. Apply 1236 E. 23RD ST. 29

WANTED—
Partners.

WANTED — ACTIVE PARTNER TO BUY half interest in established real estate and insurance business, have agency of large accident company and completely furnished offices in best building in city, only small capital required. Address M, box 20, TIMES OFFICE.

WANTED — PARTNER; YOUNG LADY, good business woman, would like to find silent gentleman partner in rooming-house business. Address M, box 86, TIMES OFFICE. 29

WANTED—MAN WITH SOME CAPITAL would take half interest in carpenter shop equipped with machine. Hollywood, Cal. D. H. SMILEY, lock box 24. 1

WANTED—PARTNER, REAL ESTATE AND mining business; can make $3000

TO LET—
Flats.

TO LET—
FLATS.
FLATS.
FLATS.

WE HAVE EVERY DESIRABLE FLAT IN THE CITY ON OUR LIST; PROCURE LIST AT ONCE AT OUR OFFICE AND SAVE YOURSELF TIME AND TROUBLE.

JONES & RYDER LAND CO.,
Ground Floor. 218 W. Third st.

TO LET—MODERN FLATS—WATER FREE.
$10—2 rooms, 204 N. Fremont.
$16—3 rooms, 1069 W. Colton, new.
$15—3 rooms, 212 N. Fremont.
$12—4 rooms, 234 S. Figueroa.
$18 to 20—3 rooms, 204 N. Figueroa, furnished.
$18 to $20—3 rooms, 234 S. Figueroa, furnished.
$20—4 rooms, 232 S. Figueroa.
See WISENDANGER, 223 Laughlin Bldg.

TO LET—LET YOUR RENTAL PROPERTY with us; if you want a cottage, house or flat, furnished or unfurnished, see ALEXANDER RENTAL CO., 329 W. Fourth st., the only exclusive rental agency in the city.

TO LET — ONLY ONE LEFT OF THOSE beautiful 7-room flats; everything modern and up to date; on the finest street in the city; rent $25 per month. Inquire on premises, 1246 S. FIGUEROA.

TO LET—BEAUTIFUL, BRAN-NEW, THOROughly modern 5-room lower flat, surrounded by profusion of palms, trees, flowers, shrubbery, etc. See this before you decide. 1244 RICH ST. Pico car.

TO LET — ELEGANT 5-ROOM UNFURnished flat, strictly modern, gas, electricity, decorated walls, water heater, laundry tub, light and ventilation perfect. 1611 SANTEE ST. Phone East 623.

TO LET — 7-ROOM 2-STORY NEW HOUSE with all modern conveniences, in the Westlake district. If you wish a swell home this will suit you. ALEXANDER RENTAL CO., 329 W. Fourth st.

TO LET — 5-ROOM MODERN FLAT IN beautiful location; rent $22.50. water paid. 1823 S. FLOWER ST. Inquire at 1829 S. FLOWER. Telephone West 2280.

TO LET—NEW, ELEGANT 5 AND 6-ROOM sunny flats for house; polished floors; close in; cheap; convenient for room rentinz. Inquire 745 S. FIGUEROA.

TO LET—BRAND-NEW FLATS, 1258 TO 1260 WALL, 4 and 5 rooms, every convenience; owner at building Tuesday and Wednesday from 9 to 12.

TO LET—STRICTLY MODERN 5 AND 6-room flats, very cheap; sunny; no dust. 448 to 452 E. Fourth st., near Sixth and Westlake Park. Owner same building.

TO LET—ARTISTIC MISSION FLATS, 4, 5 or 6 rooms; "just what you want;" furnished or unfurnished. Apply on premises, 1164½ W. 26TH ST.

TO LET — MODERN 4-ROOM FLAT, 2d lower floor; fine location; close in; half block from Seventh-st. car. 672 LUCAS AVE. Home 3073.

TO LET—BEAUTIFUL NEW MODERN COtaxe flat; 4 rooms, reception hall, walking distance; desirable parties only need apply. 1240 W. SIXTH.

TO LET — BEAUTIFUL 6-ROOM FLAT, with all modern improvements; rent greatly reduced. 8 Figueroa. ELLISON, Manager. Phone 1231.

TO LET — 6-ROOM MODERN WALKING distance, nice place, water paid. 1026 GOLDEN AVE. Take Jefferson car to 28th, then 2 blocks.

TO LET — CHOICE SUNNY 4 AND 5-room flats, just completed; nice 3-room flats, rear of Ninth. Apply 409 GRANT BLDG.

TO LET—AT THE TOURAINE, 437 S. HOPE st. Daily furnished flats, complete for housekeeping; private bath, telephone, etc.

TO LET—2 AND 4-ROOM FLATS, $10 and $12; new. STEPHENSON AND AVERY ST.

TO LET—$18, NEW, 5-ROOM FLAT IN NEW building; close in. 1020 COLTON ST.

TO LET—CLOSE IN, UNFURNISHED 5-room flat; adults. 760 COURT ST. Key at 762.

TO LET—A BEAUTIFULLY FURNISHED 7-room flat; adults. 1052 W. SEVENTH. 1

TO LET—FLAT, FIVE ROOMS, SOUTH side; sunny. 1234½ S. FLOWER ST.

TO LET—4-ROOM FLAT, 753½ SAN PEDRO st.; price $15; water paid.

TO LET—
Furnished Flats.

TO LET — NO NEED COMPLAINING OF high rents, when for $10 you can rent new, modern, 3-room flats, gas range, bath, heater, at 1059 Colton st. Pico car. 816 S. HOPE, Bonnie Brae. $11½, Diamond st.; $18 to $20, furnished complete, 3 rooms, 234 S. Figueroa; also 204 N. Fremont, close in. Go and see.

TO LET—FOR $15 TO $20 YOU CAN RENT furnished complete, elegant 3 rooms for housekeeping; gas range, hot water, front to back; for 3 more grown persons close in. 234 S. FIGUEROA and 204 N. Fremont.

TO LET—THE LYONS APARTMENTS AT 328 S. HOPE st., for housekeeping suites; also single rooms, all outside rooms, new building, new furniture, polished floors, steam heat and near the possible, principal churches and business center.

TO LET — HANDSOMELY FURNISHED 3-room modern home, including fine almost new piano, for rent for 6 months to party of the first class; it is lovely home, surrounded by other fine ones; it has flowers, fruits, etc.; since it is at RICH ST. Pico car.

TO LET—NEW, HOUSE, WESTLAKE DIstrict; large, large sunny front room, elegantly furnished, with excellent board, furnace heat; bathroom, all conveniences; references. 423 W. NINTH ST., cor. Whittier. Phone Red 4751.

TO LET—A LARGE SUNNY FRONT ROOM, with board; running water, two closets, bath; homelike; private family; young people socially inclined; piano; meals 8, 12:30, 6. Phone Take 4125. 941 S. FIGUEROA.

TO LET—FROM $18, 3 AND 4-ROOM FLATS, elegantly furnished; housekeeping; for rent to those who love and modern; gas range, bath, phone, elevated position; walking distance. VIOLETA, 1107 W. First st.

TO LET — $20; ON DEC. 1ST; FINE UPPER furnished flat, 5 rooms and bath; Grand ave.; water included; back screen porch, large yard. JESSE H. ARNOLD, 117 S. Broadway.

TO LET — 5-ROOM MODERN FLAT, COMplete; newly furnished, porcelain tub, all dishes, bedding, linens, etc.; a snap for right party. 1238 S. GRAND AVE., or HOME TEL.

TO LET—FURNISHED FLAT OF 4 ROOMS and bath; for housekeeping; cheaper than flats unfurnished; bath and phone; five minutes' walk to Broadway. 116 S. HOPE.

TO LET—FURNISHED 4-ROOM CORNER flat, modern, nice and sunny, close in; adults; price $18. 422 E. PICO. 'Phone Red 2297 for information.

TO LET—FOR SALE AT ANY COST, THE modern new furniture of a 6-room flat to cost; close in; all outside rooms. Address box 15, TIMES OFFICE.

TO LET—ELEGANTLY FURNISHED FLAT, walking distance; telephone; elegant lawn; use of cab and water; piano if desired. Apply 8 S. FIGUEROA.

TO LET — NICE 3-ROOM FLAT IN THE southwest, completely furnished with bath. University car line. 2519 McCLINTOCK AVE.

TO LET — $20; 3 ROOMS, COMPLETELY furnished, new, elegant housekeeping, in new building. 218 N. FREMONT ST.

TO LET—ELEGANTLY FURNISHED FLAT; close in; adults. 2126 S. FIGUEROA.

TO LET — COMPLETELY FURNISHED 4 rooms; piano, opposite Westlake. 1264 ALVARADO.

TO LET—ON SUNSHINE TERRACE, FURnished flat. 1233 W. SEVENTH.

TO LET—
Rooms and Board.

TO LET — BEAUTIFUL, LARGE SUNNY rooms, exceptionally well furnished, in modern family, attractive house, fine location; every convenience; best quality of everything for table, near 3 car lines. 1246 S. FIGUEROA.

TO LET—WANTED TWO YOUNG GENTLEmen to room and board in private family; terms $20 and $25 per month. 719 OTTAWA st.; first house north side of Figueroa.

TO LET—NICELY FURNISHED ROOM AND board for two or three refined people; all conveniences needed; apply 1240 W. 23d st. Phone West 2077.

TO LET—2 FINELY FURNISHED ROOMS, modern home; first-class board. Furnace, instantaneous heater, large grounds. 2617 FIGUEROA. Phone; reference.

TO LET—BOARD, ROOM, AND CARE FOR invalid; not consumptive; to person willing to pay; warm, sunny room; convenient to cars. 235 LAKE ST.

TO LET—ROOMS AND BOARD, 2 BEAUTIful rooms, every convenience; phone; table you will enjoy best of everything. 1128 W. 16TH.

TO LET — WITH BOARD, LARGE SUNNY front bay window rooms in nice home for 2 people. West 6272. 929 S. FIGUEROA.

TO LET—NICELY FURNISHED ROOMS IN location with all conveniences, with or without board. 1227 S. HILL ST.

TO LET—ROOM WITH BOARD FOR COUple in private family; good location; phone West 2275.

TO LET — FIRST-CLASS ROOM AND board; the IRWIN, $5 up. 827 S. HILL.

TO LET—BONNIE BRAE, $1 TO $1.50 PER day. 332 ALVARADO ST.

Liners.

TO LET—
Rooms with Board.

TO LET — BEAUTIFULLY FURNISHED sunny rooms with first-class board; elegant grounds, lawn, flowers, veranda, all conveniences; also want several table boarders; rates very reasonable. 1006 S. HOPE. Home phone 5923. 30

TO LET — BEAUTIFUL ROOMS, FIRST-class board, large grounds, reasonable rate, GARVANZA VILLA, Ave. 62; S. Main st. Cars for Garvanza or Pasadena, via Garvanza direct. 30

TO LET—THE MARION, 955 S. HILL ST. A new family hotel within easy walking distance of center of city and convenient to all points of interest; finest home table; summer rates.

TO LET—
Houses.

TO LET— ——HOUSES—— ——UNFURNISHED
FURNISHED— STORES. FLATS.

Every house on our list is personally inspected by us. We do not use up your time and patience by sending you to a house that has already been rented a week.

Get list and full information at our office.

JONES & RYDER LAND CO.,
Ground floor. 218 W. Third st.

TO LET—HOUSES.
8 rooms, with barn, W. 37th, $25.
6 rooms, with furnace, Magnolia, $30.
6 rooms, W. Jefferson, $40.
7 rooms, W. Eighth, $32.
6 rooms, Everett st., $18.
Don't hunt houses without our list.
THOMAS BROS. & METCALF, 516 Grant Bldg., Fourth and Broadway. 29

TO LET—
4 rooms, modern, new, southwest, $17.
7 rooms, modern, new, southwest, $30.
Also have several well-located lots to rent, on which you can erect tents; rent very reasonable.
Also have several cottages for sale, $50 down and $15 per month.
29 OWNER, 420 Stimson Blk. 'Phone 6491.

TO LET — MONEY PAID FOR RENT IN MONEY SQUANDERED. PAY $100 DOWN AND $10 PER MONTH AND OWN YOUR OWN HOME. SEE M'DONALD & THROOP, 10 HELLMAN BLDG.

TO LET — AN 11-ROOM HOUSE IN A good district; beautiful grounds, large barn and driveway, fruit and flowers; hardwood floors, instantaneous heater. To one that would like a house this size, there is nothing nicer. To the right party we will make a lease at a reasonable rent. ALEXANDER RENTAL CO., 329 W. Fourth st.

TO LET—2-STORY UNFURNISHED HOUSE, 8 rooms, close in, near 8th and Maple; suitable for re-renting rooms, rent reasonable. WRIGHT & CALLENDER, 223 S. Hill.

TO LET—2-STORY UNFURNISHED HOUSE, 7 rooms, close in, near 9th and Maple; suitable for re-renting rooms, rent reasonable. WRIGHT & CALLENDER, 223 S. Hill.

TO LET— ——COTTAGES—— ——HOUSES——STORES——FLATS—
THE REALTY TRUST COMPANY,
139 South Broadway.

TO LET — LIST YOUR RENTAL PROPerty with us; if you want a cottage, house or flat, furnished or unfurnished, see ALEXANDER RENTAL CO., 329 W. Fourth st., the only exclusive rental agency in the city.

TO LET — RESIDENCE IN SOUTH PASAdena, on knoll; fine views; 9 large sunny rooms; plate-glass windows; 2 baths; trolleys connecting every 7 minutes. 440 Home Phone 2364. JEWETT, 1135 E. 20th, Los Angeles.

TO LET—FOR 6 MONTHS OR 1 YEAR, beautiful home of 12 rooms, completely furnished, in Montecito Valley, near Santa Barbara. M. R. Santa Barbara, Cal. Rural delivery No. 1.

TO LET—$35; AN 8-ROOM, 2-STORY HOUSE, new and modern; 2 toilets, instantaneous heater, cellar, etc.; close in; water paid; adults only. Call at 1230 S. LOS ANGELES ST.

TO LET — NEW MODERN 5-ROOM COTtage, 923 Tennessee st., near 9th and Central; cheap rent to good tenant without children. 816 S. LIST, 212 Talo Bldg.

TO LET—7-ROOM, MODERN HOUSE, ON car line, ½ blocks from school; porcelain bath; rent $22.50. water paid. See house at 1669 W. WASHINGTON ST.

TO LET—4-ROOM COTTAGE, SOUTHWEST part of city, on car line; rent, including water, $11. Apply to KERNER, 201 Frost Bldg., second and Broadway.

TO LET — NICE, ALL MODERN 6-ROOM corner house, near Hollenbeck Park; adults preferred; $26.50, water included. 1060 E. FOURTH. 'Phone Macy 81.

TO LET — 4-ROOM HOUSE, WITH BATH; sunny side; $12. 1824 Paloma st., between 24th and 25th sts.; for $17 per month. Call 331 TOWNE AVE.

TO LET—$4 A WEEK FOR FOUR MONTHS and $15 down buys your home, fine location, southwestern part of city. Adress BUILDER, 929 WILCOX BLDG.

TO LET—A SMALL 3-ROOM COTTAGE, completely furnished, housekeeping. Apply 34 HEMLOCK ST., 2 blocks east of Central. 1907 ST. Pico car.

TO LET—2 AND 6-ROOM COTTAGES, $15 and $18, good place for poultry; some furniture and incubator for sale. 118 E. AVENUE 27.

TO LET—12 ROOMS, 14 CLOSETS, LAWN, barn, suitable subletting, low rent. 1327 Pleasant. Call mornings 510 W. NINTH.

TO LET—3-ROOM COTTAGE $25 PER 100 square feet of ground fronting on A. P. LEACHMER & CO., 244 S. Broadway.

TO LET—5-ROOM MODERN COTTAGE, 262 Kensington Bldg., Pico and Hope sts. MAY REALTY CO., 120 S. Broadway.

TO LET—10-ROOM HOUSE ON MAIN NEAR 20th, $40, water extra. BARRY BROS., 239 Kensington Bldg.

TO LET—5-ROOM, MODERN COTTAGE, porcelain bath, gas, lawn, rent $25. 614 DECKER.

TO LET—3 COTTAGE FOUR ROOMS, IN rear, $16; adults. Call afternoons. 1620 UNION AVE.

TO LET—UPPER HALF OF 5-ROOM HOUSE, bath, gas, separate entrance. 612 E. 21ST.

TO LET—6-ROOM COTTAGE AT 744 E. 11TH st., owner at house Tuesday from 11 to 3.

TO LET — NICE COTTAGE, 316 BONNIE Brae. Telephone PARK 1982.

TO LET—1256 DE LONG ST., COTTAGE OF 6 rooms, rent $15.

TO LET—
Furnished Rooms.

TO LET—FURNISHED.
6 rooms, Glendale, $26.50.
Room apartment, W. Adams, $30.
7 rooms, Magnolia, $40.
7 rooms, Pasadena, $75.
Call for furnished houses and flats.
THOMAS BROS. & METCALF, 516 Grant Bldg., Fourth and Broadway.

TO LET—6-ROOM HOUSE, LAUNDRY AND bath all large and light, electric lights, fuel, good neighborhood, on car line; two car lines; fine shrubbery on place; fruit, good barn, $20, including care and care of yard. Inquire 312 HUBBARD ST. Black 4434.

TO LET—COMPLETE HOME THREE ELEgantly furnished rooms for housekeeping; fine furniture, new house, all sunny rooms, private; rent them and be at home. 119 FREMONT AVE. Phone 2576.

TO LET—FURNISHED HOUSE OF 9 ROOMS (Orchard ave.); 4 bedrooms, entire house newly furnished; only $40 per month. HERBERT-BAXTER REALTY CO., 300-301 H. W. Hellman Bldg.

TO LET—6-ROOM HOUSE, COMPLETELY furnished, very desirable, choicest location; references required; 401 W. 23D, Grand ave. and Figueroa.

TO LET—5-ROOM HOUSE, $25; FURNITURE for sale, elegant polished oak; splendid piano must sell at great sacrifice, $700. 1238 S. GRAND AVE.

TO LET—5-ROOM FURNISHED HOUSE, instantaneous heater, gas range, porcelain bath, yard, lawn; price made right. Call today. 1236 W. 16TH ST.

TO LET—I HAVE FIRST-CLASS COMfortable home for two or three refined people; completely furnished; 2 blocks cars; references. Miss C. M'FARLAND, Tustin, Cal.

TO LET—6-ROOM HOUSE, WITH BATH; sunny side; $20. Paloma st., between 24th and 25th sts.; for $17 per month. Call 331 TOWNE AVE.

TO LET—$4 A WEEK FOR FOUR MONTHS and $15 down buys your home, fine location, southwestern part of city. Adress BUILDER, 929 WILCOX BLDG.

TO LET—A SMALL 3-ROOM COTTAGE, completely furnished, housekeeping. Apply 34 HEMLOCK ST., 2 blocks east of Central. 1907 ST. Pico car.

TO LET—2 AND 6-ROOM COTTAGES, $15 and $18, good place for poultry; some furniture and incubator for sale. 118 E. AVENUE 27.

TO LET—12 ROOMS, 14 CLOSETS, LAWN, barn, suitable subletting, low rent. 1327 Pleasant. Call mornings 510 W. NINTH.

TO LET—3-ROOM COTTAGE $25 PER 100 square feet of ground fronting on A. P. LEACHMER & CO., 244 S. Broadway.

TO LET—5-ROOM MODERN COTTAGE, 262 Kensington Bldg., Pico and Hope sts. MAY REALTY CO., 120 S. Broadway.

TO LET—10-ROOM HOUSE ON MAIN NEAR 20th, $40, water extra. BARRY BROS., 239 Kensington Bldg.

TO LET—5-ROOM, MODERN COTTAGE, porcelain bath, gas, lawn, rent $25. 614 DECKER.

TO LET—3 COTTAGE FOUR ROOMS, IN rear, $16; adults. Call afternoons. 1620 UNION AVE.

TO LET—UPPER HALF OF 5-ROOM HOUSE, bath, gas, separate entrance. 612 E. 21ST.

TO LET—6-ROOM COTTAGE AT 744 E. 11TH st., owner at house Tuesday from 11 to 3.

TO LET — NICE COTTAGE, 316 BONNIE Brae. Telephone PARK 1982.

TO LET—1256 DE LONG ST., COTTAGE OF 6 rooms, rent $15.

TO LET—
Furnished Houses.

TO LET—
5-room cottage, 55th st., $20.
6-room cottage, 55th st., $25.
5-room cottage, 55th st., $40.
3-room cottage, Maple, $16.
5-room cottage, southwest, $30.
Unfurnished houses in all parts of the city; also flats.

BROWN & CO.,
445½ S. Spring st.
Home 6467. Black 9618. 29

TO LET—AT LINCOLN PARK.
A large six-room lower flat, all neatly and nicely furnished, with bathroom and modern conveniences; electric lights, gas and wood ranges; large, dry, well-ventilated cellar; front and back verandas; beautiful grounds; a variety of fruit and flowers; magnificent scenery; pure mountain water; 2-cent fare to Pasadena; 7-cent fare to Los Angeles; to right parties terms moderate. REV. J. A. WOOD, South Pasadena.

TO LET—FURNISHED COTTAGE, 5 ROOMS, 1442 San Pedro st., $20. Apply 124 N. 25TH. 29

TO LET—NICELY FURNISHED 3 AND 6-room house, 712 GLADYS AVE.

TO LET—
Stores, Offices, Lodging-houses.

TO LET—

YOUR CHOICE OF THOSE FINE STORES ADJOINING THE POSTOFFICE ON 7TH ST., EACH $2500, WITH ALLEY. JUST THE LOCATION FOR DRUG STORE, BUTCHER SHOP, GROCERY OR RESTAURANT. GREAT DEMAND FOR RESTAURANT IN THIS LOCATION. WILL GIVE FAVORABLE LEASE.

JOHN D. FOSTER & CO.,
221-222 Douglas Bldg.

TO LET—
Druggists seeking good locations, at reasonable rent, should see us at once.
A completely furnished 50-room hotel, South Pasadena.
Modern building of 30 rooms, and several larger ones, close in.
See our rental departments for stores or anything for rent.

THOMAS BROS. & METCALF,
516 Grant Bldg.
29 Fourth and Broadway.

TO LET—ROOMING-HOUSE, 40 ROOMS; modern in every respect; running hot and cold water in each room; steam heat, trunk elevator; private baths; a number of patent, built-in folding beds, to be completed December 22nd.
EDWARD D. SILENT & CO., Sole Agents, 204 Bradbury Bldg.
Rooming-houses, Stores, Offices.

TO LET—TO A RESPONSIBLE PARTY, A 50-room apartment house fronting on Hill-ston, arranged in suites from 2 to 4 rooms, strictly modern, hot and cold water, also gas in every apartment; centrally located. 318 CROCKER ST., West 1305.

TO LET—APARTMENT HOUSE, 25 ROOMS; 12 baths and sun parlor; in 2 or 3-room suites; all modern; 'phone; to be furnished next month; close in; long lease at low rent. 140 Worcester ave., Pasadena. DR. DRAPER.

TO LET—132-134 S. SPRING ST., 2 UPPER floors, arranged for club, will make alterations to suit responsible tenant. F. W. CALKINS & CO. 508-509 Grant Bldg. Both 'phones.

TO LET—STOREROOM, 24x85, WITH A lot in the rear 40x200, if desired. 1118 San Pedro st. Apply to W. H. OBEAR, 402 Johnson Bldg., 354 S. Broadway.

TO LET—SEVERAL GOOD LIGHT STORES and offices, in Van Nuys-Marmor Hotel building, Sixth and Hope sts. Apply HOTEL OFFICE.

TO LET—A NICE LARGE AND LIGHT store with room in rear suitable for business of any kind. 210 WINSTON ST. Call in rear.

TO LET—LARGE FRONT OFFICE ROOM in new wing, Times Building, third floor; elevator service. Apply J. BAUM, Times Office.

TO LET—DESIRABLE OFFICE ROOM AT No. 134½ S. SPRING ST. Central location, reasonable rent. Apply at room 3.

TO LET—DESK OR OFFICE ROOM; ground floor. POMONA ABSTRACT AND TRUST CO., 366 N. Broadway.

TO LET—OFFICES; ONE TO FOUR FINE large office rooms. Call at once, 316½ S. SPRING.

TO LET — LARGE STOREROOM, BRICK building, cement floor, 756 SAN PEDRO ST.

TO LET—CHOICE STORE; BUSINESS CENter. Address M, box 96, TIMES OFFICE.

TO LET—DESK SPACE OR OFFICE. 411 BRADBURY BLDG.

TO LET—OFFICE SPACE, GROUND FLOOR 123 S. BROADWAY.

TO LET — STORE, 346 S. HILL. INQUIRE 212 N. SPRING.

TO LET—
Beach Property.

TO LET — MANHATTAN BEACH, FURnished 4-room cottage, Manhattan avenue, fronting ocean, low price for winter season. THOMAS METCALF, 244½ S. Broadway. Phone Main 2065.

TO LET—
Farming Lands.

TO LET — 50 ACRES NEAR TOLUCA, small ranch-house, plenty of wood and water for domestic use, all level, moist land, ready for fall grain; tenant. ADAM F. SULLIVAN, Prospect ave. and Bradley st., Hollywood, Cal.

TO LET—
Miscellaneous.

TO LET—WHOLE OR PART OF ABOUT 25,000 square feet of ground fronting on Alameda and Short sts., about ½ block from Alameda, close to Arcade depot and City Market. F. CALKINS & CO., 508-9 Grant Bldg. Both phones 952.

FOR SALE—
Houses.

FOR SALE—A SNAP; A FIVE-ROOM MODern cottage, No. 19 Hoover-st., $1400. Take Hollywood car to Beaudry or Colegrove to Hoover st.; terms $300 down, Balance monthly.

FOR SALE — 5-ROOM HARD FINISHED cottage, that rents for $16 month, great snap, $1250, $350 cash, bal. long time. J. A. BURKHART, 204½ S. Broadway, room 12.

FOR SALE—ONLY $4000; ELEGANT MODern east-front house on Kenwood ave., 9 rooms and bath, large nice home for little money. CHAS. RUBEN & BRO., 915 Braly Bldg.

FOR SALE—FOR BARGAINS IN HEALTHY, picturesque Boyle Heights, see me; houses $650 to $5500; lots $250 to $2000. C. P. HARTJE, 1062 E. First st. 'Phone Boyle 940.

FOR SALE—$1800 WILL BUY A NEW 4-room cottage, on large lot on Omaha st.; easy terms; this is a bargain. THOMAS S. WADSWORTH, 219-220 Douglas Bldg.

FOR SALE—$4500; WORTH $6000; MODERN 9-room home well located, southwest; owner leaving city, must sell; part cash. MAXON REALTY CO., 114-115 Stimson Bldg.

FOR SALE—$1900; FOR A NICE MODERN cottage on 24th near Magnolia, 5 rooms and bath, all large and light. CHARLES RUBEN & BRO., 915 Braly Bldg.

FOR SALE—$4500; WORTH $6000; MODERN 9-room home well located, southwest; owner leaving city, must sell; part cash. MAXON REALTY CO., 114-115 Stimson Bldg.

FOR SALE—$1800; NEW 4-ROOM HOUSE ON Ceres ave., between Eighth and Ninth sts.; easy terms; a fine purchase. THOMAS S. WADSWORTH, 219-220 Douglas Bldg.

FOR SALE—NEW, MODERN FIVE-ROOM cottage; ten minutes from Third and Spring, $1650, $200 down, balance monthly. 540 CLARENCE. Phone Park 107.

FOR SALE—EXCEPTIONAL BARGAIN IN six-room modern cottage, highly improved, southwest, $2000; $200 cash. Address L, box 41, TIMES OFFICE.

FOR SALE — WILL SELL EQUITY FOR $1000 in residence property, close in, on Hill st.; principals only. Address N, box 24, TIMES OFFICE.

FOR SALE—TWO 5-ROOM STRICTLY MODern cottages, large lot, $150 down and $20 a month; Inquire at 2007 DAYTON AVE., or 212 N. Main st.

FOR SALE—SMALL PAYMENT DOWN AND $25 monthly buys strictly modern cottage, just completed, near car line. Phone owner, WEST 1499.

FOR SALE—WE HAVE HOMES IN ALL parts of the city sell on easy terms; call and see SPARKS & NEMETY, 361 S. Hill st. Home 1120.

FOR SALE—A LARGE LIST OF CHOICE residences, city and suburban. Can give good terms. JOHN SHARP, 403 Braly Bldg.

FOR SALE—$4200; 5 ROOMS, COMPLETELY furnished flat, modern; rent $25; lease; going away; don't wait. 839 S. HILL.

FOR SALE—OR RENT, 11-ROOM FURNISHed home, 1040 W. 11TH. 'Phone West 1295; Home 22128; call mornings, 10-12.

FOR SALE—$2900; 5-ROOM HOUSE; 15 MINutes' walk from this office; rents for $15 per month. 466 N. FREMONT.

FOR SALE—MODERN COTTAGE; 14TH AND Maple; bargain. Apply 213 E. 14TH.

FOR SALE—
R. N. LAMBERTH & CO.,
SUITE 414, BRALY BLDG.

"OUR REPUTATION BUILT WITH EVERY HOUSE" for $1500.

WHY NOT LIVE IN YOUR OWN HOME?

WE CAN BUILD YOU a handsome 6-room bungalow for only $1500; large circular veranda, beautiful grilles and sliding doors, polished borders, clinker brick mantel, china closets with leaded glass doors and pantry fitted up with all the latest ideas.

YOU SELECT YOUR OWN FIXTURES, hardware and all painting and tinting colors.

Come and see us and be convinced that we are the cheapest contractors in Los Angeles, consistent with workmanship and materials. We can refer you to the owner of every residence, flat or apartment house that we have built. They have only praise for our moderate price, superior workmanship and artistic designs.

R. N. LAMBERTH & CO.,
SUITE 414, BRALY BLDG.
'Phones—Home 2629; Main 2227.

FOR SALE—

THIS PALATIAL 10-ROOM HOME NOW $10,500—NO MORE, NO LESS.

HAS BEEN HELD AT $15,000.

BEST VALUE IN THE CITY.

READ DESCRIPTION.

This very beautiful 10-room home is located near Adams and Hoover, in the southwestern part of the city; the rooms are all large and sunny, finished throughout; the entire downstairs is finished in quartered-sawed oak, which presents a very rich appearance; handsome bird's-eye maple mantel in parlor; a large and very pleasant living-room, has brick mantel with open fireplace; fine mantel with oak sideboard in the dining-room; walls and ceilings artistically decorated; beautiful combination gas and electric fixtures; sleeping-rooms are large with a fine balcony opening off from the front room; all wood work of the second floor is beautifully finished; bathroom with all modern conveniences, tile floor, very finest nickel plumbing; the new style broad flare porcelain bath tub; used only in the most elegant homes; large attic finished in good taste; barn has cement floors, separate box stalls; there is also a cement coachman's quarters upstairs, broad stone steps and cement driveway and walk; the lot 90x240 feet to a 16-foot alley, on which this beautiful home is situated has had the best of care; beautiful lawn, flowers, shrubs and trees add to the magnificent appearance of the home; this property has been held at $15,000, but since the owner is forced to sell, he has decided to let it go for $10,500. It is worth the $15,000, but if you buy at once you can have it for only $10,500. Don't hesitate, see us today; this will certainly not last long.

JONES & RYDER LAND CO.,
Ground floor. 218 West Third st.
Members Los Angeles Realty Board.
Phone Home 2629; Main 2227. 1
224 Braly Bldg., 215 S. Broadway. 29

FOR SALE—

CHOICE HOMES, WESTLAKE WAY.

WE OFFER THIS WEEK

$7000.	$7000.	$7000.	$7000.

BUYS

THAT NEW, MODERN 5-ROOM HOME, HARDWOOD FLOORS, LARGE EAST FRONT LOT, JUST OFF WILSHIRE BOULEVARD, OVERLOOKING PARK. GOOD BUY $7000.

MINES & PARISH,
404 BRADBURY BLDG.

DECEMBER 1ST WE MOVE TO 315 S. HILL ST.

FOR $7500, $7500, $7500.
A 5-ROOM HOME, BUILT TWO YEARS AGO; NEW AND MODERN, SITUATED ON HIGH GROUND, ONLY 7 MINUTES' WALK FROM HEART OF CITY; CORNER LOT; HOUSE HAS EAST AND SOUTH-ERN EXPOSURE; BEST OF FINISH; CONSERVATIVELY SPEAKING, THIS PRICE IS FULLY

$1000 LESS

THAN IT COULD BE DUPLICATED FOR TODAY.

MINES & PARISH,
404 BRADBURY BLDG.

DECEMBER 1ST WE MOVE TO 315 S. HILL ST.

29 MINES & PARISH.

FOR SALE—
WRIGHT & CALLENDER,
223 S. Hill st.

Always offering the best and cheapest.

$4400.

For this very low price, we can offer for a short time, a beautiful 7-room house in the southwest, on a lot 50x150 to alley, on an 80-foot street, all telephone poles in alley; house is almost new, extra well built and has every modern convenience, we offer it as this price to make a quick sale.

$4750.

Situated in the very best part of the southwest, on an elevated northwest corner, we have a fine modern 8-room house, oak floors, stationary wash tubs, in fact there is nothing lacking to make the home perfect; lot is very highly improved, with great variety of plants and flowers; small barn on lot; look this up immediately if you want a good investment.

When looking for a home, no matter what the cost may be, you have not seen the best for the money, or the greatest variety unless you have called on

WRIGHT & CALLENDER,
223 S. Hill st.

FOR SALE—FOR SALE—FOR SALE—
ARTHUR W. CLEAVER,
Member Los Angeles Realty Board,
501-502 Pacific Electric Bldg.,
Sixth and Main.
'Phone 8392.

$2200—$200 cash, buys a new 5-room cottage, modern in all respects, on E. 23d.
.....ARTHUR W. CLEAVER.....

$2000—Here is a snap on E. 21th st., 5 rooms, modern in every way; reduced for quick sale.
.....ARTHUR W. CLEAVER.....

$2350—Cozy 5-room home, close to Maple ave., 6 rooms, modern; lot alone is worth the price.
.....ARTHUR W. CLEAVER.....

$1800—Buys 6-room house on 22d, 2 car lines; modern in all respects.
.....ARTHUR W. CLEAVER.....

$2250—$750 cash, buys 5-room cottage, W. 29th; bungalow style; a beauty.
.....ARTHUR W. CLEAVER.....

$4200—Kensington road; a bargain; 2 houses, 2-story house, mantel, bookcase, sideboards; terms.
.....ARTHUR W. CLEAVER.....

$3000—W. 30th, 6-room, 1½-story house, colonial style, all modern improvements; terms.
.....ARTHUR W. CLEAVER.....

$9000—S. Gramercy, 9-room, new, 2-story house; finest of improvements; terms; would consider an exchange for rooming-house.
.....ARTHUR W. CLEAVER.....

FOR SALE—AN ELEGANT 5-ROOM COTtage; all modern; on E. 46th st., built for a home; must sell at once; $2000; worth $2500; only $500 cash, balance monthly. See HALES GOLDEN STATE REALTY CO., 421 S. Spring st.

FOR SALE—
Houses.

FOR SALE—

BEAUTIFUL EIGHT-ROOM HOUSE.

$5300

Taste, skill and careful expenditure has placed this beautiful home in a beautifully located lot, in a fashionable district, at this low figure. It is a gem of architecture; every detail is a point of excellence that will recommend it to the careful buyer; substantially built; it is surrounded by two-story homes; large handsome reception hall; the floors are of quarter-sawed oak; fine woods used in late finishings are weathered oak, select cedar and white pine, bath, lavatory; every convenience and perfect appointments in each; lighting fixtures in excellent taste and artistic; beautiful pressed-brick mantel in one room; exquisite built-in buffet; lot is large, fenced, and an attractive setting for this attractive home. You take no risk when you buy this house at this price.

ALTHOUSE BROS.,
220-222-224 Laughlin Bldg.
Phone Main 263. Home Exchange 263. 29

FOR SALE—A BEAUTIFUL PASADENA HOME AT A BARGAIN.
A large east front lot 164x165 feet, on a fine avenue, with a new modern cottage of 7 large rooms, reception hall, china and clothes closets, large bath, two lavatories; two toilets; family room 20 feet long, cemented cellar, furnace, mantel, beamed ceilings, handsomely decorated walls and finish, gas for cooking and instantaneous heater, electric lights, screen porch, large veranda, lawn, flowers, fruit and trees; cement walk, granite driveway, barn, cement floor for carriage space.
This should be seen to be appreciated; good transportation facilities, near school; price $3800; terms, $2000 cash, $1800 at 7 per cent. interest.
WINTON & M'LEOD,
305 and 310 Trust Bldg.,
Home phone 546; 129 W. Second st.,
Members L. A. Realty Board.

FOR SALE—BY ERKENBRECHER SYNDICATE (LTD.)

WE HANDLE BARGAINS ONLY.

A magnificent new residence on a wide corner lot in the West Adams Heights Tract; beautiful large rooms; quarter-saved oak floors on first floor; two elaborate mantels; two hot-water heaters; furnace heat; house telephone for family use; elaborate electric and gas fixtures; one of the finest bathrooms in Los Angeles; view of mountains superb; the homes in this tract run from $5000 to $100,000. We can deliver this fine property for $6000, which is $1000 less than it could be duplicated for.
ERKENBRECHER SYNDICATE (LTD.),
224 Braly Bldg., 215 S. Hill and Spring.

FOR SALE—$2500, $2500, $2500.
Five (5) room cottage, gas, electricity, lawn, flowers, trees and barn; street graded, sewered, cement walk, east front; lot 50x120; bargain for either a home or investment; $2500.

Six (6) room cottage, gas, electricity, lawn, flowers and barn, east front; lot 50x120; $2750.

Twelve (12) room, two-story house, gas, lawn, flowers and trees; 50-foot east-frontage lot; $4000.

All three properties in good neighborhood near Georgia and Pico sts. T. R. WALLACE, 308 Braly Bldg. 'Phones 6630; Main 4654.

FOR SALE—BARGAINS, BARGAINS.
$2900—5 rooms, a good home, just west of Main st.; lot 42x191; this lot is well worth the price of property.
$2900—5-room beauty, Harvard blvd., 2 blocks cars of Adams; this is well-built dining-room; walls and ceilings artistically decorated; beautiful combination gas and electric fixtures; sleeping-rooms are large with a fine balcony opening off from the front room; all wood work of the second floor is beautifully finished; bathroom with all modern conveniences, tile floor, very finest nickel plumbing; the new style broad flare porcelain bath tub; used only in the most elegant homes; large attic finished in good taste; barn has cement floors, separate box stalls; there is also a cement coachman's quarters upstairs, broad stone steps and cement driveway and walk; the lot 90x240 feet to a 16-foot alley, on which this beautiful home is situated has had the best of care; beautiful lawn, flowers, shrubs and trees add to the magnificent appearance of the home; this property has been held at $15,000, but since the owner is forced to sell, he has decided to let it go for $10,500. It is worth the $15,000, but if you buy at once you can have it for only $10,500. Don't hesitate, see us today; this will certainly not last long.
$9000

Liners.

FOR SALE—
City Lots and Lands.

FOR SALE—TWO-ACRE VINEYARD, WITH four-room house and barn, one mile from city limits, four blocks from Long Beach car line; price $1500. GUSTAV S. SMITH, 726 H. W. Hellman Bldg. Main 2712, Home 3453. 3

FOR SALE — SMALL WALNUT GROVE, with five-room cottage, pumping plant, etc.; one mile from city limits, near Long Beach car line; the trees are young and vigorous; produced over $300 worth of nuts this year. GUSTAV S. SMITH, 726 H. W. Hellman Bldg. Main 2712, Home 3453. 3

FOR SALE — $5000., SMALL BLOCK OF lots, being frontage from street to street; 7½ lots, close in, southeast; street work done; located near 3-car lines, and in a section where there is a big demand for cottages; fine proposition for a builder or speculator; owner is anxious to raise money in next few weeks; other lots in section held at $850 to $1000. THE REALTY TRUST CO. OF LOS ANGELES, Mason Opera-house, No. 123 S. Broadway. Phones—Main 606—Home Ex. 606. 1

FOR SALE— BUY ON CENTRAL AVE. GOOD BUSINESS LOT. VERY SPECIAL. FINE BIG LOT ON CENTRAL AVE., AT VERY LOW PRICE. ONLY $1000. WITHOUT DOUBT THE VERY CHEAPEST BUSINESS LOT FACING ON BUSY CENTRAL AVE. THIS CHANCE OPEN FOR ONLY A FEW DAYS AT MOST. FINE FOR STORE. SEE GUS B. HILL AT 125 S. BROADWAY, WITH STRONG & DICKINSON.

FOR SALE—$300; $300. SNAP. HUMBOLT TRACT BOYLE HEIGHTS. ONE BLOCK FROM FOURTH STREET CAR. 55-FOOT FRONTAGE. GOLDEN STATE REALTY CO., 421 S. SPRING ST. $300. $300. 29

FOR SALE— LOTS IN NEW SUBDIVISION. One block from the end of Ninth-st. car line, at Vermont ave., for $525; front east and west; price $1400 and $1500, corners $1500 and $2000; includes all street improvements; terms 1-3 down.

$20 Down, $10 month. Lots on 48th and 49th, off of Denker, size 50x150; price $450 and $500. LOUIS EVANS, Manager Thomas Bros. & Metcalf 518 Grant Bldg.

FOR SALE— GRANGE & CO., 312-313-314 O. T. Johnson Bldg. Lots in the Mettler tract, bounded by San Pedro st., South Park ave., Griffith ave. and Jefferson st. He will build you a home in this tract on easy payments; lots $550 up. We have plenty of money for investment here, and will talk about any proposition you care to make us. GRANGE & CO., Home 2067, 312-313-314 O. T. Johnson Bldg.

FOR SALE—M. L. WICKS BUYS UNIMproved real estate, offered at a satisfactory price, for cash; he has built up a fine deals almost exclusively in the northwest part of the city, as there, property in 15 or 12 minutes' ride of business can be bought at moderate prices, several hundred lots from $100 to $700 a lot, where there are the best climate and city; any industrious person can pay out at $10 a month, a lot of M. L. WICKS, 128 Hellman Bldg. Main 6088. Home 6088.

FOR SALE—$2000—CASH BARGAIN—$2500. New, modern 5-room cottage on car line, 25 minutes from First and Spring, $2500 cottage, lot $2000 cash takes it; first-class tenant ready to rent it at $20 per month and will pay 6 months in advance if necessary; this is certainly a snap; call address and location good. THEO. G. PITCH, 330-331 Bradbury Bldg.

FOR SALE — DON'T BUILD UNTIL YOU have investigated the Marshall & Stearns' Patented Fixtures for Apartment-houses and cottages. ROOM 201, Gray Bldg., 324½ S. Broadway.

FOR SALE—W. WASHINGTON, COR. LOTS. Extraordinary bargains, only two left. $1500 each, quick sale. See owner, COLE & CO., Washington and Vermont ave.

FOR SALE—BARGAIN CORNER LOT, Vermont ave., $900 cash. Other lots cheap, get list. COLE & CO., Washington and Vermont ave.

FOR SALE—$1000 BUYS GOOD 50-FT. LOT W. 36th, snap; must sell this week. MASON REALTY CO., 114-115 Stimson Bldg.

FOR SALE—$800 EACH, 2 LOTS, ELEGANT, southwest, high ground high-class surroundings and restrictions. WITZENDANGER, 221 Laughlin Bldg.

FOR SALE—$350; LOT, S.W.; BARGAIN; $70 down, $10 per month. See STAUFFER, with Lingle Co., 652½ S. Broadway. 30

FOR SALE—LOT, BARTLETT ST., NEAR Centennial, $900; worth $1000. R. D. LEET, 312 Tajo Bldg. Phone 7681. 29

FOR SALE — BY OWNER, WESTLAKE lots cheap; must be sold; make offer. 311 BRADBURY BLDG. 29

FOR SALE—20 ACRES, 10 SUBDIVIDE IN city limits. PHONE 21660. 30

FOR SALE—ELEGANT LOTS ON N. SOTO. OWNER, 1942 E. First st. 29

FOR SALE—
Business Property.

FOR SALE—ELEGANT LARGE BUSINESS corner on two prominent streets, fronts 107½ x130 feet to an alley; is partly improved and will rent now for $900 per month, but can be increased to $3000 at least; if taken before Dec. 1, price $12,000; after Dec. 1, $15,000. See it in the city at $12,000. McGARVIN & BRONSON CO., Sole Agents. Room 206 H. W. Hellman Bldg., corner 4th and Spring sts.

FOR SALE— PICO-STREET BARGAIN. PICO-STREET BARGAIN. PICO-STREET BARGAIN. Fifty feet frontage in choicest location on W. Pico st., 20 per cent. below value to make immediate sale. $1000 profit in this inside of ninety days. OWNER, 1606 Girard st. 29

FOR SALE— $3500. $4500. LOT 50x32 ON CENTRAL AVE. New building, 2 stores leased and 10 rooms above; this is a rare chance to obtain a property of this kind; for business reasons will be offered for this week only at above price. For particulars see sole agent. W. H. CHANDLER, 232 Bryson Blk., Second and Spring. 30

FOR SALE—A SPECIAL BARGAIN— $11,000—Brick block of 5 stores, 26 rooms above, small house in rear. Rented for $131 per month. Several store leases expire Jan. 1. When rents can be raised to $165. LARGE LOT, 85x256. Call and let us show you this bargain.

MAY REALTY CO., 120 S. Broadway.

FOR SALE—$12,000; W. 7TH ST., MODERN, substantially built, one-year old 4-flat building, 14 rooms up, 12 rooms down; produces an income better than interest; the lot is rapidly increasing in value and 7th is certain to be the cross-town street; must be sold this week. See my attorney, E. R. YOUNG, 254 S. Broadway.

FOR SALE— We have three pieces of business property that will attract any investor, very cheap, well located, will increase in value because they are in the business section; this is a chance not often given. See us MARTIN & ARMSTRONG, 601 H. W. Hellman Bldg.

FOR SALE— $250 per foot—The southwest corner of San Pedro and Winston sts.; 30x210 feet, with old cottage; paying $36.50 per month; best corner left in Union depot district. BLACK BROS., sole agents, 304 Braly Bldg.

LOOK AT THE SOUTHEAST CORNER OF 8th and Crocker; 9-room house and barn; lot 55½x135, for $7000. San Pedro, north of Eighth, on west side of street, with 6-room home, lot 44x135, $6500; business property. HUGH SPARKMAN, 312 Grant Bldg.

FOR SALE—
Business Property.

CLOSE IN, FLOWER ST., PROPERTY COMES HIGH. We are offering, however, for a short time, that magnificent lot on FLOWER, NEAR SEVENTH. 50x165. AT THE SURPRISINGLY LOW FIGURE $5000. PRESENT INCOME $29 PER MONTH. THIS IS A RARE BARGAIN; INVESTIGATE. WRIGHT & CALLENDER, 323 S. Hill st.

FOR SALE— REDUCED TO $5500. Owner says, "SELL THIS WEEK." 10-room house on 16th, just west of Main; lot 50x128. The lot ALONE is worth $4000. It will be a long time before you will find another such bargain in this, the fastest-growing section of town. THE ROBERT MITCHELL CO., Exclusive Agents, Members L. A. Realty Board. Both 'Phones 3231. 508 S. Broadway.

FOR SALE— REDUCED TO $3500. Owner says, "SELL THIS WEEK." 10-room house on 16th, just west of Main; lot 50x128. The lot ALONE is worth $4000. It will be a long time before you will find another such bargain in this, the fastest-growing section of town. THE ROBERT MITCHELL CO., Exclusive Agents, Members L. A. Realty Board. Both 'Phones 3231. 508 S. Broadway.

FOR SALE— NEAR THE POSTOFFICE. 87x165 TO ALLEY. HOPE ST., NEAR SEVENTH. $25,000. INCOME $300 PER MONTH. WRIGHT & CALLENDER, 323 S. Hill.

FOR SALE— WE SELL THE EARTH. BASSETT & SMITH. Some of the best buys today in Los Angeles are on Pico st. Best buy on Pico st. is southwest corner of Pico and Alvarado. 141 on Alvarado, 164 on Pico; fine proposition. For full description, see our ad. in Sunday's Times, or call on F. E. Woodruff, 2124 Pico, near property, or BASSETT & SMITH, 262½ S. Broadway.

FOR SALE— "THE BEST AND CHEAPEST" SOUTHWEST CORNER, 9TH AND WALL If you want to be in the swim invest in this. 200x165. $25,000. WRIGHT & CALLENDER, 323 S. Hill.

FOR SALE— AT GREAT SACRIFICE. 240 feet of frontage on E. First st. worth $50 a front foot. NO REASONABLE OFFER REFUSED. Owner orders it sold. See us TODAY. THE ROBERT MITCHELL CO., Sole Agents, 508 S. Broadway.

FOR SALE— BUSINESS CORNER. WE HAVE OPTION ON CORNER ON LOS ANGELES ST., BETWEEN SECOND AND FIFTH STS., FOR $20,000; LARGE LOT. SEE MY AGENT, H. W. LEE, WITH M'DONALD & THROOP, 236 H. W. HELLMAN BLDG. 29

FOR SALE—MAIN ST., NEAR PICO, $250 a foot; this price for a few days only will not be worth $300 in 60 days, look this up. MR. LAWRENCE, with W. H. Chandler, 232 Bryson Blk., Second and Spring.

FOR SALE—15.8 PER CENT.; $11,000, BRICK business block, income $145 month. W. A. VARCOE & CO., 317 W. Second st. 29

FOR SALE—
Hotels and Lodging-houses.

FOR SALE—GOOD PAYING ROOMING-house of ten rooms, always full; good furniture, location and lease, 963 S. Hill, cor. 9th. This is a bargain. 29

FOR SALE—LEASE OF A NEW 40-ROOM house, 30 rooms newly furnished, only 5 minutes' walk to First and Spring. W. H. GILBERT, 110 S. Broadway. 29

FOR SALE—A BARGAIN, GOOD 9-ROOM rooming-house, very close in and well rented, only $250, part cash. SMITH & ASTON, 226 Laughlin Bldg. 29

FOR SALE—16-ROOM TRANSIENT HOTEL, $200; $100 down. Call 839 PEDRO BUFFALO HOUSE, Front st., San Pedro, Cal. 3

FOR SALE—10-ROOM ROOMING-HOUSE, on account sickness; all rooms full, fine location. 321 W. FIRST. Price $350. 29

FOR SALE—ROOMING-HOUSE, DESIRable location on hill; all rooms full; $300. Call 509 COURT ST. 29

FOR SALE — ROOMING-HOUSE, 3154½ E. FOURTH ST. Furniture all new; snap; must go East. 30

FOR SALE—A 9-ROOM ROOMING-HOUSE, the best buy on the city. 720 S. SPRING. 29

FOR SALE—FURNITURE AND LEASE 10-room house, cheap. 956 MAPLE AVE. 6

FOR SALE—
Hotels and Lodging-houses.

ARTHUR W. CLEAVER, Member L. A. Realty Board. 561-563 Pacific Electric Bldg. Home 'Phone 5392. Sixth and Main. INVESTORS, ATTENTION! I have several very desirable and close in pieces of property paying a good percentage now. The inevitable increase of value to these makes them the best investments on the market. Main, Spring and Broadway are out of sight, and it is driving business to the side feeding streets, so buy now before they are "out of sight."

$32,500—Corner on W. Sixth, 50x125, present cheap improvements netting 5 per cent.

$40,000—Another Sixth st. corner 96x125 with improvements netting 5 per cent.

$38,000—A large corner 120x161, 5 minutes' walk from Third and Broadway; present improvements a 12-flat new apartment building and two modern houses. This nets the owner 11 per cent., and there is a corner lot of 60x80 for further improvements. The lot will double in value in one year.

$9000—You've heard of the tunnels and "Angel's Flights" going in at Court st.? Well, I've got 80x165 ft. on Olive, east front, improved with 5-room cottage that will just jump right up in price when the flight goes in. Don't wait until some one else gets it.

$25,000—A large Figueroa st. apartment building netting 7 per cent.

$12,500—A beautiful ultra modern 2-apartment house in S.W. Must be seen to be appreciated; everything high class. Would make a beautiful home and 6 per cent. besides on investment.

$9625—Do you want something on E. Fifth? Here it is, 27½ ft. at $350. You can get $500 for it before winter is over. I can also give you one of the choicest pieces on the street for $500 a foot. Don't wait and groan about not taking it a year from now.

$5000 to $50,000—Lots on Los Angeles st. close in. They will never be lower. Remember what they were a year or two ago. One corner lot, especially only $500 a foot, right in town.

Terms can be made on all these. ARTHUR W. CLEAVER, 561-563 Pacific Electric Bldg. Call and see me. 29

FOR SALE— CLOSE IN, FLOWER ST., PROPERTY COMES HIGH. We are offering, however, for a short time, that magnificent lot on FLOWER, NEAR SEVENTH. 50x165. AT THE SURPRISINGLY LOW FIGURE $5000. PRESENT INCOME $29 PER MONTH. THIS IS A RARE BARGAIN; INVESTIGATE. WRIGHT & CALLENDER, 323 S. Hill st.

FOR SALE— REDUCED TO $5500. Owner says, "SELL THIS WEEK." 10-room house on 16th, just west of Main; lot 50x128. The lot ALONE is worth $4000. It will be a long time before you will find another such bargain in this, the fastest-growing section of town. THE ROBERT MITCHELL CO., Exclusive Agents, Members L. A. Realty Board. Both 'Phones 3231. 508 S. Broadway.

FOR SALE— REDUCED TO $3500. Owner says, "SELL THIS WEEK." 10-room house on 16th, just west of Main; lot 50x128. The lot ALONE is worth $4000. It will be a long time before you will find another such bargain in this, the fastest-growing section of town. THE ROBERT MITCHELL CO., Exclusive Agents, Members L. A. Realty Board. Both 'Phones 3231. 508 S. Broadway.

FOR SALE— NEAR THE POSTOFFICE. 87x165 TO ALLEY. HOPE ST., NEAR SEVENTH. $25,000. INCOME $300 PER MONTH. WRIGHT & CALLENDER, 323 S. Hill.

FOR SALE— WE SELL THE EARTH. BASSETT & SMITH. Some of the best buys today in Los Angeles are on Pico st. Best buy on Pico st. is southwest corner of Pico and Alvarado. 141 on Alvarado, 164 on Pico; fine proposition. For full description, see our ad. in Sunday's Times, or call on F. E. Woodruff, 2124 Pico, near property, or BASSETT & SMITH, 262½ S. Broadway.

FOR SALE— "THE BEST AND CHEAPEST" SOUTHWEST CORNER, 9TH AND WALL If you want to be in the swim invest in this. 200x165. $25,000. WRIGHT & CALLENDER, 323 S. Hill.

FOR SALE— AT GREAT SACRIFICE. 240 feet of frontage on E. First st. worth $50 a front foot. NO REASONABLE OFFER REFUSED. Owner orders it sold. See us TODAY. THE ROBERT MITCHELL CO., Sole Agents, 508 S. Broadway.

FOR SALE— BUSINESS CORNER. WE HAVE OPTION ON CORNER ON LOS ANGELES ST., BETWEEN SECOND AND FIFTH STS., FOR $20,000; LARGE LOT. SEE MY AGENT, H. W. LEE, WITH M'DONALD & THROOP, 236 H. W. HELLMAN BLDG. 29

FOR SALE—MAIN ST., NEAR PICO, $250 a foot; this price for a few days only will not be worth $300 in 60 days, look this up. MR. LAWRENCE, with W. H. Chandler, 232 Bryson Blk., Second and Spring.

FOR SALE—15.8 PER CENT.; $11,000, BRICK business block, income $145 month. W. A. VARCOE & CO., 317 W. Second st. 29

FOR SALE—
Hotels and Lodging-houses.

FOR SALE—GOOD PAYING ROOMING-house of ten rooms, always full; good furniture, location and lease, 963 S. Hill, cor. 9th. This is a bargain. 29

FOR SALE—LEASE OF A NEW 40-ROOM house, 30 rooms newly furnished, only 5 minutes' walk to First and Spring. W. H. GILBERT, 110 S. Broadway. 29

FOR SALE—A BARGAIN, GOOD 9-ROOM rooming-house, very close in and well rented, only $250, part cash. SMITH & ASTON, 226 Laughlin Bldg. 29

FOR SALE—16-ROOM TRANSIENT HOTEL, $200; $100 down. Call 839 PEDRO BUFFALO HOUSE, Front st., San Pedro, Cal. 3

FOR SALE—10-ROOM ROOMING-HOUSE, on account sickness; all rooms full, fine location. 321 W. FIRST. Price $350. 29

FOR SALE—ROOMING-HOUSE, DESIRable location on hill; all rooms full; $300. Call 509 COURT ST. 29

FOR SALE — ROOMING-HOUSE, 3154½ E. FOURTH ST. Furniture all new; snap; must go East. 30

FOR SALE—A 9-ROOM ROOMING-HOUSE, the best buy on the city. 720 S. SPRING. 29

FOR SALE—FURNITURE AND LEASE 10-room house, cheap. 956 MAPLE AVE. 6

FOR SALE—
Hotels and Lodging-houses.

FOR SALE— ARTHUR W. CLEAVER, Member L. A. Realty Board. 561-563 Pacific Electric Bldg. Home 'Phone 5392. Sixth and Main. INVESTORS, ATTENTION! I have several very desirable and close in pieces of property paying a good percentage now. The inevitable increase of value to these makes them the best investments on the market. Main, Spring and Broadway are out of sight, and it is driving business to the side feeding streets, so buy now before they are "out of sight."

$32,500—Corner on W. Sixth, 50x125, present cheap improvements netting 5 per cent.

$40,000—Another Sixth st. corner 96x125 with improvements netting 5 per cent.

$38,000—A large corner 120x161, 5 minutes' walk from Third and Broadway; present improvements a 12-flat new apartment building and two modern houses. This nets the owner 11 per cent., and there is a corner lot of 60x80 for further improvements. The lot will double in value in one year.

$9000—You've heard of the tunnels and "Angel's Flights" going in at Court st.? Well, I've got 80x165 ft. on Olive, east front, improved with 5-room cottage that will just jump right up in price when the flight goes in. Don't wait until some one else gets it.

$25,000—A large Figueroa st. apartment building netting 7 per cent.

$12,500—A beautiful ultra modern 2-apartment house in S.W. Must be seen to be appreciated; everything high class. Would make a beautiful home and 6 per cent. besides on investment.

$9625—Do you want something on E. Fifth? Here it is, 27½ ft. at $350. You can get $500 for it before winter is over. I can also give you one of the choicest pieces on the street for $500 a foot. Don't wait and groan about not taking it a year from now.

$5000 to $50,000—Lots on Los Angeles st. close in. They will never be lower. Remember what they were a year or two ago. One corner lot, especially only $500 a foot, right in town.

Terms can be made on all these. ARTHUR W. CLEAVER, 561-563 Pacific Electric Bldg. Call and see me. 29

FOR SALE— GREAT SNAP. $1250, if taken immediately; will place you in 20 elegantly furnished rooms, in best business block on this street, remainder on easy terms; many permanent roomers and established transient trade direct from depot; Fifth street has come to the front to stay; this proposition is worth $1000 more than asking price; investigate. 604½ E. FIFTH. Home 7068.

FOR SALE—BARGAIN. We have for quick sale one of the best rooming-houses on Broadway; rooms all in good condition; well furnished, and all filled; running water in every room; cheap rent; two years' lease; it's a money maker, but must be sold; price only $3200; big bargain. ERKENBRECHER SYNDICATE (LTD.) 1 204 Braly Bldg., 4th and Spring sts.

FOR SALE—THESE ARE BARGAINS. 42 rooms, sunny corner, S. Broadway, $2500. 40 rooms, sunny corner, S. Broadway, $2500. 21 rooms, all on one floor, transient, $1400. 24 rooms, Maple ave., very low rent, $1000. 9 rooms, W. Second, near Olive, $5500. All these have long leases. NOBLE, 279 Wilcox Bldg. 29

FOR SALE— CHAS. LANGE & CO., 905 S. MAIN ST. We have lodging-houses from 5 rooms to 200 rooms and from $200 to $2000. If you want rooming-houses call on us, we have the bargain. CHAS. LANGE & CO., 905 S. Main st. Home 2519, Main 6146. 29

FOR SALE—CALL TODAY. $400—Elegantly furnished, clearing $40 month; RENT ONLY $1.45 a room; good lease. $1000—15 rooms, nest, 3 minutes of Broadway, clearing $94; long lease; rent $3.25 a room. F. E. WOODLEY & CO., 452½ S. Broadway. 29

FOR SALE— My furniture and lease, 32 rooms, earns $500 per month during winter; $400 during summer; I turn away 10 to 15 people every day; if you want a house that's making money, call and see this; will leave some money in house if necessary; rent $125; long lease; price $2500; this is a snap. Address J. Box 35, TIMES OFFICE. 29

FOR SALE—ONE OF THE NICEST AND cleanest 12-room rooming and boarding-house in this city, furniture in first-class and the lucky one that gets place gets a bargain, rent low and long lease and in the western part of town. Call and see owner, owner has other business 1407 S. HOPE ST.

FOR SALE—$2000; TRANSIENT HOUSE 23 sunny rooms, newly furnished; house is paying finely, has 4-year lease, electric lights, bath, phone; Home 65; sickness of husband cause of selling; call or address 1201 S. corner 4th and Palos Verdes sts., San Pedro, Cal. Terms if desired. 29

FOR SALE—FINE TRANSIENT ROOMING-house on Spring st., in center of the city; good lease, cheap rent, this can't be beat as a money maker; price $1350; make offer; must sell. F. A. BURKHART, rooms 12, 204½ S. Broadway. 29

FOR SALE—28-ROOM ROOMING-HOUSE ON SPRING ST.; RENT $80; GOOD LEASE; HOUSE ALL RENTED AND CLEARING $125 MONTH; BEST LOCATION IN CITY. HUBBARD, 536 S. BROADWAY.

FOR SALE—27 ROOMS, NEW BUILDING, furniture, three years' lease, three blocks from Main st.; only $1850; great chance for specialist. Address M. box 67, TIMES OFFICE. 2

FOR SALE—BOARDING AND ROOMING house; place in location that pays well; will trade for small cottage. S. P. TRESSLAR, 204½ S. Broadway. Home Phone 4636.

FOR SALE — ONE OF THE CHOICEST first-class rooms family hotels in Los Angeles; for full particulars call KERNER, COOPER, HALL & CUDDEBACK, room 236, Copp Bldg.

FOR SALE—16.000 ROOM WELL furnished and paying, long lease, low rent; best opportunity in city; part cash. MAXON REALTY CO., 114-115 Stimson Bldg.

FOR SALE—
Country Property.

FOR SALE— We have a 20-acre orange grove, at Duarte in perfect condition, an income from the trees in splendid shape; 8-room house; large barn and outbuildings, well, etc.; an ideal ranch; once seen it will sell readily to anyone looking for a home as well as an investment, close to railroad, will be sold on easy terms and at a sacrifice; good reasons given for selling. MARTIN & ARMSTRONG, 1 Phone 5847, 601 H. W. Hellman Bldg.

FOR SALE— CALIFORNIA LANDS. C. M. Wooster Co., our specialty subdivision of famous Bogg's ranch in Sacramento Valley; river and railroad transportation; rich, level, sediment soil; no alkali or hardpan; $20 per acre; alfalfa, corn, fruits and vegetables; unlimited amount of cheap water for irrigation; fine climate. For full information about this and other California properties call or address us. 223 SOUTH SPRING ST., Los Angeles.

FOR SALE— 220 ACRES OF LAND IN THE IMPERIAL VALLEY. I have 220 acres of land in the Imperial Valley; one of the choicest half-sections between Imperial and Silsbee, but I do not own any water shares. I will sell my rights in this 220 acres for eight hundred ($800) dollars. This is the best bargain ever offered and will only be held open for three days. Address N, box 15, TIMES OFFICE. 29

FOR SALE—BOUND TO INCREASE IN value; have sold 4000 acres of Ranch Cotati, 40 miles from San Francisco, near Petaluma, to 220 settlers for poultry, fruit and general farming; 5700 A. for sale in suitable tracts, as we are selling this large ranch to close an estate you will find our prices less than for similar lands in neighborhood. Apply to the COTATI CO., owners, for information, 326 California st., San Francisco, Cal.

FOR SALE—ON ACCOUNT OF PRIVATE business, I am compelled to sacrifice a very valuable property on electric line, 22 miles southeast of the city, toward ocean; WALNUTS, ALFALFA and GARDEN TRUCK; fully equipped in stock and implements; residence and barns; liberal terms. NO AGENTS. Owner NO. 353 H. HOPE ST.

FOR SALE—26 ACRES OF CHOICE LAND, with water right, between city and ocean in the town of Avery; lies high and level and will subdivide nicely, near Redondo electric car line; price $150 per acre; easy terms. A. T. JENKINS & CO., 460 H. W. Hellman Bldg., Fourth and Spring sts. Home 1841, Main 494.

FOR SALE—160 ACRES OF THE VERY best alfalfa land, 75 acres now in alfalfa only three miles south of city limits, 7-room house and barn, good pumping plant and plenty of water; price $375 per acre. O. BASSAMAN, 3250 S. Main.

FOR SALE — EXCEPTIONAL OPPORTUnity, 31 acres improved, plenty ocean; city; no cash required if necessary; good reason for selling; cheap; low rate interest. COOPER, HALL & CUDDEBACK, room 236, Copp Bldg.

FOR SALE—5 ACRES, WELL IMPROVED, new 4-room cottage, 2-2 to olives, rest garden and chicken corrals; this is a little gem of a place at the price of $2200, $200, balance to suit. CUMMINS & PETERSEN, 116 S. Broadway. 30

FOR SALE— Chicken ranches, $275 and up; close to city in fine condition. JONES & RYDER LAND CO., 218 W. Third st.

FOR SALE—
Country Property.

FOR SALE—BY ERKENBRECHER SYNDICATE (Ltd.) WE HANDLE BARGAINS ONLY. We have for sale 53 acres of fine soil surrounded by walnut and orange groves, which cannot be bought for less than $300 to $1000 per acre. The improvements consist of a six-room house, small barn, etc. Two new wells, 250 feet deep, with complete pumping plant, and also seven shares water stock worth $700; one acre oranges, ten acres alfalfa; personal property included three horses, five pigs, over 200 chickens, 15 tons of hay, 10 cords of wood and new farming implements, making a total of over $1000; the 53 acres cost $3000, one year ago, and the pumping plant has just been completed at a cost of over $2000; the owner of this property will sacrifice over $800 and sell it for $6500, as he wants to go at once to Goldfields. The ground alone is worth the money, without any improvements whatsoever. Investigate quickly. ERKENBRECHER SYNDICATE (Ltd.) MEMBERS L. A. REALTY BOARD. 204 BRALY BLDG. 428 S. SPRING.

FOR SALE— THE REALTY TRUST CO. OF LOS ANGELES. Capital paid up, $100,000. ALFALFA COLONY, situated in the TURLOCK IRRIGATION DISTRICT, with ABUNDANCE OF WATER. These lands are offered in lots of 20 acres and upwards—cheap and on easy terms to actual settlers. If planted to alfalfa this land should pay for itself from the second year's crop. TULARE CO. LAND—940 ACRES as a whole at $14.50 per acre—and shares of water in the Babcock ditch, all fenced, some large oak trees; artesian water can be had at less than 300 feet; on the Santa Fe Railroad; mortgaged to bank for $10,000 at 7 per cent., which can remain. THE REALTY TRUST COMPANY OF LOS ANGELES, 129 S. Broadway.

FOR SALE— CALIFORNIA ALFALFA COLONY, IN TURLOCK IRRIGATION DISTRICT. Abundance of water. Big canals. Sold in 20-acre tracts and upwards. Only 25 per acre. EASY TERMS. LONG TIME. Adjacent lands are now occupied by hundreds of prosperous families. WANTED—25 MEN With small amount of capital and two strong arms to join with us in planting 32 20-acre tracts in alfalfa, vineyard and orchard—an easy way to get a home of your own, come and talk with us about the plan. We can help you secure a home that will pay for itself in two years. 160 acres in Turlock Irrigation District to exchange for Los Angeles or adjacent property. THE REALTY TRUST CO. OF LOS ANGELES, 129 S. Broadway.

FOR SALE— DO YOU KNOW THAT GLENDALE IS GOING TO BOOM? WE HAVE AN ORANGE RANCH OF 7 ACRES WITH TWO HOUSES ON IT FOR $5500. IT IS CLOSE TO CAR LINE AND RIPE FOR SUBDIVISION. DON'T WAIT UNTIL THE WHOLE PLACE IS SUBDIVIDED AND THE PRICE IS DOUBLED. THIS IS A BARGAIN. SOUTH PASADENA CHICKEN RANCH, 2½ ACRES, CLOSE TO CAR LINE, WITH CALIFORNIA HOUSE, BARN, GOOD WELL, FINE SOIL, SOME FRUIT, PRICE $1250. BEFORE YOU BUY SEE US, WE HAVE A FINE LIST OF BARGAINS. LOUIE EVANS, MGR. THOMAS BROS. & METCALF, 518 GRANT BLDG. 30

FOR SALE— Modern house, 5 rooms, fully furnished, hall, bath, pantry, screen porch, good cellar, lawn, flowers, shade, good water, abundance piped to premises, about five acres of land, partly set to fruits, full bearing, several varieties, deciduous fruits and melons require no irrigation; all necessary outbuildings and corrals; tools, implements, harness, wagon, buggy, 2 horses, fresh cow, nice lot of chickens, plenty feed for stock, supply of fuel; good elevation, fine view; no healthier location in California, near schools and churches; 8 blocks from Southern Pacific Railroad station; near proposed extension of Los Angeles and Glendale electric road; a most desirable place; price $3000. Apply to CHAS. B. FISHER, Burbank, Cal.

FOR SALE— WE SELL THE EARTH. BASSETT & SMITH. WHEAT ALFALFA. NOTHING IN THE STATE SO GOOD FOR YOUR TIMES AS THE MONEY. Fine level land, producing 25 to 40 sacks of wheat and large crops of alfalfa; richest sediment soil; water for irrigation, near to railroads and good markets. The best farming proposition in the State today; worth four times the price asked. $15 TO $20 PER ACRE. Excursions twice a week. See us at once. BASSETT & SMITH. 262½ S. Broadway, rooms 207-208.

FOR SALE— ALFALFA RANCH, 40 ACRES. New pumping plant, 75 inches water, about 30 in alfalfa, balance ready for part in, close to city, 12 miles out, near electric and steam cars, schools and churches, all farming implements, wagons, 2 cows, 12 milch cows and 20 hogs, 7-room house, barn, wagon shed; a first-class place in every respect and cheap, $200 per acre, this includes everything. J. B. SEXTON, 102 S. Broadway. 1

FOR SALE—$2500; 10 ACRES, PART BEARing oranges, part alfalfa, house and barn, near school; will exchange for house and lot in L. A. Address I. B. MARTIN, Sespe, Cal.

FOR SALE—AT SACRIFICE, 65 ACRES, 28 miles from city, 2 artesian wells, registered Jersey, Poland China hogs. For particulars call 1018 GRAND VIEW ST. 1

FOR SALE—GOVERNMENT LAND CLAIMS, forest reserve and school lands in irrigation district. 411 BRADBURY. 29

FOR SALE—ABOUT 25 CHICKEN RANCHes; some good bargains. M. W. ATWOOD & CO., 421 Grant Bldg.

FOR SALE—
Suburban Property.

FOR SALE— FISH BOULEVARD TRACT, SOUTH OF THE CITY LIMITS, ON LONG-BEACH ELECTRIC LINE. CHOICE STREET SELECTION AMONG GOOD IMPROVEMENTS. PLEASANT PROGRESSIVE NEIGHBORHOOD. PURE ARTESIAN WATER. FINE GARDEN SOIL. QUARTER-ACRE LOTS, $250. HALF-ACRE LOTS, $500. $10 DOWN AND $10 A MONTH. CALL FOR MAPS AND FREE TICKETS. EMIL FIRTH, 417 Laughlin Bldg. 'Phones Home 8105; Main 2543. 29

FOR SALE— A MONEY-MAKER. A 10-ACRE RANCH, JUST SOUTH OF ASCOT PARK, ALL TO ALFALFA; SIX-ROOM HOUSE, 200 CHICKENS, COW, HORSES, WAGON, BUGGY, HARNESS, ALL WORTH FOR ONLY $6000 AND LAND ALL AROUND IT SELLING FOR $300 PER ACRE. INVESTIGATE THIS EXCEPTIONAL OFFER. M'DONALD & THROOP, 236 HELLMAN. 29

FOR SALE— SPECIAL BARGAIN. One-acre corner with five-room modern cottage on car line; 75 assorted fruit trees, begins, vegetables, garden, barn, chicken houses, mountain water piped all over the grounds, nicely fenced, good level land, beautiful mountain view; price only $2275. EMIL FIRTH, Sole Agent, 415-417 Laughlin Bldg. Home 8105, Main 2543.

FOR SALE— LAND FOR SUBDIVISION. WE HAVE OPTION ON 35 ACRES BETWEEN GLENDALE AND LOS ANGELES, RIGHT ON CAR LINE; 20 MINUTES FROM CENTER OF CITY. FOR $350 AN ACRE. FINE PROPERTY FOR SUBDIVISION. SEE MY AGENT H. W. LEE, WITH M'DONALD & THROOP, 236 H. W. HELLMAN BLDG. 29

FOR SALE—BOYLE PLACE, HOLLYWOOD, will please you; it is a high-class residence property, with sidewalks, streets curbed, building restrictions, etc. Secure FREE CAR TICKETS from HERRON-BAXTER REALTY Co., 200-201 H. W. Hellman Bldg.

FOR SALE—HOLLYWOOD IS A VERY ATtractive place for a home or investment; BOYLE PLACE lots selling rapidly; secure FREE TICKETS at once. HERRON-BAXTER REALTY CO., 29 200-201 H. W. Hellman Bldg.

FOR SALE—HEADQUARTERS FOR ALTADena property; healthiest residential spot in the world; elevation 1500 feet. M'NALLY & SON, 26 S. Raymond ave., Pasadena, and cor. Marengo and Mariposa st., Altadena. 29

FOR SALE—POULTRY RANCHES, FROM ¼ acre up. OLIVER FOSTER, Route 2, Los Angeles. 30

FOR SALE — NICE LITTLE CHICKEN ranch; investigation desired. Apply 213 E. 14TH. 29

HOLLYWOOD.

FOR SALE— WINGFIELD TRACT. Facing south on Prospect ave., half block from car line, 10-minutes service and 5-cent fare, 7½ cents, just west Hotel Hollywood; lots 200 feet deep, 75 or 100 feet front, with curbs and trees; building restrictions, good improvements all around, $22 per front foot, half cash. Modern 5-room cottage on lot 50x140, curb and trees, near the above, $2000, half cash. Apply to DR. E. O. PALMER, Hollywood.

FOR SALE— $325. LARGE LOT, 40x175, NEAR WESTERN AVE. AND SUNSET BOULEVARD. $10 CASH AND $10 A MONTH. EMIL FIRTH, (OWNER,) 415-417 LAUGHLIN BLDG. 'PHONES HOME 8105; MAIN 2543.

FOR SALE—HIGH, SIGHTLY VILLA LOTS and acreage in West Hollywood, moderate prices. Apply to DR. GARDNER, owner, Gardner st., Hollywood.

FOR SALE—
Suburban Property.

FOR SALE— ACREAGE. RANCHO DEL MAR. ACREAGE. Right at the gateway of Ocean Park, where $1,000,000 is being spent in improvements. Do you know there is no investment so safe, and as sure to increase in value as good acreage near a popular beach town? Why buy a lot for $700 when you can buy an acre that will make 6 lots for less money? RANCHO DEL MAR tract is all set to walnuts. We furnish you water free. All you want, 1 share of water stock with each acre of land. We have 20-H.P. engine, 12-inch well, pumping 75 inches of water. Others tell you their furnish abundance of water, but you have to pay for it. Remember, when you make your purchase, that water is not only king, but it comes high when you have to buy it. We will pay $100 to any person that will show us as good a deal in acreage on L. A. Pacific R.R. between Rancho Del Mar and Ocean Park. Terms one-quarter cash, balance monthly or quarterly, just as you like, 6 per cent. interest. Our representative is on the tract. Take L. A. Pacific via Palms, 4th and Hill, or at our office, or call at office, we will be pleased to answer any questions concerning tract. MCKENZIE & BLEMKRON, 409 Hellman Bldg., N.E. cor. 4th and Spring.

FOR SALE — BEAUTIFUL SUBURBAN home, 8-room house, and acre ground, corner White Oak ave. and Magnolia aves., Monrovia, Cal., at a bargain for cash, to close out an estate. S. P. MULFORD, executor, 201 Trust Bldg.

FOR SALE—
Lemon and Orange Groves.

FOR SALE—BY W. I. HOLLINGSWORTH & CO. WE ARE AGENTS FOR 5 ACRES OF ORANGES IN ONE OF THE FINEST ELEVATED PORTIONS OF PASADENA. OWNER SAYS SELL. THIS CAN BE BOUGHT AT A GREAT BARGAIN. SEE US. W. I. HOLLINGSWORTH & CO., 243-5-7 WILCOX BLDG.,

FOR SALE—
Furniture.

FOR SALE—BY THE OWNERS OF THE building, furniture, all new, elegant, up to date, in the new, beautiful Fremont apartment house, 36 rooms, splendidly arranged house full; will give profitable lease. 725 S. Fremont ave. McFATRIDGE BROS., owners. 219 S. Spring.

FOR SALE—HOUSEHOLD FURNITURE OF every description; office desks and chairs, counters, showcases, shelving, horseshoes lunch counter, and stools; grocer's computing scale. C. SKEELS, 907 S. Main. Tel. West 4782; Home 3021.

FOR SALE—ELEGANT FURNISHINGS OF beautiful 5-room thoroughly modern dwelling, including fine, almost new pianos everything complete and a home that will please you. see it. 1244 RICH ST. Piet car.

FOR SALE — FURNITURE OF 9-ROOM house for sale and house for rent; house located at 947 S. Figueroa; furniture bought new last July. MRS. E. D. KING, 947 S. Figueroa.

FOR SALE — FURNITURE OF 5-ROOM flat, new and modern, close in 5th and Main; low rent; $225, a great sacrifice. HAZELIP & LOCKWOOD, 533 S. Main.

FOR SALE—$225 BUYS FURNITURE OF 4-room flat, 4 beds, bedding, brussels carpets, sideboard, Jewel coal range, kitchen furniture, etc. 124 W. SEVENTH, lower flat.

FOR SALE—FURNITURE OF 5-ROOM COTtage, cheap for cash or on payments; parties can rent cottage. Call at 2961 LEOTI AVE., near Rosedale Cemetery.

FOR SALE—SWELL 7-ROOM FLAT; EVERYthing new; A-1; must go away; will sell cheap; 3 blocks from City Hall. Address X, box M, TIMES OFFICE.

FOR SALE—HEATING STOVE, BED SET, carpets, some cheap chairs, and other furniture; am moving this week. 221 W. 28TH. West 2946, Home 2174.

FOR SALE — FURNITURE OF THREE rooms, new, half modern cottage; rooms for rent. 643 GLADYS AVE.

FOR SALE—A NEW SEWING MACHINE and furniture cheap. Address M, box 6, TIMES OFFICE.

FOR SALE—A SNAP; FURNITURE OF 4-room cottage at 527 W. SIXTH, $250; rent of cottage, $20.

FOR SALE—FURNITURE OF FIVE-ROOM flat, very reasonable, 746 SOUTH GRAND, or phone 6052.

FOR SALE—ROLL-TOP DESK, OFFICE chair and revolving bookcase, 911 S. MAIN ST.

FOR SALE—5-ROOM FURNISHED FLAT, $25. LEE R. MYERS, 221 Johnson.

FOR SALE — FURNITURE OF A 4-ROOM flat, rent reasonable. 752 MERCHANT ST.

FOR SALE—FURNITURE OF 5-ROOM FLAT, 704 S. GRAND. Very reasonable terms.

FOR SALE—GOOD FURNITURE OF 7-room house, $200. Inquire 423 KOHLER.

FOR SALE—OAK RANGE, FOLDING BED and furniture, cheap. 329 S. OLIVE.

FOR SALE—NEW FURNITURE OF A 5-room flat. 29 W. 11TH.

BUSINESS CHANCES—
Miscellaneous.

WANT PARTNER WILLING TO INVEST $150 in additional goods and take charge of store; sell at retail; doing good business; stock of best seller on Coast; no competition; no similar goods or opportunity of the kind. Address M, box 48, TIMES OFFICE.

COME SEE OUR LIST FOR BUSINESS chances, cigars and grocery stores, and we have good ones.

CHAS. LANGE & CO.,
205 S. Main st.
Home 2539, Main 6149.

FOR SALE—A FIRST-CLASS GROCERY, doing a good business, on one of the best streets of this city; near the new temple; conditions of owner's business, see the Stock and fixtures will invoice about $2000. See R. L. CRAIG & CO., Los Angeles, Cal.

POPULAR RESTAURANT ON BROADWAY; seating 90; rent $90; for $650.

Splendidly-equipped, up-to-date restaurant seating 120, on S. Spring st.; for $4000.
MOBLE & 729 Wilcox Bldg.

BUSINESS CHANCE—ANY JEWELER WHO is looking for a healthy locality for a business location with small capital, will call on or write LYMAN, Azusa, Cal. I would like to sell my business, property, stock and residence, or will sell any part.

NICE BUSINESS FOR ONE.

Neat and clean notion store for sale; a paying business for small capital.
JONES & RYDER LAND CO.,
Ground Floor, 218 W. Third st.

FOR SALE — $25; LAUNDRY FOR sale, $25, good horse, $25, delivery harness; owner will teach you route for 1 or two weeks; good solid trade. Don't miss this. CLEAVER & CO., room 26, 2 S. Spring.

FOR SALE — ½ INTEREST IN ONE OF the best real estate offices in Los Angeles; doing fine business; only those meaning business need apply; part will take cash. Apply 509½ S. BROADWAY, room 15.

IF YOU ARE LOOKING FOR A GOOD proposition that will set you from $60 to $200 per month with services, with small investment of $250, call at BYRNE BLDG., Third and Broadway, room 529. Experience unnecessary.

FOR SALE—OR EXCHANGE? 40 ROOM downtown, thoroughly modern and elegant; furnished; rents $1300. Owner, address M, box 45, TIMES OFFICE.

FOR SALE — NEW AND SECOND-HAND billiard and pool tables; easy payments; or rent tables with privilege of buying; cheap prices. BRUNSWICK-BALKE-COLLENDER, 436 S. Broadway.

JOB OFFICE FOR SALE, CHEAP, OR trade; almost new; five machines (two being pressed); 40 display fonts, 200 pounds body type; 700 pounds leads, slugs, brass dashes, etc. Address INGER SCOTT, Santa Barbara.

$60 PER MONTH GUARANTEED RIGHT party on small investment; business established four years; must sell account other opportunity; cheap for cash. See OWNER and manager, 533 S. HILL ST.

VERMONDALE DAIRY FOR SALE. BOOMing; established 3 years; best paying route in the city; 8 cows, 2 horses, wagons, bottles, cans, long lease. Address MAY, 401 Lissa st. Phone White 2761.

FOR A SAFE INVESTMENT BUY MESSRS. Certificates in the Pacific Mutual Savings & Loan Association of Los Angeles, stamp mills; soon dividend payer. Investigate. 704-5 BRALY BLDG.

TO LET—COMMERCIAL WAREHOUSE, 80 by 200 feet, corner spur of Santa Fe R. R. near Aliso st., easily accessible, in good repair; 3 years' lease at $40 per month. Address L, box 62, TIMES OFFICE.

FOR SALE $1500 WILL GIVE YOU 1-3 interest in a manufacturing business, which cleared $700 in October; goods now selling at a rapid rate. Apply to E. M. DAY, 327 Grant Bldg. Phone 2285.

$250 BUYS LUNCH COUNTER; SEATS 8 people; fine location; doing good business; stock, fixtures, cash register, dishes, etc.; everything complete; a money-maker. HUSBAND, 326 S. Broadway.

BARBERS — FIRST-CLASS MODERN shop and cigar stand; will sell low on account of price; have other business; snap for quick. HOFFERTTED BARBERS' SUPPLY CO., 240 W. Third st.

FOR SALE—ONE-THIRD INTEREST IN thriving general merchandise business in Artesia; thoroughly investigate; address F, box 97, TIMES OFFICE.

WANTED—MAN WITH SOME MEANS TO join branch, steady man who is willing to invest some amount in good-paying business. MAXON REALTY CO., D4-415 Stimson Bldg.

FOR SALE—$175; CIGAR STAND AND SODA drink stand near Los Angeles; daily sales $10; rent $6; must sell on account of illness. Address J, box 80, TIMES OFFICE.

WANTED—PARTY WITH $5000 TO TAKE 1-3 interest in an established wholesale business; a lucrative position goes with the investment. Address F, box 84, TIMES OFFICE.

FOR SALE — SMALL HOME LAUNDRY just started, with good prospects; a money-maker for selling; very cheap. Address M, box 80, TIMES OFFICE.

FOR SALE—ONE OF THE LARGEST AND best-equipped livery stables in Los Angeles; or will exchange for clear city property. Address L, box 71, TIMES OFFICE.

I HAVE SOME STOCK IN A REALTY COMpany, netting 12 per cent on investment; will sell for less than $100 worth. LEE MYERS, 221 Johnson Bldg.

FOR SALE—BICYCLE SHOP, $200; sacrifice to leave; doing cash business; $111; rent $12 up. north. Address J, box 4, TIMES OFFICE.

FOR EXCHANGE—10-ACRE DAIRY FARM; poultry ranch; well improved and stocked; plenty of water. OWNER, 2 California st.

FOR SALE—GOOD BLACKSMITH SHOP; located Los Angeles; good business; if anyone interested, address J, box 22, TIMES OFFICE.

FOR SALE—STOCK, FIXTURES AND LEASE of one of the best retail shoe stores in California. Address Q, box 86, TIMES OFFICE.

WANTED—A GROCERY; FOR CITY, WITH or without delivering property up to $2000. Address G. A. SKINNER, Redondo.

FOR SALE—GROCERY, FEED AND FUEL business; $200 per month. Call or address THOMAS L. NEAL, 503 Lankershim Bldg. city.

BUSINESS CHANCES—
Miscellaneous.

THOMAS BROS. & METCALF (INC.)
116 Grant Bldg.

INVESTMENT DEPARTMENT.

A FIRST-CLASS DRY GOODS AND notion furnishing goods business in a prosperous town of 2000; paying $4000 to $5000 a year, good lease; will invoice $15,000. This is a chance to step into a first-class established business; no bonus. 624.

TEAMING BUSINESS.

$50 TO $700 OF BUSINESS GUARANTEED. 20 head of horses, 4 wagons, 75 tons of hay; a fine business; chance to step into good thing; will net $150 to $200 per month; price $650. 624.

DO YOU WANT A GROCERY?

Here is a store that will sell without a dollar; invoice about $2500, and the amount of business for the past nine months proved to be $26,976.40. Expenses light. This will satisfy the most conservative; store is located in a good town of about 15,000 population.

GROCERY STORE; FINE LOCATION.

Business of about $40,000 per annum; swell trade; can be bought at invoice, which will be about $3000. 850.

GROCERY, 0650.

Good trade, good location, will net $75 per month. 624.

RESTAURANT NEAR 6TH AND BROADWAY. Good trade, paying well; good lease; $875, worth more, party sick. 53.

FAMILY RESTAURANT AND DELICATESSEN.

Located in one of the best rooming-house sections of the city; good lease, paying well. 650. 564.

$25 PAYING RESTAURANT.

On Broadway, has the best-paying trade in city; just investigate this and you will buy. 624.

MEAT MARKET.

Cheap price, but good place; business from $25 to $30 per day; price $650. 1235.

ANOTHER MEAT MARKET.

Here is your chance; good location; fine trade; business of $60 per day; $1500.

GENERAL MERCHANDISE.

Double store, good location, doing a large and profitable business; rent only $35; price $2000.

DYE WORKS.

Just placed in our hands for sale; one of the best-equipped, up-to-date cleaning plants in Los Angeles. Located on principal street; moderate rent; good lease; excellent trade; cleaning $200 to $300 per month; interested in this will secure you a fine paying permanent business. Present proprietor has much other business and cannot give this enterprise proper attention. You can here full opportunity to investigate this business before you purchase.

DAIRY BUSINESS.

Old established route, doing a business of about $500 per month; lease of 2 acres of land, 5-room house, 5-room barn, 2 horses, 2 rigs, milkhouse, barn, sheds, rent only $5 per month; 21 milking cows, 2 heifers, 2 bull calves, 2 wagons, milk cans, 4 cans; about large stock of hay; price $3750.
LOUIS EVANS, Manager, 516 Grant Bldg.

SUBURBAN DRY GOODS, NOTIONS AND millinery stock; cash sales average, $25 per day; is only $20 with lease of 2½ years; show that the owner cleared the past year $1200, besides her living; sickness the cause of selling; price $2500.

SMALL LUNCHROOM; GOOD FIXTURES; well located and doing a fine business; rent is only $15 per month, with one living-room; a snap, $200.

Fruit and grocery; fine location, cheap rent, with leases doing a nice cash business and can be increased; price $375.

A well-located home bakery, cheap rent, just the place for a person with small means; price $250.

Small grocery, well located, close in on Main st.; has a good cash trade and with some attention will be right in control can be greatly increased; price $650.

Nice little fruit stand, well located, also carries some groceries; rent only $8 per month; is making money every day; sales average $15 per day; can be bought for $100.

We also have two well-located restaurants that can be bought very cheap; both are paying propositions; have cheap rent and good leases. Call and see us.

First-class bakery, well located, all regular trade, cheap rent, good lease, employs bakers; price $1000.

Second-hand furniture store, well located; doing a fine business; price $850.

434 COPP BUILDING,
216 S. Broadway.

FIRST-CLASS CIGAR AND STATIONERY store, size 18x60, 5 years' lease, $2500.

Poultry supply house, including room, home cottage, well stocked with Buff Rock chickens, the very best, $2500.

Cozy store, 10 years' standing, $1650.

Restaurant, close in, 3 years' lease, $250.

Fine fruit and vegetable market, average sales $70 per day; cash only, $900.

Cigar stand, heart of city, $150.

Half interest in a manufacturing biz, clearing $150 per month; trial given, $250.

Fruits, confectionery, cigar store and lunch, $250.

Small restaurant, seats 30; rent $15, $200. Fine tea and coffee route, horse and rig, and house and office, rent free, $650.

MAY REALTY CO.,
3 110 S. BROADWAY.

FOR SALE—DRY GOODS AND MILLINERY stock situated in one of the most flourishing and fastest-growing towns in Southern California; stock all new and bought from 35 to 50 per cent. under market value; not reasonable; shelving and fixtures up to date; any good merchant can make from $100 to $1000 clear profit yearly by continuing the business, as we have it started, which can easily be done; will probably invoice between $6000 and $7000. If you have the money and are interested will be pleased to give further information; trade very light; reasons will be given for selling. Address P, box 74, TIMES OFFICE.

FOR SALE—
Bakery; I have for $1600, the best one in the city for size, $150 a week, all counter trade.

Grocery stores; I have five on the bargain roster, that must change hands this week.

If you want anything in business line call in the place to come.

W. H. CHANDLER,
32 Bryson Blk., Second and Spring.

SPECIAL INDUCEMENTS TO INVESTORS AND BUILDERS TO BUILD COTTAGES IN NEW SUBDIVISION OF R. FIGUEROA ST., WHERE THE IMPROVEMENTS ARE. THE BEST. ADDRESS E, BOX 68, TIMES OFFICE.

WANT TO SELL HALF INTEREST IN good cigar stand; will pay $15 per week and half of all over, taken in; price $50; purchaser may have time for investment; this is certainly a snap.
—ALSO—
Half interest in a fine business, paying $100 per month; will bear closest investigation.
WOODLEY & CO., 453½ S. Broadway.
Phone 6432.

BEER SALOON ON MAIN ST., INSIDE OF THE BREWERIES. SELLS EASTERN BEER; LARGE BAR, FINE LARGE DAILY SALES $125 PER DAY; RESTAURANT LICENSE; ALL FOR $12,500. SEE MY AGENT AT ONCE. SEE MY AGENT, H. WITH McDONALD & THROOP. H. E. BECKMAN BLDG.

FOR SALE—
Rooming-house, 16 rooms. Income $175. $40; rent $6; must sell on account of illness.
Grocery 6-room cottage, easy terms.
Store and lunch-room; cheap for cash.
Many other bargains.
H. E. CLEAVER & CO.,
Room 218, 202 S. Spring.

SALOON, BIG MONEY-MAKER, FOR SALE. 929

INDEPENDENT.
Fine location for business.
Fine saloon; will be without a saloon in the market this week.
JONES & RYDER LAND CO.,
Ground floor, 218 W. Third st.

LADIES' TOILET PARLORS ON BROADWAY FOR SALE.

Carrying everything in ladies' toilet articles, goods, and manicuring department; if you want a business with large profits see our agents.
JONES & RYDER LAND CO.,
Ground Floor, 218 W. Third st.

BARBER SHOPS.

We are sole agents for a few money-making shops in the best locations.
JONES & RYDER LAND CO.,
Ground Floor, 218 W. Third st.

RESTAURANT FOR SALE—

Located in heart of the city, near Spring and Broadway; average business $80 a day; rent $35 per month.
JONES & RYDER LAND CO.,
Ground Floor, 218 W. Third st.

OWNER OF AN APARTMENT HOUSE of 18 rooms wishes to lease to good tenant; 5 minutes' walk to Grand ave. cars, on a very fine corner; all outside rooms; house full; a bargain to the right party. Will sell furniture cheap. Address Q, box 62, TIMES OFFICE.

BUSINESS CHANCES—
Miscellaneous.

LOOK AT THIS SOUTHEAST CORNER OF 8th and Crocker; 9-room house and barn; lot 65½x135; for $7000.

Sell Pedro north of Eighth, on west side of street, with 8-room home; lot 44x135; $5500; business property.

HUGH SPARKMAN,
313 Grant Bldg.

FOR SALE—$7000 WORTH OF STOCK IN A corporation paying 30 per cent. per annum. Position to the buyer, paying $100 per month, goes with the stock. Good reasons for selling. Will sell at a bargain. Will accept part payment in income Los Angeles residence property. GUSTAV S. SMITH, 720 H. W. Hellman Bldg. Main 5712, Home 1452.

GROCERY STORES FOR SALE.

We are sole agents for some first-class paying groceries.
JONES & RYDER LAND CO.,
Ground Floor, 218 W. Third st.

REPAIR BUSINESS FOR SALE.

Automobile and bicycle repair shop, with gasoline engine and tools, complete; low rent; long lease.
JONES & RYDER LAND CO.,
Ground Floor, 218 W. Third st.

A TIP ON MANUFACTURING.

For from $3000 to $5000 we can place you in a business where you can make large profits.
JONES & RYDER LAND CO.,
Ground Floor, 218 W. Third st.

IF YOU ARE OUT OF BUSINESS AND want a good steady position in an established, prosperous business, salary $150 per month. If you have $1500 cash you can get this position. This is O.K. and is a money-maker; experience not necessary, as owner wants a partner to help him in this business. Call 702 S. SPRING, room 209.

FOR SALE—$4000. THE MOST COMPLETE newspaper and job plant in the county, located in Southern California county seat. $500 in job work this month. Good subscription list and paper paying well. Part on time and might exchange for smaller outfit. Address J, box 71, TIMES OFFICE.

FOR SALE—CHEAP; COMPLETE WATER pumping plant, 40-H.P. boiler, injector, air tanks, fuel tanks, pumps, all necessary pipe and connection; 20x30 boiler house; Union stopper cylinder steam-head pump; 200-barrel tank on 40-foot foundation; 2000 feet heavy galvanized trough with trestle. DORAN, BROUSE & FREES, 104 Belmont.

PARTNER—MFG. BUSINESS. WELL ESTABlished; about $10,000 required; part as investment, balance loan; charge of city office; salary $150 per month allowed; this is an opportunity that will stand full investigation; no drifters need apply. Investor gets in on ground floor. Address M, box 56, TIMES OFFICE.

$400 BUYS RESTAURANT IN 60-ROOM HOtel, in fine location, doing good business; rent $90; 4 years' lease; large French range, counters, tables, dishes, etc.; also large 30-gas range, all new; this is a bargain; owner has other business. See HUBBARD, 536 S. Spring.

FOR SALE—LEASE, OFFICE FURNITURE, 6 rooms, and good will of the late Dr. P. M. White, specialist; best advertised business of its kind in Southern California; established 1886; splendid opportunity for right party. Call at office, 10 to 4:30, 141 N. MAIN ST.

A LARGE AND GROWING DEPARTMENT store in San Francisco offers to an active, energetic, well-posted clothing man, commanding $3000 to $6000, a responsible position for either an interest or control of its clothing department. Address 73 GEARY ST., San Francisco.

ON SALE—AN UP-TO-DATE, FIRST-CLASS Turkish bath establishment, the only one in town; centrally located, also an electric light bath, with reflector, producing altogether 4000 candle power, and other arrangements; will sell at a sacrifice. LINDNER & CO., Fifth st., San Diego.

LAUNDRY IN ONE OF THE BEST TOWNS in Southern California; bargain; 29 I. D. BARNARD, 116 S. Broadway.

RESTAURANT AND STORE IN NEW BUTtown, R.R. depot; buildings included, $1,500. 29 I. D. BARNARD, 116 S. Broadway.

DELICACY STORE WITH LEASE AND living-rooms; positive bargain; make offer. 29 I. D. BARNARD, 116 S. Broadway.

FISH, BAKERY GOODS, FRUIT, CIGARS, etc., living-rooms; building included. 29 I. D. BARNARD, 116 S. Broadway.

BREAD ROUTE, ONE OF THE BEST IN this city; clears $2.50 to $4 a day; $175. 29 I. D. BARNARD, 116 S. Broadway.

FOR SALE — BARBER SHOP; good trade and furniture; living-rooms; reasonable price. 2112 S. MAIN.

FOR SALE—DELICACY AND LUNCH ROOM doing a good business; will sell cheap. Tel. Sunset HED 9092.

FOR SALE—CHEAP; GOOD PAYING CIGAR stand; make offer. SMITH & ASTON, 228 Laughlin Bldg.

FOR SALE — AT SACRIFICE, CIGAR stand, large store and fine lease. Call 624 S. MAIN.

FOR SALE—POOLROOM; 2 TABLES, FIRST-class location. Address M, box 66, TIMES OFFICE.

FOR SALE — RESTAURANT, CHEAP, IF sold immediately. Call 1539 S. MAIN ST.

FOR SALE—RESTAURANT ON S. BROADway. Address 636 S. BROADWAY. 30

FOR SALE—FEED AND FUEL YARD, LONG lease. 545 CENTRAL AVE.

FOR SALE—BLACKSMITH BUSINESS AT Long Beach. 628 E. 4TH ST.

I. D. BARNARD, 116 S. BROADWAY, WILL sell out your business for cash.

SWAPS—
All Sorts, Big and Little.

FOR EXCHANGE — WHAT HAVE YOU TO exchange for fine oil paintings; all sizes; from $5 up; now on exhibition at 911 S. Hill. Suitable for Christmas presents; instruction given. J. FLANDERS, artist.

FOR EXCHANGE — EQUITY IN LOT northwest for a diamond of equal value; lot is valued at $400; mortgage about $150. Address W. E. KNITZEL, 200 Lankershim Bldg. Home Phone 2795.

MONEY TO LOAN—

DON'T BORROW TROUBLE. BORROW money; salaried men and women accommodated on their note without mortgage or indorsers; confidential. CHERRY, 310 S. F. Johnson Bldg., corner Fourth and Broadway.

TO LOAN—FOR PRIVATE PARTIES, $1200, $2000, $3000, at 7 per cent. $600, $1000, $2500, at 6 per cent. Choice city property only considered. BRADSHAW BROS., room 202, Bradbury Bldg.

MONEY LOANED ON DIAMONDS, WATCHES, jewelry, pianos, furniture, etc.; oldest established office in the city; largest business; lowest rates; safe, private, reliable. UNION LOAN CO., 214 S. Spring.

MONEY LOANED ON FURNITURE, PIanos, live stock, etc.; we charge you no commission, no publicity. COLYEAR FURNITURE CO., 325-331 S. Main. Phones Sunset 1117, Home 2144.

MONEY LOANED SALARIED PEOPLE without security; notes bought; loans on stocks, bonds and warrants. TRADERS' EXCHANGE, 231 Bryson Blk. Tel. Black 1032.

MONEY TO LOAN IN SUMS TO SUIT ON city or country property at reasonable rates. HORNBECK & WILSON, suite 404, Braly Bldg. Members L. A. Realty Exchange.

WE HAVE MONEY TO LOAN IN VARIOUS amounts on good city property. THE REALTY TRUST CO. OF LOS ANGELES, 129 S. Broadway. 'phones Ex. 666; Main 666.

R. W. POINDEXTER, 209 WILCOX BLOCK, loans in any amount on city and country property, or other first-class security. Installment and building loans made.

MONEY LOANED TO PEOPLE AND others without security; easy payments. Largest business in 50 principal cities. TOLMAN, room 423, 156 N. Spring st.

TO LOAN—$500 TO $100,000 ON CITY REAL estate; low rate of interest, first mortgage security. T. R. WALLACE, 308 Braly Bldg. 'Phones Homes 6420; Main 4652.

TO LOAN — $1200 OR $1500 TO LOAN on real estate security. W. C. BATCHELLER, Atty., 124½ S. Spring st.

MONEY AT 6% TO 8 PER CENT. NET, according to size and character of loan. EDWARD D. SILENT & CO., 216 W. Second.

MONEY ON DIAMONDS, FURNITURE, ETC. Low rates, quick, private. SYNDICATE LOAN CO., Inc., 158½ S. Spring. 'Phone 516.

TO LOAN — MONEY LOANED WITHOUT security (private). WATSON & CO., suite 322 Trust Bldg. Phone Home 2794.

ON DIAMONDS, FURNITURE, LIVEstock, etc.; lowest rates; quick, private. R&D, 142 S. Broadway, room 12. 'phones 1908 Black 822.

TO LOAN—MONEY LOANED ON MORTgage security; mortgages bought. CHARLES LAUGHLIN, lawyer, 325 Bullard Block. 1

PRIVATE MONEY; NO RED TAPE. ANY amount, on good security. M. M. DAVISON & SON, 204-6 Wilcox Bldg.

MONEY TO LOAN ON CITY OR COUNTRY real estate. THOMAS S. WADSWORTH, 318 and 320 Douglas Bldg.

H. S. SPARKS LOANS MONEY ON COMmercial paper, diamonds, etc. 605 H. W. HELLMAN BLDG.

TO LOAN—6 TO 7 PER CENT., ON CHOICE city property. BRADSHAW BROS., 202 Bradbury Bldg.

MONEY LOANED ON DIAMONDS, WATCHES, jewelry, pianos, furniture, etc.; oldest established office in the city; largest business; lowest rates; safe, private, reliable. UNION LOAN CO., 214 S. Spring.

MONEY LOANED ON FURNITURE, PIanos, live stock, etc.; we charge you no commission, no publicity. COLYEAR FURNITURE CO., 325-331 S. Main. Phones Sunset 1117, Home 2144.

MONEY LOANED SALARIED PEOPLE without security; notes bought; loans on stocks, bonds and warrants. TRADERS' EXCHANGE, 231 Bryson Bld. Tel. Black 1032.

MONEY TO LOAN IN SUMS TO SUIT ON city or country property at reasonable rates. HORNBECK & WILSON, suite 404, Braly Bldg. Members L. A. Realty Exchange.

WE HAVE MONEY TO LOAN IN VARIOUS amounts on good city property. THE REALTY TRUST CO. OF LOS ANGELES, 129 S. Broadway. 'phones Ex. 666; Main 666.

R. W. POINDEXTER, 209 WILCOX BLOCK, loans in any amount on city and country property, or other first-class security. Installment and building loans made.

MONEY LOANED TO PEOPLE AND others without security; easy payments. Largest business in 50 principal cities. TOLMAN, room 423, 156 N. Spring st.

TO LOAN—$500 TO $100,000 ON CITY REAL estate; low rate of interest, first mortgage security. T. R. WALLACE, 308 Braly Bldg. 'Phones Homes 6420; Main 4652.

TO LOAN — $1200 OR $1500 TO LOAN on real estate security. W. C. BATCHELLER, Atty., 124½ S. Spring st.

MONEY AT 6% TO 8 PER CENT. NET, according to size and character of loan. EDWARD D. SILENT & CO., 216 W. Second.

MONEY ON DIAMONDS, FURNITURE, ETC. Low rates, quick, private. SYNDICATE LOAN CO., Inc., 158½ S. Spring. 'Phone 516.

TO LOAN — MONEY LOANED WITHOUT security (private). WATSON & CO., suite 322 Trust Bldg. Phone Home 2794.

ON DIAMONDS, FURNITURE, LIVEstock, etc.; lowest rates; quick, private. R&D, 142 S. Broadway, room 12. 'phones 1908 Black 822.

TO LOAN—MONEY LOANED ON MORTgage security; mortgages bought. CHARLES LAUGHLIN, lawyer, 325 Bullard Block. 1

PRIVATE MONEY; NO RED TAPE. ANY amount, on good security. M. M. DAVISON & SON, 204-6 Wilcox Bldg.

MONEY TO LOAN ON CITY OR COUNTRY real estate. THOMAS S. WADSWORTH, 318 and 320 Douglas Bldg.

H. S. SPARKS LOANS MONEY ON COMmercial paper, diamonds, etc. 605 H. W. HELLMAN BLDG.

TO LOAN—6 TO 7 PER CENT., ON CHOICE city property. BRADSHAW BROS., 202 Bradbury Bldg.

FOR LARGE OR SMALL LOANS ON REAL estate, see WATSON, 322 Trust Bldg., 'phone 2794.

PRIVATE MONEY ON R. E., 6 TO 8 PER cent. LOCKHART & SON, 309 W. First st. 39

TO LOAN—PRIVATE FUNDS ON REAL ESTATE. GORDON & HUBBARD, 443 Douglas.

TO LOAN—MONEY LOANED ON CITY AND county property, McCALL, 114 N. Spring st.

KERNER LOANS ON DIAMONDS AT HALF rate, any amount. 202 FROST BLDG.

EDWARD C. CRIBB, 125 S. BROADWAY, loans in any amounts, city and country.

MONEY TO LOAN—

$850,000 TO LOAN—

R. G. LUNT, AGENT THE GERMAN SAVINGS AND LOAN SOCIETY, SAN FRANCISCO.
149 S. BROADWAY,
HELLMAN BLOCK.

DO YOU WANT MONEY?
We will loan you on your salary without security or indorser—

Amount	Monthly.	monthly.	Weekly.
$50 to pay to us	$13.25	6.65	$3.35
75 repay to us	9.35	4.65	2.35
100 repay to us	6.55	2.65	1.35
75 repay to us	4.60	2.00	1.00

Or any other sum in proportion.
THE CRESCENT LOAN CO.,
Room 29, Ramona Blk., 305½ S. Spring st. 30

MONEY TO LOAN—
Large and small amounts.
Stocks bought and sold.
Commercial paper bought.

'Phones—Main 1850; Home 2738.
JOHN B. PI SHNELL & CO.,
206-207 Bradbury Bldg.

TO LOAN—$2000 TO $20,000 ON ONLY FIRST-class, close-in property, at 6 per cent.

ALTHOUSE BROS.,
234 Laughlin Bldg.

MONEY TO LEND IN SUMS TO SUIT. ON real estate security at lowest current rates. WE MAKE BUILDING LOANS.

THE ROBERT MITCHELL CO.,
Both 'Phones 3221. 508 S. Broadway.

MONEY TO LOAN—MONEY, IN LARGE OR SMALL amounts, for long or short time, one first and second mortgage on real estate, or other good security; notes, mortgages, trust deeds, real estate contracts and all kinds of commercial paper bought. NOURSE & CO., 201 Trust Bldg. Both phones.

HAVE $1500 TO LOAN AT 7 PER CENT. southwest; also $2500, $3000 and $4000 on good city security.

If you want a loan call at my office; money ready.
THOMAS S. WADSWORTH,
318-320 Douglas Bldg.

MONEY LOANED ON DIAMONDS, WATCHES, jewelry, all kinds of personal property. We loan you more money, less interest, hold your goods confidential; no collusion, no commission, appraisers or middlemen, or bill of sale; tickets issued. LEE BROS., 508 S. Main.

CASH CONFIDENTIAL!! LOANED SALARIED persons on notes, without security or employer's knowledge; easy payments; no indorsers; lowest rates; hours 11 a.m. to 1 p.m., 2 to 4 p.m. evenings, 6:30 to 7:30. COMMERCIAL DISCOUNT CO., 504 Frost Block.

$ LOAN—
$200 to $36,000 to loan on real estate and other good securities; low rate of interest. Established 1888.
LEE A. McCONNELL & CO.,
141 S. Broadway.

$ $ $ 500 TO $500,000 $ $ $
to loan on city property at 4½ to 7 per cent.
A. J. JERGINS & CO.,
Suite 440 Heilman Bldg., cor. 4th and Spring.

MONEY WANTED—

WANTED—LOANS.
We have many applications for loans from $1000 to $10,000, on excellent city improved property. We have the money to execute; all cash advantage, recommending only such loans as we know are absolutely safe.
THE REALTY TRUST CO. OF LOS ANGELES, 129 E. Broadway. 'Phones Ex. 666; Main 666.

WANTED—6 PER CENT. NET INTEREST, payable semi-annually on our paid-up stock; nothing better in the market; uniform satisfaction given for 9 years past; safe as government bonds; investigate; write or call for information. PACIFIC COAST SAVINGS BUILDING AND LOAN ASSOCIATION. W. G. Blewett, secretary, 101 N. Broadway, L. A.

WANTED—MONEY. MONEY WANTED.
We can get you 7 per cent interest for your money, secured by first mortgage, city property.
J. J. JERGINS & CO.,
Suite 440, Heilman Bldg., cor. 4th and Spring.

WANTED—CAPITAL FOR DEVELOPment by Pacific Surf Ram Co., C. E. KELSEY, Attorney-at-Law, room 78, Auzerais Bldg., San Jose, Cal.

WANTED — MONEY, $600; GILT-EDGED city loan at 7 per cent. THOMAS S. WADSWORTH, 318-320 Douglas Bldg.

WANTED—$500 TO $20,000 ON IMPROVED city income property, close in. WIESENDANGER, 321 Laughlin Bldg.

WANTED—$8000 ON CLOSE-IN IMPROVED city income property, also $17,000. WIESENDANGER, 321 Laughlin Bldg.

STOCKS AND BONDS—
And Mortgages.

WE BUY AND SELL
ASSOCIATED OIL STOCK.
ASSOCIATED OIL BONDS.
CONTINENTAL OIL STOCK.
PACIFIC LIGHT AND POWER BONDS.
EDISON ELECTRIC PREFERRED.
REED CRUDE OIL STOCK.
L. A. JOCKEY CLUB (ASCOT PARK.)

WE DEAL IN ALL LOCAL AND EASTERN STOCKS; IF INTERESTED CALL AND SEE US.

S. H. ELLIS & CO.,
214 W. SECOND ST.

STOCKS!!
STOCKS!!
STOCKS!!
HUGH E. MONTGOMERY.
229 West First st., Los Angeles, Cal.
Members Los Angeles Stock Exchange.
Eastern and local stocks, bonds and investments. Prompt attention to mail orders. Lowest market prices. Call or write.
Phone, Home 5481.
BONDS!!
BONDS!!
BONDS!!

BONDS AND STOCKS—
Of the best local Corporations.
TELEPHONE, ELECTRIC LIGHT, GAS, WATER, ETC.
Before buying or selling, consult
WM. R. STAATS CO.,
Pasadena, Cal. 33

WALLACE BROS., 327 W. THIRD ST.
First mortgage gold bonds our specialty. We can place your money where the income will be sure and satisfactory. Consult us. Ground floor CONSERVATIVE LIFE BLDG. 'Phones 1216.

THINGS ON WHEELS—
All Sorts.

AUTOMOBILES.

SECOND-HAND OLDSMOBILES. WE GENerally have several of them ranging from $375 to $400. They are all warranted to be in first-class running order when delivered. It is not to our interest to misrepresent the condition of a second-hand Oldsmobile. PIONEER MOTOR CO., 439 S. Hill st. Both 'Phones.

FOR SALE—$1500, PEERLESS, 16 H.P. TOURing car with canopy top, large leather-lined baskets, 2 large lamps, new tires, extra inner tubes and complete set of tools, the motor is in perfect condition, car can be seen at E. R. BRALEY'S, 31 South Raymond ave., Pasadena.

SOME OF OUR COMPETITORS TAKE A great deal of pleasure in knocking the 16-H.P. single cylinder Oldsmobile light touring car and we wish to warn intending purchasers of this class of a car, that their reasons for doing so are that they are afraid to compete with this car by honest and straightforward demonstrations. PIONEER MOTOR CO., 439 S. Hill st. Both 'Phones.

FOR SALE — MORE HAYNES APPERSON automobiles have been sold than any other costing as much or more. Why? because people say it rides like a Pullman, and because for utility, mechanical excellence, design and practicality it has not equal in the United States. J. A. ROSENFELD, 649 S. Broadway.

BEAUTIFUL LATEST MODEL 1904 FRANKlin runabout, all modern attachments, including oil and gas headlights, $65; Jones speedometer, cyclometer, complete outfit, tools, extra tires, jacks, everything like new; owner going East will sell cheap; can be seen at 114 E. THIRD ST.

FOR SALE—POPE TRIBUNE RUNABOUT, 4-h.p., vertical motor, under bonnet, shaft drive, sliding gear transmission, best runabout at best price in the city. 415 S. HILL.

FOR SALE—GOOD AUTOMOBILE IN PERfect condition. 426 BYRNE BLDG.

BUGGIES, PHAETONS, RUNABOUTS.

FOR SALE — AT ONCE, RUBBER-TIRE runabout, harness, buggies, wagons. 645 S. LOS ANGELES ST.

WAGONS AND CARTS.

BARGAINS IN VEHICLES, SPRING WAGons, buggies, harness, from $5 up. See us before buying.
CARRIAGE WRECKING CO.,
S.E. cor. 7th and L. A. sts.

MONEY WANTED—

WANTED—LOANS.
We have many applications for loans from $1000 to $10,000, on excellent city improved property. We have the money to execute; all cash advantage, recommending only such loans as we know are absolutely safe.
THE REALTY TRUST CO. OF LOS ANGELES, 129 E. Broadway. 'Phones Ex. 666; Main 666.

WANTED—6 PER CENT. NET INTEREST, payable semi-annually on our paid-up stock; nothing better in the market; uniform satisfaction given for 9 years past; safe as government bonds; investigate; write or call for information. PACIFIC COAST SAVINGS BUILDING AND LOAN ASSOCIATION. W. G. Blewett, secretary, 101 N. Broadway, L. A.

WANTED—MONEY. MONEY WANTED.
We can get you 7 per cent interest for your money, secured by first mortgage, city property.
J. J. JERGINS & CO.,
Suite 440, Heilman Bldg., cor. 4th and Spring.

WANTED—CAPITAL FOR DEVELOPment by Pacific Surf Ram

THE CITY IN BRIEF.

NEWS AND BUSINESS.

Ladies' Guild Bazaar.

The Ladies' Guild of All Saints Mission will hold a bazaar in the Guild Hall, corner Avenue 55 and Ash street, on Wednesday and Thursday afternoon and evening.

"Ingomar."

Pupils of the Dobinson dramatic school will present "Ingomar" tonight at Dobinson Auditorium on South Hope street. The title part will be played by James C. Hanley, Miss Gertrude Small impersonating "Parthenia."

Symphony's Problem.

A meeting of the directorate and all those interested in the season's symphony concerts has been called for 11 o'clock this morning at Birkel's, when the continuance of the orchestra's work, and its financial condition, will be taken up for final consideration.

School's Flag Raising.

The First-street school had a flag raising yesterday, and Maj. Powell's old battle flag of thirteen stars was hoisted above the new flag, receiving rounds of cheers from the pupils. Maj. Powell gave a talk on his Civil War experiences, and patriotic songs were sung by the children.

Boys in Saloon.

Ubiquitous newsboys who are wont to frequent saloons in the downtown districts are faring badly at the hands of the police. The Palace at First and Spring streets has been particularly annoyed by urchins early each evening who make a pretense of selling papers for the purpose of idling in a saloon. Patrolman Ziegler swooped down upon the place last night and caught five youngsters, who were sent to the Detention Home.

Bad Jump.

Robert Bell, a weaver, 55 years old, who resides on Catalina street, fell from a Pico Heights car early last evening and sustained a shock that nearly ended his life. Bell was homeward bound, but his car passed Catalina street before he noticed his whereabouts, and without signaling the conductor he rushed to the rear end and jumped off. He was thrown on the hard pavement, sustaining a bad scalp wound and numerous cuts and bruises, in addition to the severe shock which affected his heart. The injured man was placed aboard a car and hurried to the Receiving Hospital. Unless unexpected complications arise he will recover.

Neck in Danger.

Kiniry, the porch-climbing burglar and alleged murderer, will be taken to Oakland this afternoon. Chief Hodgkins of the Oakland police department, who has been in the city for several days investigating Kiniry's career in Los Angeles, says he has now secured enough evidence against the crook to convict him of the murder of Policeman Smith in Oakland. Kiniry has looked with fear and trembling upon the Oakland trip, for he seems to realize that his neck is now in jeopardy. Hodgkins says that he is absolutely certain Kiniry will be convicted of the crime of murder. Kiniry has ceased to regale guards and policemen in the Receiving Hospital with a recital of his deeds of prowess while following the life of a "gentleman burglar."

Acker Chosen Captain.

Frank K. Acker was last night elected captain for next year's football team of the University of Southern California. Acker played right half on the U. S. C. team this season. The election followed a testimonial banquet given the football team by members of the alumni, faculty and board of trustees of the college at the Westminster. About eighty were present, and a jolly evening of feasting and college songs was enjoyed. President George F. Bovard of the University of Southern California introduced the toastmaster, Dr. W. W. Beckett. Toasts were made as follows: "College of Medicine," Dean Walter Lindley; "College of Dentistry," Dean Garrett Newkirk; "College of Law," Dean Frank M. Porter; "The Ethics of Football," Dr. Robert McIntyre; "Response," Prof. Harvey R. Holmes; "The Team," Manager George Runyon; "The Board of Trustees," Rev. E. A. Healy.

BREVITIES.

A beginner's class in dancing will be started tonight at Mrs. Smith's Academy, 706 Merchant street, near Seventh and Central.

For home cooking try Gossman's Vegetarian Café. Quick service and always good. 324 West Second street.

The San Francisco office of The Times is located in room 10, Chronicle building. Telephone Red 5352.

There are undelivered telegrams at the Postal Telegraph-Cable office for H. L. Sheridan and William M. Murray.

There are undelivered telegrams at the Western Union telegraph office for Avalina Gomez, W. Blanding, Eugene Arnett, Dr. T. J. Evans, Mrs. E. A. Brady, Howard Christie, Mrs. Jenny Overton, G. G. Duncan, William S. Tidenan and Mina Rudolph.

MARRIAGE LICENSES.

John M. Hardin, aged 32, a native of Arkansas, and Adelaide V. Scott, aged 21, a native of Ohio. Both residents of Los Angeles.

John F. Metz, aged 21, a native of Ohio, and Virginia Chambers, aged 19, a native of Ohio. Both residents of Los Angeles.

William E. Plummel, aged 34, a native of Massachusetts, and Zula B. Wood, aged 30, a native of Illinois. Both residents of Los Angeles.

Pedro Alfaro, aged 25, a native of Mexico, and Calista Resa, aged 16, a native of Mexico. Both residents of El Monte.

Clarence A. Stevens, aged 28, a native of Massachusetts, and Mary A. Fitzgerald, aged 2, a native of New York. Both residents of Los Angeles.

Charles S. James, aged 64, a native of Ohio, and Annie E. Bachand, aged 25, a native of Vermont. Both residents of Los Angeles.

Andrew P. McShane, aged 21, a native of California, and Eva D. Tolman aged 18, a native of California. Both residents of Los Angeles.

Frank J. Smart, aged 23, a native of Oregon, and Mrs. Minnie E. Cox, aged 23, a native of Wyoming. Both residents of San Pedro.

Will C. Elderson, aged 29, a native of Kentucky, and Emma A. Matthews, aged 32, a native of Iowa. Both residents of Los Angeles.

Jonas W. Gould, aged 24, a native of Maine, and Hazel M. Cole, aged 19, a native of Ohio. Both residents of Tropico.

George H. Smith, aged 34, a native of Nova Scotia, and Carrie F. Judd, aged 31, a native of New York. Both residents of Covina.

Fletcher B. Jones, aged 29, a native of Texas, and May Haworth, aged 29, a native of Iowa. Both residents of San Francisco.

John Mendoza, aged 21, a native of Arizona, and Mary Diaz, aged 16, a native of Texas. Both residents of Los Angeles.

Card of Thanks.

Mr. and Mrs. Joseph Freitas and family express their thanks to all the friends in showing their kindness, sympathy and attention to there beloved son, William A. Freitas.

Card of Thanks.

To the many friends who so kindly aided us during the sickness and death of our dear son and brother, Fred, we desire to extend our warmest thanks. Mr. and Mrs. Paul Krewald and fa[illegible]

STILL IN IT ARE LOOLOOS.

PRESIDENT BERT GIVES THEM ANOTHER CHANCE.

Protested Game Thrown Out and Ten-Game Series to be Played With Tacoma to Settle Leadership of Second Half, Then Perhaps a Pennant Match.

That pennant business has experienced another thrill, and the Looloos are not dead ducks yet.

President Bert, acting as supreme authority of the Pacific Coast League, yesterday threw out that protested Portland game and the locals are tied now with Tacoma for the leadership during the second half of the season.

A five-game series to determine the pennant winner for this half will therefore be started Wednesday in San Francisco, and it will be followed by another opening a week from tomorrow in this city at Chutes Park. Should Los Angeles and Tacoma tie for these ten games, an odd one will be played.

In the event that Los Angeles should win a majority of the games, she will then play Tacoma for the pennant which is emblematic of the season's championship. It covers both halves. Should Tacoma win the most games of the ten, she will take the pennant without need to play further and defend it, having won it during the first half of the baseball year.

The Looloos will leave this afternoon for San Francisco and the strongest possible line-up is being taken. The greatest interest attaches to these games; they are perhaps the most interesting in Coast baseball history and a large delegation of Los Angeles fans will be with the Looloos up north in spirit if not in the flesh.

Morley means to play every card in the pack to beat out Fisher, even to working three pitchers in a game should that prove advisable.

The official percentage of the two leading teams today is .571 2-7.

The double-umpire system will be in force during these extra games and everything possible will be done to safeguard the play from any suspicions of such scandal as was voiced by an indignant public when Umpire Brown apparently tried to throw the last game in which he officiated here.

MARRIAGE RECORD.

SHAFFER-RUSSELL — At the home of the bride's parents, in Bardsdale, by Rev. M. A. Meagher, R. Lee Russell and Miss Maggie B. Shaffer, Sunday, November 27, 1904. They will reside at Penrose, Ventura county.

BIRTH RECORD.

SWALL—Friday, November 25, to Mrs. J. A. Swall, Sherman, Cal., a daughter.

DEATH RECORD.

FERRY—At the residence of his daughter, Mrs. C. A. Stelle, No. 1253 West Third-first street, November 28, 1904, Judson M. Perry, aged 67 years. Funeral services at the parlors of Hesse Brothers, Broadway and Sixth, Wednesday at 2:30 p.m. Interment Rosedale Cemetery.

BARROWS—In Ontario, November 26, Kenneth Barrows, youngest son of Mr. and Mrs. H. F. Barrows.

LOCKWOOD—Sophie Elizabeth (widow of W. K.,) aged 68 years, died Monday, November 28. Services at Everyreen Cemetery chapel, 2 o'clock, Tuesday, November 29, 1904. Friends invited.

Los Angeles Transfer Co., 141 W. 5th. Will check baggage at your residence to any point. Tel. M. 49 or 249. Home 249.

Piano Lessons Free. Why would not like to learn to play the piano? The Times will give twelve lessons free with the Sunday issue. First lesson appeared Sunday, November 20.

Orr & Hines Co. Funeral directors. Lady undertaker takes charge of all ladies and children. Tel. Main 42. No. 647 South Broadway. JOHN W. EDWARDS, Manager.

Brasse Bros.' Co., Undertakers. Broadway and Sixth. Lady assistant in attendance night and day. Tel. Main 241.

Peck & Chase Co., Undertakers. 423-425 South Hill. Tel. M. 61. Lady attendant.

Pierce Bros. & Co., Undertakers. 310 S. Flower. Tel. M. 1827. Lady attendant.

Ocean Park Floral Co. Now located at 522 S. Spring st. 'Phones Home 1423, Main 2027. E. J. Vawter, Pres.

Horse Clipping $1 Up. Spooner, the shoer, 235 E. 4th. Home 4354.

WHO would not like to learn to play the piano? The Times will teach you. Lessons free with the Sunday Times.

Blumve & Jay Co., 629 S. Spring St. Plumbing, steam and hot-water heating. Estimates given on jobs. Home or Main 522.

Becker Law and Collection Agency. Expert methods in collecting all manner of claims. No charge without success. Estab. 1894. Lankershim Bldg., Third and Spring sts.

Schell's Patent Adjustable Form For dressmaking renders dressmaking a pleasant pastime, and a most appreciable Christmas present for your wife, mother or sister. 626 South Broadway. 'Phones Sunset Main 2041, Home 2228.

LUSK CAB CO., 730 S. Main. Hacks, tallyhos, 2-seaters and livery. Both phones 252.

WHO would not like to learn to play the piano? The Times will teach you. Lessons free with the Sunday Times.

CITY Transfer Co., moved 328 E. Fifth. Trunks 25c up. 'Phone 55.

DR. VAUCAIRE'S Bust Developer, $1. Sun Drug Co. (Dean's,) Second and Spring streets.

Boswell & Noyes Drug Co. Reliable Prescription Druggists

The drinks served at our big white onyx fountain are absolutely pure, the service unexcelled.

We carry a most complete line of all standard medicines, toilet articles and preparations. We can only give a few articles here, but in comparing prices you will note that our prices are as low as are offered anywhere in town.

Peruna 75c
4711 Soap 15c
Pink Pills 40c
Pierce's Pills 20c
Carter's Pills 20c
Vin Mariana $1.25
Apenta Water 20c
Packers's Soap 15c
Calder's Dentine 20c
Pozzoni's Powder 30c
Fellow's Compound $1.25

THIRD AND BROADWAY

Phone for the wagon. *Clocks carefully repaired.*

Ladies' Watch

$12

A handsome watch—an accurate time-keeper — an ideal gift for any woman.

Popular size gold filled hunting case beautifully engraved. Choice of Elgin or Waltham movement. Guaranteed for 25 years. A very special value.

Geneva Watch & Optical Co.
305 South Broadway

"The Reliable Store."
Purest California Wines 75c per gallon up.
SO. CAL. WINE CO.
220 West Fourth
Home Phone Ex. 16 Sunset, Main 332

SIEGEL'S for Women's - Children's Wear
Myer Siegel & Co
MAGNIN'S
251 SOUTH BROADWAY
Pretty Little Dresses for Children

The very highest reputation has been obtained by our own superior lines of children's dresses. Made in the most popular styles and finished in a manner pleasing to mothers who know how to appreciate fine workmanship. Prices no higher than many common grades and satisfaction guaranteed. Girls' coats and misses' skirts a feature of this week's fine showing.

Infants' Outfits a specialty—$7.50 and upwards.

OPENING
OUR NEW
Art Galleries

Los Angeles appreciates beautiful pictures—truly works of art, and in view of this fact we have enlarged our galleries to three times their original size. We now have three large galleries whose walls are hung replete with the latest framed pictures.

You are always welcome

Special
Odd pictures—a little out of the ordinary valued at 50c, 75c, and $1.00 for 25c.

Pastels
$1.00 up, in fruit, game and landscapes.

Water Colors
$3.00 up. We have a very large collection, appropriate subjects in gilt frames.

Carbons, Etchings, Dutch Figures
We can give you pictures at most any price you want and they all have merit. Now is the time to select that picture for a holiday gift—an easy way to show your own good taste and refinement.

"Soft seats for tired shoppers."
Sanborn, Vail & Co.
357 S. Broadway

INFANTS' LAYETTES

Every necessity and luxury for the Baby's wardrobe. Our garments are dainty and carefully selected. We carry both machine made and finest Hand Embroidered goods. Inspect our large stock and save time and patience in sewing.

Beeman & Hendee
347 South Broadway

CURE CONSUMPTION By the Dr. English method. Under this treatment 95 per cent. of cases in the primary or first stages are cured, and 75 per cent. to 80 per cent. in the secondary stages. This is the only treatment in the world based upon correct analytical deductions. Office hours, 9 to 12 a.m. With
HOY & PRITCHARD
520½ S. Broadway, Los Angeles, Cal.

FREE TO SCHOOL CHILDREN
The Times will give FREE to each School Child presenting this notice a patented, substantial paper cover for books. The cover is so constructed that it can be made to fit any book up to 9x12 inches in size, and will be found a good protection.

We Guarantee
Our tailoring in all respects. There's no such thing as taking chances with Eisner tailoring.
EISNER & CO.
120-122 SOUTH SPRING STREET

FURS Made to order and remodeled.
D. BONOFF, Furrier, 212 S. Broadway

BEST BY EVERY TEST
We Fit the Hard to Fit

Because we have the proper shoes and experienced shoe salesmen to pick them out, that makes all the difference in the world, though you may not have given the matter a thought.

A splendid selection of men's and women's Foot-Form shoes, very comfortable and durable, $5, $6 and $7 a pair. They will more than please you.

Alfred Dolge's Felt Footwear, 50c to $2.50.

W. C. Cummings Shoe Co.
Fourth and Broadway

Before out to daylight functions you go, into a Frock Suit you must go. And may the Fates deal gently with the benighted mortal who goes where "folks" are in anything but a Made-For-You Frock Coat.

Impressive is he who is wise enough to have had made a Brauer-Krohn Made-For-You Frock Suit—the kind of a Frock Suit that doesn't make you look like an undertaker. $35, $45, $55 and $70. Made in Vicunas, Drapes and Worsteds.

BRAUER & KROHN,
Tailors to the Fastidious
128-130 S. Spring St.—114½ S. Main St.

Doll Wigs $1
Hair that can be braided curled, combed in any way will delight the little girl most. Put one of our natural hair wigs on the Christmas doll. Pompadour, banged, parted and all shades. We can fit any doll head.
Weaver-Jackson Hair Co.
443 So. Broadway.

Barker Bros.
DESKS
always on **TOP**
Card System Filing Devices
420-4 S. Spring St. L.A.

Lovely light lunches. The choicest Christmas candies. Made here and guaranteed.
CHRISTOPHER'S
341 So. Broadway 241 So. Spring St.

VISIT THE ONLY
WOMEN'S FURNISHING STORE IN LOS ANGELES.
B. B. HENSHEY.
521 S. BROADWAY.

GOODSHOES CHEAP AT THE MAMMOTH STORE.
The Store that Saves You Money
519 S. Broadway

Special Sale of Cribs and Iron Beds This Week
A carload at low prices and on easy terms.
DuBois & Davidson
513 So. Broadway

J. Tape Worms And other Parasites Removed.
Dr. Smith & Arnold
520½ S. Broadway.

Dr. Price's Wheat Flake Celery Food is the only food in which celery forms an important part. Its nourishing qualities are of a marked character. It acts admirably upon the nervous system. Recommended for wakefulness, rheumatism and neuralgia.

APOLLOS
$150 $250 $300 $450
J. B. BROWN MUSIC CO. 332 SOUTH BROADWAY

Fine Furniture and Carpets
Always busy store—The new firm.
Lyon-McKinney-Smith Co.
212-214 W. Fifth st., bet. Spring and Broadway

The Machin Shirt Waist

Hand-tailored, perfect-fitting. Superb in style and distinctive in design.

NECKWEAR FOR GIFTS
It is time to begin sending your eastern friends your usual neckwear gifts. We have the largest assortment in Los Angeles.

Special Neckwear 50c
See the windows for new lines.

Machin Shirt Co.
High Grade Shirt Makers
124 S. Spring St., Los Angeles

You Are *Taking No Chances*

when you buy your vehicles from us. Our guarantee means something. There is a world of satisfaction in knowing that a reliable house stands behind the goods you buy. Step in and look our stock over and let us quote you prices.

HAWLEY, KING & CO.
Broadway and Fifth.

FINE STATIONERY
AND ENGRAVING
Wedding Invitations and Announcements, Calling Cards, Monograms, Crests and Address Dies.
WHEDON & SPRENG CO.
Society Stationers 203 S. Spring St.
Hollenbeck Hotel Building.

THE BEST SIGNS FOR ALL STORES, ETC
WINDOW SIGNS
Ring Up Home 5442.
THE ENAMELED SIGN CO.
288 South Los Angeles St.
Trade Supplied. Agents Wanted.

Featherweight Trunks

Nothing their equal.
Whitney-Woodling Trunk Co.,
419 S. Spring St.

OLD PLANTATION DISTILLING CO
108 South Broadway, Near First
Headquarters for Medicinally Pure Liquors
12 Years Old
Old Plantation Rye or Bourbon Whisky $1.00 Per Bottle.

LAMB FRUIT & MARKET
EVERYTHING FOR THE TABLE
FRUIT-VEGETABLES-MEATS
POULTRY-DELICACIES
PHONES: 398, 452. 50. BROADWAY
BRANCH: 215 W. SECOND

STILETTO
CUTLERY
EVERY BLADE WARRANTED

THE NEW CLOAK AND SUIT HOUSE
H. BURGWALD & CO.
539 S. BROADWAY.

BUILDERS' HARDWARE AND MECHANICS' TOOLS.
HENRY GUYOT,
536-40 S. SPRING

FREE TO SCHOOL CHILDREN
The Times will give FREE to each School Child presenting this notice a patented, substantial paper cover for books. The cover is so constructed that it can be made to fit any book up to 9x12 inches in size, and will be found a good protection.

These chairs we rent for $1.25 and $1.50 per week $4.00 to $5.00 per month.

J. F. Martin
253-3 S. Spring St.

Hay SCALE WEIGHT LOWEST PRICES
LOS ANGELES HAY STORAGE CO.
Both Phones 1596 353 Central Ave

WHAT'S IN A NAME?
A great deal if "Goodrich" is on your Automobile tire.
GORHAM RUBBER CO., 326 E. 3d ST.

There's individuality about the outer apparel sold by the Paris Cloak and Suit House, 252 South Broadway.

Blaney's SHOES Fit the Feet. 456 S. Broadway.

"THE DAYLIGHT STORE" Phones MAIN 'or HOME 132
Jacoby Bros.
331-333-335 South Broadway.

Slightly Soiled
Muslin Skirts only 75c
Values up to $1.50

We have gathered all soiled muslin skirts from our regular stock and placed these in one big lot to close out today at 75c each. Some of these are very slightly soiled with dust or from handling. They are daintily trimmed with four rows of torchon insertion, others trimmed with lace, still others with embroidery. Many of them have extra dust ruffle. These skirts are sold from $1.00 to $1.50.

10c Women's Handkerchiefs 5c
Dainty hdkfs, made of fine swiss, neatly hemstitched, lace set in corners. 10c values, special at 5c.

35c Women's Handkerchiefs 19c
Women's hdkfs, with embroidery and lace edge, nicely hemstitched, with lace inserting. Square or round corners, very fine quality. 35c values, special at 19c.

20c Women's Handkerchiefs 11c
These come in pure linen, neatly hemstitched, fine quality, 20c values 11c.

20c Women's Handkerchiefs 12½c
Women's hdkfs, trimmed in lace and embroidery, made of a fine quality of swiss. 20c values, special at 12½c.

TO HOTEL MEN! An Exceptional Opportunity
FOR SALE OR LEASE
As a Going Concern
THE ROYAL HAWAIIAN HOTEL, Honolulu
HAWAIIAN ISLANDS

The hotel is beautifully situated amid tropical foliage, in the heart of the city of Honolulu. Its grounds cover an acreage of 72,220 square feet in fee simple, and 20,000 feet under long lease. It has entrances on four principal streets, three of which are traversed by an up-to-date electric street-car system.

The premises include a two-story main building, of solid concrete, a large concrete annex, a brick kitchen and bakery, three 2-story and six 1-story cottages, containing 100 bedrooms, together with bathrooms, offices, reception rooms, public and private dining rooms, ladies' and gentlemen's writing-rooms, retiring-rooms, bar, billiard and smoking rooms. Accommodations for more than 150 guests.

The style of architecture throughout is essentially tropical; broad verandas on every side, and vistas of beauty meet the eye at every turn.

The furnishing, plumbing and general equipment are modern in every respect.

Honolulu is located 2090 miles from San Francisco; it is connected by cable with the Orient, and is a regular port of call for the fleets of passenger steamships.

IT'S AN IDEAL TOURIST AND HEALTH RESORT. Its climate is delightful in all seasons; the heat is never excessive, and hurricanes are unknown.

The Pacific is destined to become a theater of great commercial activity in the future, and Honolulu, located as it is at the crossroads of this activity, cannot fail to become a large U. S. Navy and Army Station, cannot fail to participate in this rapid development.

Parties contemplating the purchase or lease of the above desirable property may get full information from the HAWAIIAN TRUST COMPANY, LIMITED, Honolulu. (Cable address, "TRUSTCO.")

All communications must be received by December 31, 1904.

Alfred Benjamin's High-Class Ready-to-Wear Clothing
FOR SALE ONLY BY
JAMES SMITH & CO. 137 and 139 SOUTH SPRING

The Los Angeles Office of the
S. F. Chronicle
is at
209 WEST FOURTH STREET.
Advertisements and subscriptions left there will receive careful attention.

40 SIZES, 10c TO 25c EACH
A. SANTAELLA & CO., Makers, Tampa
KLAUBER-WANGENHEIM CO.
Wholesale Distributors

Dully's Pure Malt Whiskey
If you wish to keep young, strong, vigorous, and have on your cheek the glow of perfect health, take DULLY'S PURE MALT WHISKEY REGULARLY, and take no other medicine.
Sold by all druggists and grocers at $1.00 a bottle.

Palmo Tablets
Cure quickly and forever Nervousness, Varicocele, Sleeplessness, Dyspepsia, Kidney Diseases, etc. Forsale at all

SYLMAR (California) OLIVE CO.
Sunshine All the Way
That is one of the charms of the Rock Island Route to Kansas City and Chicago. It runs through sunshine winter is unknown.
Tickets, 237 So. Spring St.

Spier
Some hats reduced a third; some a quarter; all selling below regular values, and all the most fashionable to be had.
121 SOUTH SPRING.

DIAMONDS...
H. J. WHITLEY CO.
111½ SPRING STREET
and 343 S. BROADWAY

FREE TO SCHOOL CHILDREN
The Times will give FREE to each School Child presenting this notice a patented, substantial paper cover for books. The cover is so constructed that it can be made to fit any book up to 9x12 inches in size, and will be found a good protection.

1/4 OFF on all Ostrich Goods today.
H. BURGWALD & CO.
539 So. Broadway

NO CLOTHING FITS LIKE OURS.
WOOD BROS.,
343-345 S. SPRING ST.

SEWING MACHINES
Largest line in city; reliable. Second-hand
R. B. MOORE
449 South Spring

If you want the Purest and Best WINES, order from us.
EDWARD-GERMAIN WINE CO.
397-399 Los Angeles, cor. 4th St. Open evenings. No Bar. Tel. Main 919.

NEVER $3.00 $2.50 Hat
LA TOUCHE'S 256 So.

Editorial Section.
PART II—MAIN SHEET—12 PAGES.

Los Angeles Daily Times

City and Country.
NEWS OF THE MORNING.

XXIIIth YEAR. TUESDAY, NOVEMBER 29, 1904. PRICE 3 CENTS.

RELIABLE GOODS. POPULAR PRICES.

N. B. BLACKSTONE Co.

Telephones: Main.....250 Home.....250

DRY GOODS

Spring and Third Sts

NEW WAIST MATERIALS

We are showing waistings this week that you will enjoy looking over, and choosing from. You'll find a kind, a quality for every need, a style and coloring for every occasion and a price to fit every purse.

COTTON WAISTINGS, WOOL WAISTINGS, SILK WAISTINGS

White Waistings 35c, 50c and 60c Yd.
Handsomely mercerized heavy white waistings in broche and brocaded effects, small and medium figures and stripes—exceptional values.

Russian Flannels 29c
Double faced, heavily fleeced washable waistings in plain colors or fancy figures, blues, tans, browns, grays and leather colors, suitable also for kimonos, sacques, robes, etc.

Danish Cloth 25c
Danish cloth is particularly suitable for fall and winter waists or entire gowns, being half wool it's warm though light weight. We have just received a full case of plain white. It is 36 inches wide.

Scotch Flannels 40c
These Scotch wincey waistings neither fade nor shrink in the tub, they are the most satisfactory winter waistings you have worn, and the prettiest assortment of styles you've seen. Fancy woven stripes and small figures in all the newest and best colorings, also plain colors in the light, delicate shadings, 40c, 50c, 65c and 75c yd.

Mercerized Wools 85c Yd.
A novelty in mercerized cotton and wool mixtures, pretty, bright, lustrous brocades in soft delicate mixtures for dressy waists.

French Flannels 75c Yd.
Silk embroidered French flannels, dots and small figures, all the colors that Fashion demands, soft, warm, strictly all wool.

NEW SILK WAISTINGS

Plaids, beautiful, bright, rich colorings in all the Scottish clans, blues greens, reds and gold. Those who are in touch with Fashion are picking these plaids up about as fast as we can open them.

$1.25 and $1.50 a Yard

Some exclusive waist lengths—5 yards each—for $15.00.

Special Piano Values

The Starr
The College Favorite

Any piano will pass inspection in the salesrooms; but the one that is durable enough to stand for years the wear and tear of constant usage in musical conservatories, and at the end be in better shape than many new instruments—that is the piano you want—the Starr.

Thursday Afternoon Free Cecilian Recital 3 o'clock
One of the very best programs we've ever offered will be given. Miss Adeline Stephens (contralto), soloist; Mr. H. A. Cole, violinist; Mr. J. W. Ong—at the Cecilian. Come, with your friends; and after the recital examine and try the Cecilian yourself.

Geo. J. Birkel Co.
Steinway and Cecilian Dealers.
345-347 S. SPRING ST.

"You Want a Piano"

We will offer for the next three weeks Pianos at prices and terms below competition.

Read Carefully:

Straube Pianos Considered by musicians and musical experts to have one of the most even and well balanced scales on the market.
Prices $350.00, $375.00, $400.00, $450.00.

Hamilton Pianos These reliable instruments are well known to everybody, and for their distinctive features and thorough construction have won the admiration of the musical world.
Prices $280.00, $300.00, $325.00, $350.00, $400.00, $450.00.

Walworth Pianos The best Pianos for the money. These instruments are guaranteed by the manufacturers, a concern who has been established and connected in the trade since 1869, and guaranteed by us. An honest piano at a low figure.
Prices $200.00, $225.00, $250.00, $275.00, $300.00.

TEN DOLLARS as first payment on any Piano advertised this week; subsequent payments to suit purchaser.

BRING THIS AD WITH YOU.

Brent's
530-532-534 South Spring

THE PLACE TO TRADE — **Eastern Outfitting Co.** 511-16 S. SPRING ST. — THE PLACE TO SAVE

Hay in Car Loads Address R. P. H. Laney The Hay Shipper Yuma, Ariz.

SOME SORRY THEY DID IT.

Club Women Are Divided as to Going Into Politics.

An Attempt to Back Water at the Ebell Club.

Republican Candidates Have Women Friends Too.

After two days of political life, lovely woman has disagreed with herself.

The movement of the women of the clubs to lift the public schools out of strife and division has ended in—strife.

The partyless movement resolved itself yesterday into two parties, one favoring the non-partisan School Board, already indorsed by the women's clubs; the other against it.

Between these two divisions the main body of the woman politic has—would it be ungallant to say?—has cold feet.

The Ebell Club got together yesterday and attempted to convince itself that it hadn't really mixed into politics in any way.

Some of the ladies talked it over and decided that when they indorsed "a" non-partisan School Board, they didn't mean to indorse "the" non-partisan School Board. They had their fingers crossed.

It looks painfully as though some husbands of the Ebell Club have had their toes trodden on; have requested the fair reformers to stop monkeying with politics.

Certain members of the Ebell Club certainly backed water with alarm yesterday.

A DISCOVERY.

One cause of the dissension is a serious discovery in regard to one of the non-partisan candidates; he is a bachelor.

It seems that the only way in which the whole sweet influence can be coaxed back into the grimy local political arena is for Charles Cassat Davis to get married.

The stampeding party protests that bachelors don't know how to educate children.

In the lobbies of the Ebell Club yesterday the non-partisan ticket was privately attacked as savagely as ever at a man's convention. The action of the Ebell in indorsing the non-partisan ticket and in mixing in politics was also criticized.

Since the indorsement of the non-partisans by the women's clubs agents of the regular ticket have been sent around to the schools stirring up opposition to the non-partisan ticket.

As there are many school teachers in the Ebell, they had much to do with starting the counter movement against the non-partisan ticket, which developed yesterday.

Mrs. Florence Collins Porter and Rev. Elisa Tupper Wilkes may be quoted in support of the fact that a distinct movement of opposition to the non-partisan ticket has sprung up in the club.

Rev. Mrs. Wilkes admitted it and stated her own opposition to the club's indorsing the ticket.

"The best way to make a non-partisan ticket is to cut the regular one," she said.

Another woman roasted it fiercely in the lobbies of the club, but was alarmed lest her name be used in print.

NO CORNER IN VIRTUE.

"Why," she exclaimed oratorically, "why should these people assume that they have established a corner on virtue in this city? The women should never have indorsed this ticket. They ought to have kept out of this mess."

When the actual meeting convened, however, it was evident that the club's fiercest desire was to back out of the whole business.

Mrs. Lou V. Chapin made an address which was awaited with interest in view of the rumbling of party splits.

The ladies sat up suddenly when she said:

"A non-partisan School Board should be the entering wedge for non-partisan city government. We should agitate for it in a systematic manner, and should not be content with sham non-partisanship that would enable a man who has the confidence of no party or portion of the people to mask behind a name."

But she branched off diplomatically and dwelt on the general desirability of purity in politics.

Other ladies spoke briefly.

When Mrs. J. B. Millard got up, a sudden catch of the breath went over the hall, as she is claimed, among the club women, to be one of the opponents of the non-partisan ticket—in fact the most intense one.

Mrs. Millard "hedged" by saying that she had nothing to say either for or against the non-partisan board.

She put a great deal of heat however into the statement that party politics do not exist in the schools "and never have."

The reason the women's clubs indorsed the non-partisan ticket was avowedly to free the schools from the evil of politics. Mrs. Millard's remarks were equivalent to saying that no need for a non-partisan ticket exists. Hence no need for the club's indorsement of the non-partisan ticket.

"With angels from heaven on the school board," she said, "you will never eliminate personal patronage."

The ladies began to be bewildered.

Why had they ever indorsed that board?

One lady in a daze, got up, saying she was a stranger and asked: "If you please, madame president, I would like to ask how did we commit ourselves to that non-partisan school board by our resolution? Did we indorse this particular non-partisan board or did we merely indorse a non-partisan school board, the principle of having non-partisan school boards?"

They looked up and blessed her inwardly. She had shown a way out.

Mrs. Flint, chairman of the executive committee, rose and explained that the committee had only presented what the Municipal League had forwarded to them; had not meant, she said, to indorse anything more than the general principle; had no desire, in fact, to mix into local politics.

Mrs. J. B. Millard, Who Thinks the Club Women Should Keep Out Of the Political Campaign.

WHO ARE THE ANGELS?

Mrs. Florence Collins Porter got up suddenly, a vigorous woman, handing speech straight out.

"Of course we indorsed that non-partisan board," she said, "there was a non-partisan ticket in the field and we indorsed the principle of non-partisan tickets. What do you call that, for heaven's sake.

Her remarks were tart. "I suppose this is a case of fools rushing in where angels fear to tread and the rest of you (apparently referring to those who now are opposing the non-partisan ticket,) are angels."

In this moment of threatened storm and stress, Mrs. Chapin adroitly brought up the subject of a public library in Central Park. Everybody seized upon the topic with the same avidity that they rush the talk to the weather when some one has mentioned ropes in a hangman's family.

Miss Kimball and Mrs. Chapin spoke in favor of having the library building in the park. Miss Kimball discussing it from the standpoint of one who knows the technical needs of the library public. Mrs. Chapin thought the class of loungers who inhabit parks might get a few new ideas from the proximity of a library to relieve their stale attacks on the government. She said she would like to see a church near the park, open all the time.

MRS. BURDETTE'S POSITION.

Mrs. Burdette made an excellent speech in favor of preserving the one little bit of green in the center of the city. She favored placing the library on a site facing the park.

She stated, by the way, that at the meeting tonight she will merely discuss the value of the principle of non-partisan politics and will not mix in the present fight.

MASS MEETING TONIGHT.

The mass meeting at Simpson Auditorium, in the interest of non-partisan nominees for school board, will be held tonight.

The president of the evening will be A. B. Cass; vice-presidents, Mesdames W. C. Patterson, Shelley Tolhurst, Geo. H. Wodleigh, J. D. Gibbs, Florence Collins Porter, W. W. Stilson, Charlotte Wells, A. M. Foster, Berthold Baruch, Ella Enderline.

A. P. Fleming will make a statement of the position of the league. Short addresses will be made by Mesdames Robert J. Burdett, Roy Jones, Bertha B. Baruch, Kate H. Galpin, Charles C. Davis will speak for the board.

The principal orator of the evening will be Hon. W. A. Harris.

BAKERSFIELD.

BARBER IS "SHAVED."

[BY THE ASSOCIATED PRESS—P. M.]

BAKERSFIELD, Nov. 28.—About 12 o'clock last night, while on his way home, Fred Geiser, a barber, was held up by two masked men and robbed of all his money. Geiser was crossing at Twenty-third and K streets, when a man suddenly stepped from behind one of the trees and covering him with a revolver, ordered him to hold up his hands. At the same time another man came up behind him and pressed the muzzle of a pistol against his neck.

This is the second hold-up within a year at the same spot. There are no lights, and large trees make the vicinity particularly dangerous at night.

TO DISCUSS RATES.

E. W. Gillett, H. B. Worden and T. C. Peck of the passenger and traffic department of the Salt Lake, and G. A. Parkyns of the Southern Pacific met in San Francisco yesterday to discuss traffic rates, having left this city Saturday night. G. W. Luce and Charles S. McFee of the Southern Pacific also attended the conference. It is understood that the Santa Fé was not represented.

PERSONAL.

Edwardo Castellanos C., of Quimico, Guatemala, C. A., is the guest for a few weeks of his brother, S. Castellanos and wife, of East Thirty-seventh street.

"PEN" YAWNS FOR INGRAM.

So Says Court to Man Who Hides Behind Skirts.

Church Widow Lands Duper in County Jail.

Chas. O. Goodwin's Aunt Has Unhappy Experience.

"I don't think you'd better tell me any more at this time, Mr. Ingram. You've already confessed epough to send you to the penitentiary. I will fix your bail at $1500, and you will have your preliminary hearing at 1:30 o'clock Wednesday afternoon, December 7."

This was Justice Pierce's parting remark to William A. Ingram, of recent divorce notoriety, as he was led away by an officer to a cell in the County Jail at dusk last evening.

The public has not forgotten Ingram and probably will not be allowed to until the day when the penitentiary doors swing open to admit him to a lodging where matrimonial bureaus do not flourish nor "widows' union marriage clubs" have their abode. The sure arrival of that day, as suggested in the justice's dry remark, is a 22-carat 100-to-1 shot, for Ingram has in so many words admitted that he deliberately defied the marriage laws of California, though in making the confession he tries to hide behind a widow's skirts, and utters the world-old plea, "The woman tempted me, and I did" wed. The woman, however, says not.

She is Mrs. Katherine W. Goodwin, for seven or eight years a member in excellent standing of the Broadway Christian Church, and an aunt of the Sunday-school superintendent of that church, Charles O. Goodwin, of the real estate firm of C. O. Goodwin & Co., also an aunt of Willard L. Goodwin, minute clerk of the Council, and a daughter-in-law of Dr. Goodwin, for many years one of the highly respected citizens of Pomona, now a resident of Los Angeles. The death of Dr. Goodwin's son, Lawrence Goodwin, left Mrs. Katherine Goodwin a widow.

Ingram is the individual whose lurid matrimonial combustions kept the divorce firmament ablaze in Los Angeles for weeks in the latter part of last year and the early portion of this. He married Anna Correlia Otten, a woman with an aggravated case of artistic temperament, and their march from the hymeneal altar left a path marked with the fragments of broken dishes and of shattered vows. Of course the belligerent pair wound up in the divorce court, wherein each made scandalous accusations against the other, and Judge York rendered it as his opinion that each was as guilty as were both. Finally Judge Oster, sitting here, gave an interlocutory decree to Mrs. Ingram on May 15, 1904, to become an absolute divorce May 15, 1905, and Mrs. Ingram resumed her maiden name, shortly afterward disappearing from the city. During the pendency of these proceedings Ingram took occasion to beat almost to death an aged constable whom the wife had succeeded in having placed in her home (where the husband was no longer welcome) to protect her person from violence at the hands of him who had sworn to "love and protect."

AN "EXAMINER" AD.

With the passing of Mrs. Ingram, nee Otten, Ingram dropped temporarily below the public horizon, but not for long. A loadstone in the form of an "ad." in the Examiner drew him again into the marital firmament. It read thus, and Ingram says it caught his eye late in last August:

"This is the place where you can meet ladies who wish to get married. Get married and be happy and don't be so lonely. You look unhappy just because you need a companion. Come and pick one out and be introduced. 724 South Spring street."

Having perused this alluring invitation, Ingram presented himself at the number mentioned. From that moment respective statements of Ingram and the Widow Goodwin diverge broadly, he charging with a wealth of sneering inuendo and a garniture of dirty accusations that Mrs. Goodwin, as the head of the "Widows' Union Marriage Club" sat on his lap (though a member in good standing of the Broadway Christian Church) and begged him to marry her, he finally acquiescing, though warning her that he likely would get into trouble for marrying in California within the year, and she suggesting that they be wedded outside the State, she to put up the necessary funds.

Mrs. Goodwin tells a very different tale, this wise: That Ingram called at No. 724 South Spring street and asked for a room; was refused and went away, only to come back again and propose marriage; that she demurred, but within a week he had won her confidence and esteem, stating that he was a divorced man and there was no obstacle in the way of their marriage, and mentioning such names as Francis Murphy and Judge Waldo M. York as references for his character. All this while, insists Mrs. Goodwin, she was utterly in ignorance of Ingram's true standing and of the sensational divorce affair through which he had passed with so little credit to himself. "I took him for the good man he represented himself to be," she says, "and consented to marry him. He told me he had property—but we'll let that part of it go. I married him because I cared for him, not for what he might have."

THE WEDDING JOURNEY.

September 14 last, Ingram and Mrs. Goodwin departed for San Diego, where they spent the night—"as man and wife," says Ingram, boastfully, "in separate apartments," says the widow. The next day they journeyed on to Tia Juana, across the border into Mexico, to be married. There the alcalde informed them that a six months' residence in the republic was a prior requirement; so back to San Diego they went the same day, where, September 15, they were married by the Rev. Mr. Crabtree, pastor of the San Diego Christian Church, at his home.

During his arraignment last evening Ingram was interrupted in the midst of a whining tale, whose burthen was "ignorance of the law" and "she tempted me," by Justice Pierce, who said:

"How did you procure a marriage license?"

"Oh," was the glib reply, "I got that in San Diego at the Courthouse."

"But how could you, a married man, get this license?"

"Oh, there was no trouble at all, Your Honor."

"Do you mean that you made affidavit falsely that you were a legally-divorced man?"

"Indeed no! I made no affidavit at all. I just told them our names and ages and got it."

"You mean to tell me that officers of the law issued to you a marriage license without inquiring into the social states of yourself and this woman, or requiring an affidavit?"

"Why certainly, judge; I just asked for the license and they gave it to me. I didn't know—"

"Oh, oh, oh!" interrupted the court; "you can't expect me to believe any such story as that."

"Well," replied Ingram, evidently seeking to bolster up a blunder with a worse excuse: "if I've broken the law of course I've got to suffer, but J. Marion Brooks—he was my first wife's attorney—assured me I had a perfect right to marry Mrs. Goodwin and the law couldn't touch me."

Then Ingram wanted to go on with his babyish storyof how the widow had dragged him to the altar with promises of "standing by him to the end," etc., but the court, having had enough, set the bail and the date for preliminary hearing and sent Ingram off to a cell. But first the prisoner was asked whether he had engaged counsel.

"No," was the reply, "and I have no funds to get one. What am I going to do?"

"The court will have to appoint one for you," was the response.

REV. COULTER SPEAKS.

Rev. B. F. Coulter, Mrs. Goodwin's pastor, had this to say when told by a Times reporter last evening of the widow's plight:

"As I have been East, I did not know of Mrs. Goodwin's marriage to Mr. Ingram; but if the man committed bigamy in marrying her I am thoroughly sure that she is the one who has been deceived and imposed upon. She comes of an excellent family, and I have always known her to bear a character above reproach. For a number of years she has been a member of my church, and in that time I never heard one word that would direct suspicion toward her. I consider Mrs. Goodwin a good woman."

LURING "AD" EXPLAINED.

At her new home, No. 611 West Ninth street, Mrs. Goodwin last evening, in the presence of her nephew, the superintendent of the Broadway Christian Church Sunday-school, went fully over the ground of her experiences with Ingram. "The advertisement in the 'Examiner' referred to by him," she said ,"was inserted by a man by the name of Harper, who at that time was a roomer in my lodging-house, No. 724 South Spring street, and ran a matrimonial bureau. I had absolutely nothing to do with that bureau, and never in any way have been connected with such an affair." (The Harper referred to now holds forth at No. 702 South Grand avenue, the home of an outfit known as "The Acquaintance Club.")

"It is absolutely false that I proposed marriage to Mr. Ingram, or 'led him on.' He offered me his hand and I accepted him, because I liked him and thought him all he appeared to me to be. I never would have married him if I had not cared for him.

"The day after our return from San Diego he told me he had just received a letter from a lawyer warning him that in marrying before the expiration of a year from the date of his divorce he had put himself in a way to be prosecuted, and must leave the State at once. This was positively the first intimation I had of anything of the sort."

Ingram did leave the State, going to Trinidad, Colo., where he tried to sell four lots belonging to his illegal wife, but failed because she would not forward to him a deed. Her refusal to do this led to some curt correspondence between the two, in the course of which Mrs. Ingram—or, rather, Mrs. Goodwin—wrote Ingram that if he ever "showed his sweet face in Los Angeles she would see that he had board and lodging free."

By this Mrs. Goodwin says she had reference to entertainment at the expense of the county and under the personal supervision of Sheriff White; but either Ingram did not catch the point, or he thirsted for more notoriety, for he at once returned to this city, arriving about ten days ago. He says Mrs. Goodwin received him "with open arms and hugs and kisses," and that they resumed marital relations, but that this brief spell of bliss was followed fast by a domestic storm attendant upon a property dispute. Ingram thought it necessary to break into Mrs. Goodwin's bed room, and she called a policeman to oust him. The whole ugly affair came to a head late yesterday afternoon in the arrest of Ingram for bigamy, on a complaint sworn to by Mrs. Goodwin and a warrant issued from Justice Pierce's court and served by Constable Abila. Ingram was arrested in a bedchamber of the house No. 724 South Spring street. Mrs. Goodwin was not there, having taken up her abode at No. 611 West Ninth street.

Mrs. Goodwin has a very pretty daughter, Miss Ella Goodwin, aged 19, in one of the city's large department stores. Of her the Rev. Mr. Coulter says: "I think she is as good a girl as lives." Miss Ella was in tears yesterday afternoon over the trouble that has come to her and her mother.

VENTURA COUNTY.

STAGNATION IN LIMAS.

[SPECIAL CORRESPONDENCE OF THE TIMES.]

VENTURA, Nov. 28.—The lima bean market is stagnated at $3.90 hundred. Holders—the growers—are inclined to hold on for 4 cents pound, while buyers are not offering more than $3.90 and not clamoring for limas even at that price. There seems no outside demand for the succulent lima, East or elsewhere. There has been little movement in limas at all this season. Of the 350,000 sacks grown in this county the past season, no more than 80,000 sacks have been shipped out, bringing all the way from $3.50 to $4 hundred. Some of this 80,000 sacks, too, consisted of last year's beans, of which nearly 80,000 sacks was held over.

The grower is not anxious to sell. He insists that the lull is but temporary and that soon or late there will come a crying demand for the beans and that he will be able to unload his holding at a much better figure than $3.90, the ruling price. The lima bean is easily grown and inexpensive to harvest and the grower can make a profit with the price $2.50 per hundred.

LESSER LINES.

John Healey, a former well-known Ventura, boy, who went to South Africa a few months ago to work in the cyanide department of the Rand mines, has been promoted to superintendent of one of the biggest properties in the group, working 6000 men.

Stockmen on the Simi, in the eastern portion of this county, have been compelled to begin feeding as the feed is gone from the long protracted dry spell. The heavy rain in that section in September started the new feed in abundance, but it also ruined the old feed, of which there was considerable. The new feed continued most promising, but the rains have held off for so long that the new grass has died down before maturing and the stock was beginning to suffer until feeding was resorted to.

SUCKERS MEET, FUN IS GREAT

Lively Doings at Session of Occidentals.

Pointed Remarks Reflecting Upon Directors.

Dr. Pollard and McGarry Talk Hot Tabasco.

A handsomer, more cosmopolitan aggregation of suckers than that which crowded into the Occidental Club's alleged "Clubhouse" at 545 South Broadway last night—suckers of the past and exalted Thirty-third degree—was never before drawn together by any concatenation of circumstances real or fancied. All the types recognized by the Cumulative Credit Company, Golden Gate Credit Company, and other similarly beneficent semi-public institutions were there represented in force. Each was apparently brimful of soreness and a desire to be shown where his money went.

This desire found ready—not to say forceful and certainly not elegant—expression throughout the meeting. There were verbal pyrotechnics enough to last a Democratic stump speaker through a whole campaign; personalities enough to successfully prosecute before a police court jury.

There were no fatalities, either. This statement is made advisedly. There was every indication at one time that several most worthy gentlemen, respected citizens of this community, would explode with their wrath. It found its exit in a sputtering, violent verbal castigation of the present board of directors in the course of which words passed that would have been punctuated with pistol shots at a period considerable less remote in California's history than the days of '49. Words of which "Skinners, grafters, whitewashers, robbers," were a fair sample, delivered with unmistakable force, and unpleasant directness of index finger that left not a decent doubt as to the identity of the parties to whom these terms of endearment were applied.

All told it was a stormy meeting. The real upshot of it, and in fact the only real business, aside from the presentation of a report that showed nothing and an explanation that explained less, was the appointing of a committee of five to confer with the seven directors with a view to seeing whether they would stand to their offer to donate $500 apiece to the fund necessary to buy the Jonathan Club's present furnishings at its Spring-street quarters. As a new directorate was talked of, this was a necessary step and none further can be taken until the committee has reported.

Dr. J. W. Pollard, a well-known local physician, self introduced as "one of the suckers," opened the bombardment with a particularly fierce and direct fire, during which he stated that the club had been systematically "skinned;" had been victimized by a gang of grafters; that no explanation was offered, and some more lurid remarks of the same sort which evidently expressed the sentiments of a goodly number who were there as the doctor's pointed declaration, delivered with such a head of steam behind it that his words fell over each other, earned howl after howl of frenzied joy from the multitude who had paid their $5 and were going to get their money's worth any way that seemed most feasible. The doctor wanted to prescribe for the directors' gall in ever going into the Arcadia Hotel proposition, and then wanted to prescribe another dose for their nerve in trying to foist the Jonathan Club matter on the club after some $5000 had been squandered without anything to show for it. Pollard nursed his wrath some time; when it went off, he blew up like a steam boiler, and the co-suckers roared with glee.

Hon. M. J. McGarry next rose and with the quiet courtesy of the polished attorney, he proceeded to literally skin alive the unfortunates who sat upon the directors' board. With cutting sarcasm and well chosen, but always politely apologetic words, McGarry pointed out the usefulness of a manager at $150 a month when there was nothing in particular to manage. Without meaning to cast any aspersions on anyone, McGarry held the poor board up to ridicule until most of those present probably wished they hadn't come. McGarry refused to be thrown off the scent; he didn't care for his $5, but wanted to ask a few questions, and he did.

There were other speakers. In fact the suckers were rather on the warpath. One man advanced to the table and laid his membership receipt on it, saying as he turned to leave:

"I donate this to the Salvation Army."

Another, C. B. Gordon, declared he meant to show the whole proposition up with a suit.

A sample of Dr. Pollard's pyrotechnics:

"Gentlemen (the directors,) you may be honest, but like the cross-eyed man, you don't look it." "You have just robbed us, that's all." "There's no business about you; you're all skinners."

C. Coules, "instigator of the whole thing," as a sucker called him, was requested to explain what right he had to entangle the Occidental Club with the Angelus Investment Company, but they so pestered the poor little man that his cheeks became as rosy as the pink in his coat lapel, and his explanation was mostly confined to telling them what a nice place the Jonathan Club quarters would make.

Then Pollard exploded again, and before the directors could get a breath, McGarry steamed into action with several lusty broadsides that simply put everybody out of business for several minutes. The smiling blandness of countenance with which he delivered his shafts of ridicule sped them all the straighter, and the affair was unanimously voted to be worth all it cost—for once the suckers got their money's worth.

The committee appointed consisted of Dr. F. M. Parker, chairman; W. J. Way, U. S. G. Todd, A. L. McDonald and W. P. Hyatt.

It was reported that there was only about $12 left out of nearly $5500. Checks to C. Coules, and other items were not explained to anybody's satisfaction.

In a battle between a posse of citizens and three robbers at Fonda, Iowa, yesterday, one of the robbers, whose name is not known, was shot and fatally wounded. The other two escaped, but a posse is in pursuit. A small amount of booty was found on the wounded man

PUBLIC SERVICE—OFFICIAL DOINGS.

SUMMARY OF THE DAY.

The Council yesterday instructed the City Attorney to draft ordinances fixing the standard of quality of gas and electricity delivered to consumers and naming the maximum rate to be charged.

A committee representing the Chamber of Commerce urged upon the Council the necessity for the immediate installation of the Foster signal-service system.

Bids were yesterday received by the Council for supplying brick for use in the construction of the outfall sewer.

Andrew Zachariah Smith yesterday needlessly exposed himself to ridicule by attempting to act as his own attorney in Justice Young's court.

One of the property owners of the Court-street bluff has begun injunction proceedings to stop the building of the incline railway and observation tower there projected and now in course of construction.

AT THE CITY HALL.

ASK COMPANIES TO SHOW BOOKS.

CITY TO FIX PRICE FOR GAS AND TELEPHONES.

Council Instructs City Attorney to Draft Ordinances Naming the Maximum Rate Which Public Utility Corporations Can Charge City Consumers.

City Attorney Mathews was yesterday instructed by a Council resolution to prepare and present to the Council at its next session drafts of ordinances regulating the standard and price of gas, also the maximum price to be charged for gas, electric light and telephone service within the city limits.

At the Council session a week ago Farish presented a resolution covering all these points. It was then referred to the committee of the whole. The committee had held no meeting since that time, but the members of the Council had discussed Farish's resolution, and had become convinced that it was in the nature of remedial legislation. Yesterday they passed a second and similar resolution unanimously. When the committee of the whole meets next it will order the filing of the first resolution.

The ordinances which the City Attorney has been instructed to draw will place a limit of the price of gas and electric light to consumers on the same basis as the water rates were formerly fixed. Once each year the gas, electric and telephone companies are instructed to file with the City Clerk a statement of the gross receipts and expenditures for the year past, the names and addresses of all consumers and such other data as the Council may require to assist in arriving at a conclusion of the actual price at which the service can be rendered, allowing only a fair profit to each company.

The public utility companies will probably be required to file their first statements of the year's business during the first week of January. This will put it up to the incoming Council to fix the maximum rate for the year.

Attorneys of the utility companies claim that these statements will show that, under present conditions, prices are practically at bed rock. They say that, aiming for the expense of extension of lines, the companies are making little profit. However, there are a few Councilmen who desire a peep into the companies' books in order that they may determine for themselves whether the present prices charged are excessive.

One provision of the Farish resolution specifies the immediate appointment of a municipal inspector of meters.

FOSTER SIGNAL SYSTEM.

COMMERCIAL BODIES FAVOR IT.

Seeking to secure the early installation of Foster signal-service boxes in a number of west-end districts, a committee from the Chamber of Commerce yesterday presented two communications to the Council asking that immediate action be taken.

At the morning session a committee composed of twelve members of the Chamber of Commerce went to the Council chamber to urge the adoption of their recommendations.

President Bowen informed the committeemen that the question of installing police-signal systems had been referred to the committee of the whole and could not be heard in open Council.

Later in the day the Chamber of Commerce committee presented two reports. The first conveyed the information that the Chamber of Commerce recommended the immediate equipment of several districts with the "Foster police-signal-service system;" that the committee was not working in the interest of any particular person or company, but that it believed the Foster signal system to be a needed improvement, and that the Chamber of Commerce desires the installation of the Foster system, believing that the efficiency of the system has been thoroughly proven.

Communication No. 2 recounts the salient points of the investigation which preceded the recommendation for the adoption of the Foster system in preference to any other. It tells of the equipment of a district in the western part of the city with Foster boxes, of the inspection of the system by the Council and the Police Commission and of the agreement of the Finance Committee of the Council to accept the Foster system if it stood a satisfactory test. This communication concluded with: "In view of the foregoing, we respectfully urge upon your attention the importance of early action in this matter, and earnestly represent that the imperative demand for better police protection in this city necessitates that your body provide for the installation of the Foster signal-service system at the earliest possible date."

The committee of the whole has under consideration at the present time two proposals for installation of signal-service systems, one from Special Officer Foster and the other from the Gamewell signal-service system. The Gamewell system is now used at the Police Station and it covers a number of close-in districts. The committees representing the commercial bodies have by specific recommendation for the Foster system shown that they do not look with favor upon the proposal of the Gamewell agents.

Both communications for the Chamber of Commerce were referred to the committee of the whole without reading.

FOR SEWER BRICK.

MILLION LOTS COME HIGH.

Bids for supplying semi-vitrified brick for use in the construction of the outfall sewer were yesterday received by the Council and referred jointly to the Sewer Committee and the City Engineer.

But three proposals were received. One was from the Simons Brick Company offering to furnish 200,000 brick at the Inglewood yards and 200,000 at the Boyle-avenue yards for $8 per thousand. The Southern California Brick Company offered to furnish 200,000 brick loaded on wagons at the company's yards on Stephenson avenue for $8.90 a thousand. The Los Angeles Pressed Brick Company proposed to furnish 1,000,000 brick at Santa Monica for $12.50 a thousand.

Howton in Fight.

M. W. Conklin, an attorney, was arraigned late yesterday in Justice Austin's court, on a charge of battery, preferred by Councilman Howton of the Sixth Ward. The two men had an altercation at the City Hall, when it is alleged Conklin struck Howton in the face. Later in the day they met at the corner of Second and Spring streets, and had another set-to, during which Conklin bumped Howton in the abdomen with his knee. The case was set for trial this morning at 10 o'clock.

Howton's injuries were severe, and were treated at the Receiving Hospital. Later he was taken to his residence. Last night Mrs. Howton, who was asked for information at their home, said the doctor was resting easily, and then slammed the door in the reporter's face.

The row between Howton and Conklin grew out of the doctor's declaration at a Sixth Ward meeting that Conklin was a creature of the Gas Company. Conklin yesterday in the City Hall reproached Howton, and the latter said he would stand by what he had said. Then Conklin hit him. "I'll fix you the next time I see you," said Howton, and he boasted of his physical prowess to those about him. The two men next met near the Bryson Block, when Howton accosted Conklin and squared off at him, with the result that Conklin severely beat him.

AT THE COURTHOUSE.

WORLD AGAINST SALES AGENT.

TRIED TO ACT AS HIS OWN ATTORNEY AND FELL SHORT.

Defeated in His Claim for Three Hundred He Tried to Butt Into the Township Court With a Suit for Fifty Thousand Dollars, Claiming Conspiracy.

In attempting to act as his own attorney Andrew Zachariah Smith has got his suit in Justice Young's court so entangled that neither he nor anyone else knows just where he stands. Smith wanted the modest sum of $299 but after dubbing around court for a little while he concluded that he might as well make it $50,000, and he did.

Mr. Andrew Zachariah Smith is a sales agent for the Sampson Iron Works at Stockton, and he began his first suit against one S. J. Smith, for alienating the affections of prospective purchasers of a distillate and crude oil engine. E. Palmella and C. Giacomazzi, 4719 Western avenue, were the persons to whom Zachariah Smith thought he had made a sale, and when he discovered that he had been ousted he began suit for $299 and engaged Charles T. Howland as attorney. But Howland didn't do just what Smith wanted him to, so he gave him the go-by and Lawyer W. J. Danford then appeared as his representative. But this attorney refused to act at the behest of his employer and yesterday Andrew Zachariah Smith loomed up in court with the avowed purpose of getting justice for himself, when if nobody else could get it for him.

He made a motion that the court incontinently fire Mr. Danford because he had omitted to cite a long string of authorities to the court, which with great labor and exactitude he had pulled from the law books himself. He also asked Justice Young to make an order that Mr. Danford return instanter $28 which he had paid over to him, for services to be rendered.

The motion was entered but the court made no ruling upon it. It was scarcely "rulable" anyway.

Then Andrew Zachariah pulled out a complaint—the third amended complaint of the series—in which he made J. H. De la Monte, township constable, Charles T. Howland, his erstwhile attorney, Thomas F. Simpson, clerk of the court, defendants. He charged them all with being in a conspiracy together and claimed $50,000 as damages.

When this would be plaintiff discovered that he couldn't file his suit in the township court for anything over $300 he was a very much disappointed man, and he left the court room indignantly, his $50,000 damage suit trailing behind.

DAUGHTER SKIP?

THOUSAND DOLLARS, TOO?

George L. Avey of Pasadena claims his daughter has treated him with unfilial ingratitude, and has begun suit to compel her to make restitution.

This daughter, Georgia E. Avey, had for many years been a resident of Ohio, but responded to the solicitations of her father and went to Pasadena. He owned a compact lot and house there, and he agreed to convey it to her if she would board and lodge and care for him for the remainder of his days. She is alleged to have accepted the proposition right away.

Avey kept his word and conveyed the property to his daughter, not suspecting that having lived apart from him she might not have the filial regard for him she otherwise might have had. The ink on the transfer papers was not fully dry before the daughter began to languish for the fleshpots of Ohio, it is said. She bemoaned the fate that tied her down to Pasadena, and making a rustle to support her father. Finally she put a mortgage upon the premises—here—and took train for the East.

Avey now avers that in his opinion his daughter played a "skin game" upon him, and that she came West with the scheme in her mind to tangle the property. He asks that the court compel his daughter to convey back to him the property, and, failing that, that the clerk of court be instructed so to do.

COURT-STREET TOWER.

SUIT FOR AN INJUNCTION.

Rachel Hopperstead objects to having a tower sixty-five feet high looming up in front of her premises on Court street, and she yesterday began suit for an injunction against the Observation Tower Company, which is responsible for the structure.

The plaintiff owns sixty feet frontage on the east side of Hill street, and 157 feet frontage on the north side of Court street. She avers that the defendant company has begun a building in the center of the street, which is a public highway, in front of her premises, and interferes with the enjoyment of her property. Also, she claims that the company is about to rear a tower with a very wide base, and that the edifice when completed will render any building on her lot dark and untenantable.

Mrs. Hopperstead claims the work carried on in the public highway is unlawful, and an invasion of her rights, and she asks that the company be enjoined from continuing the project upon which it has embarked.

SHE HAS THE GUN.

MRS. TAYLOR GETS DIVORCE.

"Yes, he threatened to kill me with a pistol—I've got the gun as proof," and Mrs. Taylor looked at Judge Trask yesterday as if she had actually made a red-hot showing against Walter E. Taylor, from whom she was seeking divorce.

Walter Taylor is manager of his father's canning factory, but according to his wife's statements an even larger part of his time has been systematically devoted to a vain attempt to drink up all the whisky in the city. The marriage took place in March, 1899, and soon after the husband began the convivial habit which soon degenerated into constant drinking. The Taylors lived on Avenue 20, and it was there that Taylor is alleged to have threatened his wife on several occasions. One day he took two friends home with him to dinner, and because something didn't please him he struck his wife a violent blow on the face in the presence of the visitors.

Repeatedly the wife had to have her husband arrested for drunkenness in self-protection, and two years ago left him. Attorney Fleming watched the case for the husband, but made no opposition to the decree being granted.

THE CASTILE ALIBI.

INNOCENT LAND SETTLERS.

It appeared from the testimony yesterday in the Castile robbery case that Jake and his brother Si were on their way to Imperial to take up land when they were surprised in the Whitewater Cañon. They say they put up the stiff fight against the Sheriff's posse because they were innocent of wrongdoing, and had a right to act in their own defense.

The testimony previously put in covered the time the boys spent in Los Angeles, Corona and the Whitewater ranch. A hiatus was left in which it might have been possible for the brothers to have reached the Laguna saloon at Montebello, where the robbery of the Jew peddler was committed, but that evidently is to be left for argument to the jury.

Joe Tautain and his wife, who have a little ranch in the Whitewater Cañon, are relatives of the Castiles, and their evidence was favorable to the defendants. They tried to account for the articles of clothing, etc., found in the spring wagon, and which Morris Ellis, the peddler, identified as his property. Mrs. Parasett, sister of the boys, also went upon the witness stand and told about herself packing the clothes of her brothers before they started out. The several shirts, of such pattern that Ellis identified them as being part of the plunder taken from him, were stated by this witness to be the identical ones that she had stowed away.

There is interest as to whether the defense will put the defendant upon the stand. Probably they will not, but if they do, it will be possible to introduce testimony of an antique kind that may prove favorable to the defense.

When Jake was convicted in San Bernardino in July, 1892, of robbing a man of $4.50, he was sentenced to twelve years at Folsom. It was a stiff sentence, and after two years an application was made to Gov. Markham to pardon Jake out. It appeared that Jake was tried jointly with a man named Ed Burns, the latter being sentenced to eight years in prison. Burns was afterward filled with qualms of conscience and made an affidavit that Jake was perfectly guiltless of the crime, and that he alone was guilty. On the strength of that affidavit a petition was gotten up and signed by a number of the officials of San Bernardino county. Judge G. E. Otis, who tried the case, wrote a letter to the Governor in which he stated that had Burns testified at the trial as he had set forth in his affidavit, it was doubtful if Jake would have been convicted. He couldn't say, however, that he was "convinced of the innocence" of Jake Castile, but confessed to "a strong doubt" as to his guilt, and approved the application for the man's pardon.

Burns said that as he and Jake were tried jointly, and though knowing that Jake was innocent and in his opinion could never be convicted, he had to keep quiet for his own preservation. He hoped to shelter himself behind the innocence of his fellow defendant.

In addition to the judge, the Sheriff and District Attorney signed the petition to the Governor, but the pardon was not granted. As a matter of fact, the case was a crooked one right through, and doubtless something of this reached the ears of the Chief Executive and aided in molding his opinion, for Gov. Markham himself saw both Burns and Castile when making his rounds at the prison, and listened to the story from their own lips.

Before the robbery case came to trial, the friends of the accused tried to get the prosecuting witness out of the way. A rendezvous was made at the railroad depot where certain money was to be paid over and the man who could talk was to at once take train and get out of the State. The meeting took place, but the Sheriff's deputies were spy-rooking and listening to all that was said. When the deal was on the point of being consummated the officers appeared and arrested the bunch.

In this trial the fixing of the identity of the men who committed the robbery rests upon the fact that one of the robbers wore a black hat and the other a white one. The witnesses for the defense all have testified that both Jake and Si wore black hats, both in Los Angeles and down at the ranch.

Brother Si was the last witness put upon the stand yesterday, and he proved to be a very cool and collected witness. He identified all the clothing as belonging to either himself or his brother, and denied that Jake or himself had ever worn a white hat until they got to the Whitewater ranch.

COURTHOUSE NOTES.

BREVITIES MISCELLANEOUS.

ELLIS CASE SET—By agreement of the attorneys on both sides Judge Wilbur yesterday set December 20 as the date for the trial of E. S. Ellis, the street inspector indicted by the grand jury on four counts of having accepted bribes for passing upon city street work.

DEMANDS A JURY—Mrs. Inez Hudson, the Southern woman who is alleged to be a dope fiend, but who is also charged with being insane and suffering from delusions regarding persecution at the hands of her husband, refuses to go to the asylum at Patton before she has been found insane by a jury. Judge Wilbur yesterday set December 12 as the time for the trial, when Judge Hutton will appear for the defendant.

GERMAN CHURCH—The German Evangelical St. John's Church at Pasadena has incorporated with the following trustees: A. C. Brandt, C. Boehm, F. Stahlhuth, A. Wolf, H. Ahrens, B. Zachau and F. Reiser, all of Pasadena.

PAINTING AND DECORATING—The Wing, Valk and Wing Co. has incorporated with a capital stock of $10,000, of which $500 has been subscribed. The directors are W. A., W. F., F. H., J. W. Wing and H. Valk, all of Los Angeles.

THE TAYLOR DIVORCE—Martha S. Taylor was granted a divorce from Will A. Taylor by Judge Trask yesterday, on the ground of desertion. The parties were married on August 16, 1899, there being one son, Stewart S. Taylor. The husband left home on November 25, 1900, and went to Arizona and wrote back from Bisbee that he intended to send money to bring his family to him. But he never did and finally dropped out of sight.

DUNCAN'S CASE DISMISSED—The case of embezzlement against S. H. Duncan, alleged to have appropriated $185 belonging to Ben White, the real estate man, was yesterday dismissed in Judge Smith's court on motion of the District Attorney. There was not sufficient evidence to convict.

THE WATERS DIVORCE—J. Harris Waters was granted a divorce from Clara E. Waters by Judge York on the ground of desertion. The parties were married in May, 1902, he being divorced from a wife and she having received a divorce from a previous husband. Waters and his wife lived at Pasadena, but when he went to San Gabriel she refused to go with him. He made preparations for her to take up her abode there, but the wife was enamored of Pasadena, and told some lady friends that she didn't like her husband any more and wouldn't live with him again.

BEAT THE HORSE—C. C. Tully was fined $50 by Justice Pierce yesterday for cruelty to animals in having beaten a horse with a shovel. The fine was paid.

FOR CONTRACTING—The Hall Construction Co. has incorporated with a capital stock of $25,000, of which $15,000 has been subscribed. The directors are Henry, A. S., and B. Hall, H. Johnson and R. W. Cowan, all of Los Angeles.

REAL ESTATE FIRM—The Harry L. Bennett Co. has incorporated with a capital stock of $25,000, of which $25 has been subscribed. The directors are H. L. Bennett, R. S. Hardy, F. S. Hughes and A. J. Gabel, all of this city.

ARGUE TODAY—The suit of Rosa A. Straub against the Los Angeles Railway Co., tried before Judge Conrey yesterday, and will be argued this morning. On December 18 Mrs. Straub was traveling from the Salt Lake depot to Broadway and Seventh street, at which latter point she sought to alight. She averred that the car started and threw her to the ground, injuring her left side, hip, arm and shoulder. She is demanding $5,500 and $170 for expenses incurred, while the defendant company alleges contributory negligence.

THE INFERIOR COURTS.

GAMBLING AND ASSAULT CASES.

ATTORNEY MUST ANSWER FOR BATTERY OF HOWTON.

Case Will be Heard Before Justice Chambers This Morning — Poker Players Pay Fines — Supposed Burglar Goes to Chain Gang—Mephan Files Notice of Appeal.

George Buckner, W. M. Thomas, J. H. Swain and Bob Nelson, the quartette of gamblers arrested in a Main-street house on Sunday by Capt. Auble and Detectives Boyd and Adams, each paid fines of $20 in Justice Austin's court.

Son Foy and Ah Wong pleaded guilty to having lottery tickets in their possession, and each paid a fine of $25.

Al Mephan, convicted of conducting a disorderly house on South Main street, was fined $30. His attorney filed notice of appeal to the Superior Court.

John Glenn, who was arrested while trying to enter the house of J. E. Talmadge on Saturday night, was sent to the chain gang for twenty-five days on a charge of disturbing the peace, as there was some question about sustaining a more serious charge. He was either drunk, or pretended to be, when arrested, and wanted to fight the officer.

W. L. Eppinger was arraigned on two charges in connection with his dealings with the Los Angeles Printing Company. A charge for embezzlement will be heard on December 2, and one for issuing a fictitious check on December 8.

CRAZED SWEDE.

Locked in the City Jail Suffering from Religious Mania; Makes Things Jingle.

A. L. Olsen, a fine-looking young Swede about 26 years of age, was taken to the Police Station yesterday suffering from religious mania. He fell on his knees before the sergeant's desk and called upon the Lord to direct him, declaring in a voice that might have been heard in Garvanza that he was willing to do whatever the Lord would have him.

His friends have for some time been trying to take care of him at his home on West Thirty-eighth street, but finally sent for the patrol and asked to have Olsen locked up. He insisted, upon getting out on the porch and praying in an awful voice at all unseasonable hours and his family found it impossible to subdue him. As he got out of the patrol wagon he began to sing a hymn. One moment he was quiet and helping to take the articles from his pockets and the next he was wild. When in the jail, whither he walked willingly and quietly, he at once started a camp meeting.

FEW are so prejudiced that they do not appreciate oral merit. This fact is proved by the popularity of Peters Cartridges and Loaded Shells. Quality alone gained for them the enviable reputation they enjoy.

HEARD suction eyeglasses are the best. Heard Optical Co., 223 W. Second st.

Excursion to Imperial.

The Southern Pacific will sell every Tuesday round trip tickets for Brawley, Imperial and Calexico for $10.50, good for going passage on date of sale only, and ten days for return. Stop overs allowed at or east of Beaumont in either direction. Sleeping car will be attached to train leaving Los Angeles at 9 p.m., running through to Calexico. Full information at Southern Pacific Ticket Office, 261 S. Spring st.

Piano Lessons Free.

Who would not like to learn to play the piano? The Times will give twelve lessons free with the Sunday issue. First lesson appeared Sunday, November 29.

Do Your Eyes Itch and Burn?

Murine Eye Remedy is an Eye Tonic. Cures Sore Eyes. Rests Tired Eyes.

STALE AND EMPTY REPORT OF WILLARD'S GRAND JURY.

WITH a "fush" like the fizzling attempt to explode of a poor, weak, ill-made, disappointed little fire-cracker, the report of the special Grand Jury was made public yesterday.

This Grand Jury was appointed particularly for the purpose of investigating municipal affairs, and C. D. Willard, who is always looking for some job at the public or semi-public crib, was made chairman at his own instigation. The report bears his unmistakable hand-marks.

The report is inane, pointless, flaccid and ineffective. It "severely condemns" Street Supt. Werdin. It presents no facts which have not been known and fully discussed in the public prints before the Grand Jury was called. It is full of generalities which lead to no conclusions and can be productive of no results. The work of Willard's Grand Jury has been practically nil. It has cost the county several thousand dollars. It is an outrage on the taxpayers of the county to have to pay for this nonsense of Willard's.

Talk about graft and extravagance! There is nothing in the whole reckless and improvident administration of the Street Department by Werdin worse than this present useless expenditure of public money by this Grand Jury dominated and engineered by Willard, largely for personal reasons.

All that has come out of this expensive experiment with Willard as chief promoter and experimenter has been the indictment of one Ellis, an employee of the Street Department, and the court has said, in so many words, that unless a stronger case can be presented than is contained in the indictment Ellis cannot be convicted of the charge.

Many indignant taxpayers say it is a shame and an offense to let Willard make a riot with the public funds to no avail except for the sake of exploiting himself as the only reformer on earth.

The substance of the report follows:

REPORT OF GRAND JURY.

When this jury was impaneled, two principal points were covered in the instructions set forth by this court. The first and most explicit of them was that we should examine into the disposition of public funds held by treasurers of municipalities throughout the county. We were advised by the District Attorney, the legal counsel for grand juries, that the loaning of money to the banks, to be treated as an ordinary deposit, was not a compliance with the law. We were further advised that the only practicable method by which the law could be fulfilled, in cases where the city did not provide its treasurer with a suitable vault in the City Hall, was for the money to be placed in a safety deposit vault in some bank to which the treasurer alone should have access, just as the county funds are now kept. Proceeding under these instructions and upon this advice, we summoned the various municipal treasurers before us, explained the law, and received from each and every one a distinct promise that this procedure would be observed hereafter.

"CALL ATTENTION."

We would call the attention of the City Council of Los Angeles and the Board of Trustees of Pasadena, that they are, together with their treasurers, responsible for the failure to observe the law, in that they have made no provision in the City Hall for a safe place to keep the money, and we therefore recommend to them that they take immediate steps toward the construction of reliable vaults, and in the meantime, contract for suitable accommodations at the expense of the city, with some safety deposit company.

With respect to funds held by city officials other than treasurers, we found two instances in the city of Los Angeles, both of which were promptly corrected on our request.

The second principal admonition conveyed in Your Honor's instructions, was that we should examine into municipal affairs. Learning that it was not within our province to employ experts and undertake a general checking up of the accounts of the various municipalities, we limited our investigation to specific complaints and the examination of witnesses called to substantiate these complaints. Under these conditions the work was narrowed down to the city of Los Angeles, and to one department in that city, to wit, the street department, against which an extraordinary volume of complaint was lodged. Twenty-eight witnesses in all were summoned and gave testimony, including contractors, property owners, supply dealers, city officials and employés.

"SEVERE CONDEMNATION," ONLY.

The conclusion reached by this jury by a unanimous vote of the eighteen jurors participating in this investigation, is that the condition of affairs prevailing in the street department of Los Angeles during recent years, certainly during the last two years, is deserving of the severest condemnation. The responsibility for this condition rests, in our judgment, primarily with the Street Superintendent, and, secondarily, with the Council through its various committees to which these matters have been referred.

It is evident that since the power to indict for bribery, larceny or embezzlement rests with a grand jury, any criticism covering such criminal acts must be in the form of an indictment. We have no indictments to present, other than the four already found against E. S. Ellis, as deputy in this department. In this connection, however, we desire to call public attention to the incomplete form of legislation on this subject, and to recommend to civic bodies that they urge that it be strengthened. Under the present law, the man that pays a bribe—no matter what the circumstances—is equally guilty with the official demanding the money. Transactions of this kind naturally never occur in the presence of third parties, hence it is almost impossible to secure evidence. But even if a number of contractors, for example, in the hope of breaking up the practice of requiring them to pay to get their work accepted, should testify to repeated payments made under demand, the evidence would be insufficient to convict, for the reason that the law regards them as accomplices in the crime. Furthermore, it appears that there are a variety of methods by which the business of a public office may be conducted to the personal advantage of an officeholder and his friends, that the laws of this State are not able to touch.

NO DISHONESTY.

Our strictures upon the conduct of the street department are therefore not to be construed as alleging actual dishonesty on the part of the head of that department or his subordinates, other than those conveyed in the indictments before referred to, but our investigation has convinced us that the business of this office is very badly managed, and that the interests of the taxpayer and the citizen are disregarded in a great variety of ways.

"IF IT BE TRUE."

It appears that in addition to the regular expenses of the department, amounting to over $400,000 per annum, there is nearly half a million of dollars paid out annually for street improvements of various kinds. This work is subjected to competitive bidding, but the great majority of it goes to a few contractors. Now if it be true, as testified by many witnesses, that these few contractors are assisted in their work by city teams and men, and are able to get their money promptly and have their work accepted without difficulty, whereas others receive no favors of any kind, but, on the contrary, are subjected to delay and harassment, the bids cease to be really competitive, and both the taxpayer and the frontage owner are subject to inevitable loss. Take, for example, the paving of East Ninth street in comparison with that of South Hill street. The grading of those streets which was theoretically included in the contract, and which contributed an element of cost running into thousands of dollars, was in the former case largely done by city teams and men, and in the latter case by the contractors. A defense of this procedure was set up to the effect that in one case the material to be removed could be advantageously used by the city, while in the other case it could not. Investigation convinces us that this defense was unsound. With respect to acceptance of work, a number of contractors testified that their honest work was ordered torn out, while work not at all in accordance with specifications done by the larger contractors, was accepted. While all evidence of this character was naturally regarded with suspicion by this jury, as coming from interested parties, there was enough corroboration from other sources to convince us that the larger contractors frequently enjoy favors from the street department that the smaller ones cannot secure, and that in some cases this works to the direct loss of the taxpayer.

FOUND NOTHING.

With respect to the charge repeatedly made to us that contractors were compelled through the street department to buy certain supplies from the firm of which the president of the Board of Public Works is a partner, we found nothing on which to base a conclusion other than this: That it is contrary to public policy that a dealer in an article largely in use in public contracts should occupy a position where he must pass on those contracts. This remark is strictly a generalization, and not to be construed as reflecting in any way upon the honesty of the present occupant of that position.

Through the more or less inevitable delay in the payment of contractors for city work, a practice has arisen in the street department which we regard as thoroughly reprehensible, although it is defended by many of the contractors themselves, of payments to the assessment clerk for overtime consumed in getting out the warrants. The District Attorney informs us that this practice is illegal. In any event, it opens the door to all sorts of abuses and should be immediately and absolutely discontinued.

Another practice which is generally opposed to the spirit of the charter, is the renting to the city of teams owned by the deputies, but carried in the name of the driver to whom they are loaned for the day and who signs the warrant or the assignment of the warrant for their pay. The wife of one of the street-department deputies, it appears, owns a number of these teams, and they are given regular work by the city, always in the name of the individual teamster. While this may not be illegal, it is a plan by which illegal acts may be easily covered.

HAS BEEN ALREADY ABOLISHED.

The entire system by which three-fourths of the laborers in this department are paid, viz., through blank assignments to a broker, is, in our judgment, to be condemned as providing a convenient opportunity for graft, whether it is exercised or not in the present instance. When a man goes to work he signs an assignment of his pay in the blank for the succeeding month, and at the end of each month pays the broker at the rate of 3 per cent, a month for the money. Recently, as the result of frequent public protest, this plan was modified so that laborers are paid by the week, which to some extent corrects the evil. But there is even yet no way to prevent the substitution of a thirty-day charge on the blank warrant for the actual period of work, which may be only a few days in the month. Under the present system the city could easily be defrauded of many thousand dollars a month on a stuffed pay roll. We would recommend that every possible effort be made to discourage the practice of warrant shaving, and that the foreman employing common labor be required to file each week a sworn statement with the Auditor of the time each member of his gang has worked.

SAME OLD FACTS.

Many of the worst abuses of this department involving direct violations of the charter and ordinances are in connection with the purchase of supplies. Apparently for the deliberate purpose of avoiding advertisement for bids and competition in prices, the head of the street department ignores the orders of the Council and marks about 75 per cent. of his bills, including nearly all his larger accounts, "Emergency," and the requisition is thereby held back until the goods are purchased and delivered. Many of these are not itemized, although involving large sums, and the absence of the detail which the same house would variably give in any transaction a private party, certainly has appearance. To get around the vision of the charter that requires advertising for bids for any goods exceeding $300, a single transaction, as for example the purchase thousand dollars' worth of sand a day from one man, is cut into parts. Purchases aggregating thousands of dollars are limited to few favored firms and individuals, given without open competitive bidding; and the results of the show in the high prices paid. No is made on the most of these by the receipt of the goods by any While other departments of the are to some extent open to criticism the matter of the use of emergency requisitions unnecessarily, the tion in the street department is much worse than in any of the that reform should evidently beginning in that quarter.

This jury has investigated complaints lodged with us against hospital and the County Farm. find them baseless in every particular but we have made unofficially suggestions to the Supervisors with regard to the buildings of the County Farm.

[Signed.] C. D. Willard, for Los Angeles; R. J. Long, Pico Harry Barndollar, Long Beach; Cogswell, El Monte; R. W. Pritchard, South Pasadena; George H. Hutton, Monrovia; Charles C. Lamb, Pasadena; Alva Starbuck, Whittier; Z. L. Parker, South Pasadena; Byron Lisk, Pasadena; C. J. Fox, Los Angeles; L. Ball, Downey; N. H. Hosmer, Los Madre; James W. Loy, Los Angeles; H. D. Briggs, Azusa; E. H. Wood, Los Angeles; E. F. Badger, Azusa; E. Logan, San Pedro.

Having voluntarily refrained from participating in the deliberations of the jury, in the case of the street department, I hereby sign only those portions of the report that concern other matters. [Signed.] Patrick Doyle, Los Angeles.

No Dessert More Attractive

Why use gelatine and spend hours soaking, sweetening, flavoring and coloring when

Jell-O

produces better results in two minutes? Everything in the package. Simply add water and set to cool. It's perfection. A surprise to the housewife. No trouble. No expense. Try it to-day. Flavors: Lemon, Orange, Strawberry, Raspberry, Chocolate and Cherry. At grocers, 10c.

FUEL OIL

FOR SALE

In quantities to suit. Price 20c f. o. b. Spur 13 Kern River district. $30,000 storage. Prompt shipment. A. R. C. Co.

WEST SHORE OIL COMPANY

Chronicle Bui ding. San Francisco.

TONOPAH

GOLD FIELD STOCKS

Will buy or sell all these stocks, cash or on margin, at market prices. Most active stocks always on counter today. Best to buy. Inactive stocks. MEMBER SAN FRANCISCO AND TONOPAH STOCK EXCHANGES. Send for daily market sheets. D. G. DOUBLEDAY & CO., Rialto Bldg. San Francisco.

Automobiles.

Automobile Accessories

The best only. For particulars of Storage batteries, searchlights, goggles, caps, etc.

Western Motor Car Co.

415-417-419 S. Hill St.

THE PIONEER MOTOR CO.

Sole agents for the Oldsmobile Runabout, Touring Cars and the famous Winton Motor Carriage. We can usually make prompt delivery of the above well known cars, which are without doubt the very best in their class. We also have a few second hand Oldsmobiles at bottom prices.

The Pioneer Motor Co., 403 S. Hope.

The Rambler Wheel

Your insurance is perfect on a Rambler and Model

WEST SIDE MOTOR CO.

Rambler TOURING CARS

In every hill-climbing contest.

W. R. COWAN, 830-834 S. Broadway.

Y REPORT RAND JURY.

of a poor, weak, ill-made, dis- he special Grand Jury was made

for the purpose of investigating oking for some job at the public stigation. The report bears his

effective. It "severely condemns" not been known and fully dis- called. It is full of generalities no results. The work of Wil- ost the county several thousand y to have to pay for this non-

thing in the whole reckless and Werdin worse than this profit- dominated and engineered by

nt with Willard as chief promoter lis, an employee of the Street that unless a stronger case can annot be convicted of the charge an offense to let Willard run e of exploiting himself as the

chased and delivered. Many of the are not itemized, although involve large sums, and the absence of that tail which the same house would variably give in any transaction w a private party, certainly has a le appearance. To get around the vision of the charter that requires a advertising for bids for any bill goods exceeding $300, a single transa tion, as for example the purchase o thousand dollars' worth of sand in a day from one man, is cut into le parts. Purchases aggregating ma thousands of dollars are limited to few favored firms and individuals, a given without open competitive bi ding; and the results of the ope show in the high prices paid. No red is made on the most of these bills o the receipt of the goods by anybo While other departments of the cit are to some extent open to criticism the matter of the use of emergen requisitions unnecessarily, the con tion in the street department is much worse than in any of the other that reform should evidently make beginning in that quarter.

This jury has investigated certa complaints lodged with us against hospital and the County Farm. find them baseless in every particul but we have made unofficially su suggestions to the Supervisors with gard to the buildings of the Co Farm.

[Signed.] C. D. Willard, fore Los Angeles; R. J. Long, Flore Harry Randolph, Long Beach; F. Cogswell, El Monte; R. W. Pridh South Pasadena; George H. Hutch Monrovia; Charles C. Lamb, Pasade Alva Starbuck, Whittier; Z. L. Par lee, South Pasadena; Byron Lisk, Pa Pasadena; C. J. Fox, Los Angeles; J. L. Ball, Downey; N. H. Hosmer, Sier Madre; James W. Loy, Los Angele H. D. Briggs, Azusa; E. H. Wisa Los Angeles; E. F. Badger, Azusa; E. Logan, San Pedro.

Having voluntarily refrained fro participating in the deliberations of t jury, in the case of the street depar ment, I hereby sign only those portio of the report that concern other mat ters. [Signed.] Patrick Doyle, Los A geles.

No Dessert More Attractive

Why use gelatine and spend hours soaking, sweetening, flavoring and coloring when

Jell-O

produces better results in two minute Everything in the package. Simply add water and set to cool. It's perfection. A prize to the housewife. No trouble, n pense. Try it to-day. Flavors: Lem Orange, Strawberry, Raspberry, Chocola and Cherry. At grocers, 10c.

FUEL OIL

FOR SALE

In quantities to suit. Price 20c f. o. b. Spar 12 Kern River district. 250,000 barre storages. Prompt shipment. A. B. C. Dista

WEST SHORE OIL COMPANY

Bronsiele Bui ding. San Francisco, Ca

TONOPAH

GOLD FIELD STOCKS

Will buy or sell all these stocks, cash or on at market prices. Most active stocks in country today. Best to buy. I handle all stocks. MEMBER SAN FRANCISCO AN TONOPAH STOCK EXCHANGES. Write market sheets. D. G. DOUBLEDAY Risito Bldg. San Francisco, alifornia

Automobiles.

Automobile Accessories.

The best only. For particulars regar Storage batteries, searchlights, hor goggles, caps, etc.

Western Motor Car C

415-417-419 S. Hill St.

THE PIONEER MOTOR COMPA

Sole agents for the Oldsmobile Ru Touring Cars and the famous "Winton We can usually make prompt delivery of the above well known cars, which are out doubt the very best in their class, a have a few second hand Oldsmobiles a bottom prices.

The Pioneer Motor Co., 420 So. Main St BOTH Phones

The Autocar Wheel Steer

Tour inspection wi Recal our valuab and Main Stree

WEST COAST MOTOR CAR C

Rambler TOURING CARS

In every hill-climbing contest.

W. K. COWAN, 830-834 S. Broadway

SPORTING PAGE.

LOOLOOS IN FIRST PLACE.

Tacoma Also Claims Same Baseball Distinction.

Decision by President Bert Ties Final Score.

Upsets at Oakland—Racing on Eastern Tracks.

[BY THE ASSOCIATED PRESS—P. M.]

SAN FRANCISCO, Nov. 28.—President Bert of the Pacific Coast Baseball League rendered a decision today which leaves the second half of the baseball season in an undecided state. His ruling makes the closing of the second period a tie between the Tacoma and Los Angeles teams for first place in the race.

Bert's decision was based on a protest made August 23, concerning a game played the previous day at Portland between the Los Angeles and Portland clubs. In that game, Baum of Los Angeles deliberately cut second base, after having made a safe hit, when two men were on bases, with two out. Both runners scored, and Baum rested at third base. The ball was returned from the outfield and thrown to second, and Umpire McDonald called Baum out. Despite the fact that both runners had scored, Umpire McCarthy, who was at the plate, refused to allow the second run, which tied the score. His decision gave Portland the game. Later, McCarthy admitted he was in error.

Today, President Bert summoned both McDonald and McCarthy to his office, and they both stated that an error had been made and that the fifth run, which tied the score, should have been allowed to Los Angeles. President Bert accordingly threw out the game. This leaves Tacoma and Los Angeles tied for first place in the second half.

President Bert, in view of the fact that the season has ended, has taken no further action, and it is probable that if extra games are played between Los Angeles and Tacoma it will be by arrangement between Managers Harley and Fisher.

CORBETT AND NELSON.

BOTH MEN ARE CONFIDENT.

[BY DIRECT WIRE TO THE TIMES.]

SAN FRANCISCO, Nov. 28.—[Exclusive Dispatch.] Great interest is shown here in the fight tomorrow night at Woodward's Pavilion between Young Corbett" and "Battling" Nelson. The ease with which Nelson whipped both Eddie Hanlon and Martin Canole has made many of the short-enders rally to his support, and a large amount of money has been bet on him at odds of 10 to 6. Betting will probably be 2 to 1 by tomorrow.

Corbett is in prime condition, and stronger than ever, but he weighs today 133 pounds, and must get off three pounds by 6 o'clock tomorrow. This means drying out, as well as some hard work tomorrow. Experts say that Corbett never trained so carefully for any other fight as for this, and they predict that he will whip Nelson inside of ten rounds. Nelson, however, who is down at 131, is very confident that he will win. He seems to think Corbett is no wonder game than Hanlon or Canole, but he reckons without Corbett's punch. All horsemen here will back Corbett to a man.

MADISON SQUARE HORSE SALE.

SEVERAL RECORDS ESTABLISHED

[BY DIRECT WIRE TO THE TIMES.]

NEW YORK, Nov. 28.—[Exclusive Dispatch.] The horse sale in Madison Square has made several records. The attendance was larger than ever seen at any horse auction sale, and it seemed as if every horseman present was buyer or seller. "Boosters" and go-betweens had absolutely no chance to pick up a dollar or two. Every consignment was sold according to the owner's statement, printed in the official catalogue, and the buyer was not obliged to pay for his purchase unless the horse was as described.

The total amount received during the five days was nearly $20,000, more than any previous sale, and the general average per head was higher, in spite of the fact that the highest price received was only $15,500, and that only four horses sold over the $10,000 mark. Many of the buyers were breeders and farmers. The number of dealers and speculators was never so small as last year, proving that well-bred stock is in great demand all over the country, and that the horse-breeding industry is in very healthy condition.

Another noteworthy thing was the great number of young horses offered, and the eagerness of the public to secure them at what could have been considered exorbitant prices only two or three years ago.

BUDDY GOING AT OAKLAND.

CAPTURES ONE FAVORITE WINS.

[BY THE ASSOCIATED PRESS—P. M.]

SAN FRANCISCO, Nov. 28.—Owing to the heavy rain of Saturday night and Sunday going prevailed at Oakland today and there were a number of upsets, only one favorite winning. Edubon, at 18 to 1, took the first race from Alice and Yo No Se, two outsiders. Edubon, the favorite, made a poor showing, and Revolt, the second choice, would not break, owing to a saddle girth being fastened too securely. One of the best performances was that of H. L. Frank, who led his field all the way, running six furlongs in the good time of 1:14. James Ryan, owner of Mocorito, claimed Ishtar for $725. Fay Brooks, manager of the Ascot stock, was a visitor today. Results:

Six furlongs, selling: Educate, 104 (J. Davis,) 16 to 1, won; Ishtar, 109 (Stegerson,) 10 to 1, second; Yo No Se, 107 (McBride,) 20 to 1, third; time 1:14½. Foxy Grandpa, Mocorito, Inspector Munro and Langford James finished as named. Revolt left.

One mile, selling: Estado, 102 (F. Sullivan,) 16 to 5, won; Follow Me, 107 (Dingee,) 20 to 1, second; Chickadee, 107 (Holmes,) 12 to 5, third; time 1:44½. John, Achilles, Rainier, Morengo and Menta finished as named.

Futurity course, selling: Ara, 106 (J. Davis,) 12 to 5, won; Edna Sullivan, 102 (J. Kelly,) 60 to 1, second; Hands, 102 (F. Sullivan,) 3 to 5, third; time 1:13½. Marie J., Edrodun, Maid, Lily Golding and Vel finished as named.

Mile, selling: Isabellita, 107 (W. Dingee,) 7 to 1, won; Bronze Wing, 102 (Fountain,) 6 to 1, second; Mountebank, 107 (F. Sullivan,) even, third; time 1:44. Leash, Meistersinger, J. V. Ward and The Fretter finished as named.

Five and a half furlongs, purse: The Rival, 103 (McLaughlin,) 9 to 5, won; Morgan, 103 (L. Fountain,) 7 to 1, second; Sir Brillar, 110 (Kunz,) 2 to 1, third; time 1:08½. Sea Air, Estelle J. and George P. McNear finished as named.

Six furlongs, selling: H. L. Frank, 106 (McLaughlin,) 17 to 20, won; Magrane, 107 (W. Davis,) 11 to 5, second; Standard, 100 (F. Sullivan,) 100 to 1, third; time 1:14. Coroner Kelly, Red Cross Nurse and Hugh McGovern finished as named.

COMING BACK FROM EUROPE.

AMERICAN JOCKEYS' PLANS.

[BY DIRECT WIRE TO THE TIMES.]

NEW YORK, Nov. 28.—[Exclusive Dispatch.] Three American jockeys who have been riding in Europe during the summer have arrived here. They are Harry Birkenruth, J. Ransch and William Shea. Ransch rode in France for W. K. Vanderbilt and won during the season 72 races in 250 mounts, among them being the Prix de Concell Municipal, on Presto II, and a match race between Presto II and Fifro II on the former horse. Birkenruth rode in France for Edward Blanc and also in Austria.

Ransch and Birkenruth will start for California after a short stay here, Ransch to ride in Los Angeles and Birkenruth in San Francisco. Shea is going to New Orleans, but may continue to Ascot Park later.

Six other riders have promised to ride at the meeting at Hot Springs. They are Shaw, Crimmins, Burns, Creamer, Redfern and Odom.

HAGGIN BUYS AFRICANDER.

FOR THE ELMSDORF STUD.

[BY DIRECT WIRE TO THE TIMES.]

NEW YORK, Nov. 28.—[Exclusive Dispatch.] Africander, the great California colt, which last year, as a 3-year-old, won the Suburban and other great classics, has been purchased by his breeder, J. B. Haggin, and will enter Haggin's Elmsdorf stud in Kentucky after one more racing season. Trainer Joyner believes he can get the son of Star Ruby-Afric Queen in great shape for next year.

BIG CROAKERS APPEAR AGAIN.

ROBERT CAMPBELL SETS NEW WINTER FISH RECORD.

Catches Three Spotfins Weighing Twenty-two Pounds Sunday in San Pedro Harbor—Fishing Good at Bolsa Bay Points—Mackerel Running Once More.

Col. Robert Campbell, who is a plain-spoken insurance man during the week, and an inveterate fisherman Sundays, established a new winter croaker record on his last trip.

The game and succulent spotfin was in his glory Sunday; good-sized schools of phenomenally large fish were prowling about the inner harbor of San Pedro both morning and afternoon. Several dozens Los Angeles rodsters were busy plying their favorite sport from the lumber wharves or in boats anchored alongside, and a few nice fish were taken, but Campbell especially did himself proud by catching three, one of which weighed eight pounds, another seven and a half, and a third, six and a half. A handsomer trio than these are not often the prey of any fortunate fisherman in one day, and Campbell was warmly congratulated on his way home. He also caught five respectable-sized bass. For a day's sport in the "off" season, it was not so bad.

D. Botiller, who fished with Campbell from the cannery wharf had several large spotfins on, but having no gaff was unable to raise them. Some cholo hand-liners got a few early in the morning. Simon Spier anchored his boat in the channel and caught a seven-pounder. Others were equally fortunate, but the majority experienced the fate usually meted out to tyros in this, the past master's grade of salt-water angling.

Those who fished at Long Beach had fun with the mackerel, which bit well at the end of the new pier all day, particularly in the morning. The warm, quiet weather apparently brought in schools of greenbacks all along the shore as considerable sport was enjoyed at Redondo and Playa del Rey, though rather stiff breezes in the afternoon were unfavorable.

Eugene Elliott and several others tried in Bolsa Bay with first-rate success, getting a backload of large bass and a croaker.

Harry Slotterbeck went to Huntington Beach and caught two corbina of microscopic proportions. They were the only ones he saw caught, though the water was apparently just right for them. The market was full of small surf fish yesterday.

CORBETT-NELSON.

BOYS BATTLE TONIGHT.

"Young Corbett" and "Battling" Nelson are to box tonight in San Francisco.

Each has many admirers, and several local resorts will post the returns.

Corbett is the class, and ought to win, though there have been rumors that he was fat, and couldn't do the weight; also that the fact didn't seem to be worrying him as much as it ought. In Nelson he will meet a tougher nut than Kid Broad in his prime, and that is saying about the limit for a lightweight. It looks like a harder fight to pick than some which have been foisted on the long-suffering San Francisco public within the last year or two.

Bennings Results.

WASHINGTON, Nov. 28.—Results: Six and a half furlongs: King Pepper won, Cloten second, Mamie Worth third; time 1:21 4-5.

Six furlongs: Cabin won, Yeoman second, Applaud third; time 1:15 1-5.

One mile: Andrew Mack won, Irish Witch second, Stolen Moments third; time 1:41 2-5.

Five furlongs: Chimney Sweep won, Festoon second, Scarecrow third; time 1:01 4-5.

Seven furlongs: Jimmy Lane won, Arsenal second, Blue and Orange third; time 1:29.

Mile and a sixteenth: Gamara won, Gold Fleur second, Thespian third; time 1:49 2-5.

New Orleans Races.

NEW ORLEANS, Nov. 28.—Six furlongs: Fiasto won, Lookaway second, Catalina third; time 1:15 1-5.

One mile and a sixteenth: Gregor K. won, The Regent second, Dan McKenna third; time 1:47 3-5.

One mile: Au Revoir won, Miss Betty second, Missen third; time 1:41.

Seven furlongs: Cardinal Wolsey won, Federal second, Burning Glass third; time 1:27 1-5.

One mile and an eighth: Homestead won, Annora J. second, Brooklyn third; time 1:55 3-5.

Six furlongs: Astarita won, Josette second, Sylvia Talbot third; time 1:12 1-5.

Pulitzer Pays Another $500.

HELENA (Mont.) Nov. 28.—Ralph Pulitzer, son of the proprietor of the New York World, through his lawyer, today pleaded guilty of killing a mountain sheep in Teton county in June, 1903. He was fined $500. This is the second charge of violating the game laws to which Pulitzer has pleaded guilty. The other charged killing a deer out of season in Fergus county. Pulitzer pleaded guilty and was fined $500.

Sports! Sports!! Sports!!!

Special telegraphic returns of Nelson-Corbett fight by rounds will be received at the Hoffman, 215 South Spring street.

LONG SHOT WINS EASILY.

Lerida Equals Track Record in Fourth Race.

Victory is a Cruel Shock to the Sports.

Three Favorites Land First in Six Events.

If it wasn't for the long shots in this world hundreds of people wouldn't have a bean to plant for the next season's crop. A fellow buys a chunk of wild land and some other man comes along and strikes oil in it. A merchant loads up with calico in the winter and then the print shop workers go on a strike the next summer and he makes a roll of money. A congregation goes into debt for a new church and then someone dies and leaves it enough to pay off the mortgage. A workingman buys a four bit lottery ticket and catches the second prize or marks "nine" and gets 400 to 1. A horse that is a rank outsider, that doesn't look good enough to make shoe leather out of, sometimes gets in and wins by half a block.

A lot of those on the ground thought of these things yesterday out at Ascot when the fourth race came along and the Lerida at 15-6-2 won by five lengths and made cheap looking skates out of such good ones as R. L. Johnson, Doctor C and Sportsman. It was a burning shame and when it came to cash in the bookmakers must have thought that the 5000 people at the track had gone to the funeral of some great and good man. It was to laugh for all of the string of fourteen books, the two fields and the combination book, for it is not believed that over a dozen people cashed tickets on the winner.

This Lerida was most certainly the ripest that has been picked off the tree so far and six barrels of sugar wouldn't have made him any sweeter than he turned out to be. He must have been in preparation for months and doubtless didn't have a shot of dope in him either for he didn't lather enough at the post to shave a baby with. He was just cocked and primed for the run of his life and how he showed up the others was the big surprise of the day.

This juicy one was practically passed up like a white chip in the rush of almost everyone to get down on Johnson and the Doctor. Johnson was a sizzling favorite and Doctor was liked almost as well, it being the general supposition that it was a "two-horse" race. As it turned out however it was very much a one-horse affair for on a fair start Miller kept Lerida right with Sportsman and the Doctor all the way and at the last turn let him have his head and then it was to the barn with the others, for the fariher Lerida went the more he increased his lead and won easily by almost five lengths. Johnson outgamed the Doctor, who suddenly blew up in the run home.

Incidentally the long shot tied the track record of 1:07¼ made by Best Man on March 29, and with anything to hurry him along would have broken it easily.

Three favorites won in Elfin King, Tam O'Shanter and High Chancellor in the first three races. Johnson ran second to Lerida, Bugle Horn ran third to Cincinnatus and Tyron in the fifth and El Oriente finished sixth in the curtain race. The winners were at tight-wad prices and there was plenty of money played on those that didn't win. Several barrels of it went in on Johnson, Bugle Horn and El Oriente and all of the barrels stayed there.

High Chancellor was the goods in the purse race, which was the third on the card and practically had everything his own way from the start. Princess Tulane was the only contender, for she easily ran rings around William Wright, who was supposed to be "ready." He was not even half ready however but managed to flash in front for a second at the half, and then was badly-outrun from there on.

Cincinnatus came to life in the fifth race and with six pounds off from his last race had an easy time of it with Tyron and Bugle Horn, easily passing Tyron in the stretch run. The tout tip Great Eastern proved to be a mighty small one for he was beaten over thirty lengths.

Tam O'Shanter was the real article in the second and although he broke flat footed and absolutely last, he went up flying and passed everything in the stretch with something to spare.

Elfin King had the first race all to himself after indulging Agnes Mack with the lead, and in the last event Merwan led all the way and was never bothered, the hot tip Exapo getting the place from the rank outsider No Friend. The warmly-supported El Oriente was taken to the front too early and is doubtless a little short of a hard race.

Jockey H. Smith was fined $25 by the judges in the third race because while coming through the stretch in the lead of Princess Tulane, he cut into the rail to head off the Princess. While there was no foul because the Princess was not close enough, the judges thought his intentions were of the kind not to be encouraged in jocks.

TODAY'S RACES.

The programme for today may be considered a very fair one, for there are plenty of good horses entered. The feature of the day is a three-cornered race between Bragg, Chub and Flo Bob, and the fifth race, in which are Tyrolian, Cutter, Gold Rose and Ralph Reese is just as good to look at. The races and entries are as follows:

FIRST RACE—Selling, five furlongs:

Bath Beach	115
Interlude	112
*Protrero Grande	110
Miss Provo	115
C. P. Waterhouse	98
*Brigetta	90
Carlisle	110
*Effervescence	107

SECOND RACE—Selling, five furlongs:

*Perchesi	102
*Tizen	102
Katherine Ennis	115
Leonado	107
Mr. Dade	98
Lanark	107
Birdie P.	107

THIRD RACE—Selling, six furlongs:

Pilot	109
Wager	109
James J. Corbett	104
Dan Collins	104
*Landseer	104
Erne	104
Loberto	103
*Dutiful	100
*Tomhawk	100
*Brick Fowler	98
*Anirad	95
*McKee	95

FOURTH RACE—Purse, mile and a sixteenth:

Bragg	107
Chub	104
Flo Bob	102

FIFTH RACE—Purse, two-year-olds, six furlongs:

Tyrolian	105
Cutter	105
Gold Rose	100
Ralph Reese	98

SIXTH RACE—Purse, six and a half furlongs:

Tim Payne	105
Rosseric	105
Judge Denton	105
Huapala	102
My Gem	102

*Apprentice allowance.

DUCKS GUZZLE; SHOOT IS BAD.

FULL MOON AND CALMNESS OF WEATHER TO BLAME.

Birds Celebrated All Night and Rose at the First Fire, Going to Sea and Taking Life Easy All Day. Bags Are Poor on Most Clubs, Though Some Few Did Well.

If water were beer, all the ducks in the country would have been disgustingly drunk Sunday.

In accordance with a custom time-honored among the sportive humans, and assisted by the beaming rays of a late, full moon, the webfoot made a night of it Saturday. From sunset on they drank like brewery drivers on collection day, and stuffed between guzzles until the club ponds had no further attraction for them. All during the hours that usually are dark, the noisy little things were paddling about, squawking and whistling contentedly about the marshes as only sprigs, teal and widgeon with full craws can do when the night is bright, so, when the day mastered the moon, like so many belated bums they were ready to take a long nap.

With no appetites to restrain them, the big ducks rose in one body at the first fire and hied themselves to the sea. That was the last the gunners saw of them. Some few soon broke away from the main rafts out on the ocean and came whizzing inland to see why it was so still, but they were only prospecting parties and the tremendous bombardment which saluted their appearance at whatever distance espelled their quest out of hand. The main body of birds did not come in until late afternoon, doubtless prepared for another all-night revel.

It might be added that nearly as many came back at night as went out in the morning. The clubmen worked but little execution on them, and on an average chalked up about the worst day of the season. With a full, late moon, quiet weather, and on many of the preserves two days' hammering during the week, nothing else could be expected, but more unfavorable circumstances could hardly be imagined.

The Cerritos Club had as good shooting as anyone. F. S. Hicks and R. E. Ross both killed better than thirty, mostly sprigs and teal.

On the Green Wing, Gen. C. F. A. Last with his ten-gauge cloud-puncher, was high gun with about thirty. Getting together that many birds Sunday was a feat requiring no little effort, and a most extraordinary amount of calculation. Last, Jr., of whom the general means to make a duck shot, was also along.

Charles Van Valkenburg managed to scrape together half a limit on the Blue Wing Club, which was the best shoot recorded in that section Sunday.

Ed Tufts, John Schumacher, W. H. Holmes and others enjoyed a good dinner at the Pacific Club.

The Bolsa Chica had an inferior shoot Saturday, redeemed by a nice bag of jacksnipe which Count Von Schmidt went out and killed with his little sixteen-gauge gun. Sixteen gauge and sixteen snipe was the winning combination. The Count had the unusual experience of taking a shot at a big bunch of some forty snipe, and expected to break the record, but had to be content with a double. Snipe seldom pack in this manner except when migrating, and even then seem to prefer traveling in small family parties.

The Ballona clubs had plenty of birds, but a very poor shoot. Four or five was the average killing on some of the marshes.

Better sport is expected from now on, as reports from the San Joaquin Valley tell of many new ducks; doubtless driven in by the severe storms on the Oregon and Washington coasts. A little nasty weather will doubtless send south some unsophisticated fowl for the local gunners to fatten up their bags upon. The prevailing calmness is not conducive to good shooting.

COOKING WITH GAS

Almost no other city is growing so fast; we are building all round and all through; some can't get gas in a day. They should ask the company.

"THE TIMES" FORM CHART.

THE OFFICIAL CHART OF THE LOS ANGELES JOCKEY CLUB.

ASCOT PARK, Monday, November 28. Fourth day. Weather fine. Track good. A. W. Hamilton, presiding judge. J. J. Hottman, starter.

19 FIRST RACE—Stanson course. Selling. Three-year-olds and upward. Value to first, $225.

Index.	Horse and Owner—	Wt.	St.	¼	½	¾	Str.	Fin.	Jockey.	Op.	Cl.
10	Elfin King, 4 (James Curl)	108	1	.....	4 1	2 1½	2 2	1 2½	Hildebr'd	4-5	7-10
2	Agnes Mack, 4 (McClarty)	105	2	.....	1 1½	1 1	1 n	2 2	McComas	10	15
16	Tim Payne, 3 (Mrs. J. Blute)	102	7	.....	6 6	5 7	5 4½	3 5	Lawrence	3	7-2
.....	Capt. Aloha, 4 (Pinch Co.)	108	3	.....	2 2½	4 4½	3 3½	4 11	M. Lynch	20	40
.....	Cloche d'Or, 4 (Mrs. Coffey)	105	4	.....	7 5	6 5½	7 6	5 8	H. Smith	6	7
6	Mammon, 3 (W. T. Anderson)	101	4	.....	5 1	3 1	4 h	6 6	E. Walsh	12	20
.....	Bluefield, 4 (L. Stimmock)	95	8	.....	3 h	7 7	6 7	7 7	Holcomb	30	75
6	Dorice, 3 (Mrs. L. J. Denny)	95	8	.....	8 8	8 8	8 8	8	Kent	10	12

Time—0:23, 0:51½, 1:10½.
Post 1:40. At post 3 min. Start good for all but Dorice. Won easily. Second the same.
King place 1-3, out show; Agnes place 5, show 2; Payne show 1-3.
Winner b. c. King William-Circe. Trained by owner.
Scratched—Dan Collins.
Overweight—Mammon, 1½; Chief Aloha, 3.
King not called on until entering stretch, where he moved up fast and flashing lead eighth out won rider pleased. Mack showed the most speed for four and one-half furlongs, passed last sixteenth gamely. Payne ran within striking distance first half, but succumbed suddenly in the closing strides. Aloha used up early in chasing pacemaker. Dorice broke flat footed.

20 SECOND RACE—Five furlongs. Selling. Three-year-olds and upward. Value to first, $225.

Index.	Horse and Owner—	Wt.	St.	¼	½	¾	Str.	Fin.	Jockey.	Op.	Cl.
10	Tam O'Shanter, 4 (Wernberg)	90	8	.....	4 ½	4 2	4 3	1 1½	Lawrence	3-5	3-5
15	Erlquia, 3 (Summerville)	86	2	.....	2 2	2 1½	1 ½	2 n	Kent	8	10
10	Cloverton, 3 (W. D. Millard)	100	5	.....	7 3	5 3	5 4	3 3	E. Walsh	5	12
4	Interlude, 3 (W. T. Anderson)	98	7	.....	3 2	3 1½	3 1½	4 3	Callahan	6	6
15	Sceptre, 4 (L. A. W. Combs)	102	1	.....	1 h	1 h	2 h	5 5	Wash'ton	7-5	9-5
.....	Susie Christian, 3 (Finch)	103	1	.....	6 1	7 3	6 2	6 3	M. Lynch	8	12
6	Great Mogul, 5 (F. E. Baird)	97	6	.....	8 8	8 8	8 7	7 4	Moriarty	15	20
.....	Count Rudolph, 3 (Thompson)	95	8	.....	5 n	6 2	7 ½	8 8	Hogg	15	30

Time—0:24½, 0:49, 1:01.
Post 2:10. At post 2 min. Start good. Won easily. Second driving.
O'Shanter out place and show; Erlquia place 4, show 2; Cloverton 2-3.
Winner b. g., 4, Kingston-Bes-My-Cross. Trained by E. Bedenbeck.
Overweight—Susie Christian, 3; O'Shanter, 2.
O'Shanter much the best. He broke flat-footed, was sharply urged into a contending position after passing the far turn, went to the outside of others turning for home, and easily wore down Sceptre in final sixteenth. Erlquia in long-sustained stretch drive lasted long enough to stand off Cloverton's final challenge. Latter finished like a rocket and would have been second in a few more strides. Interlude forced hot pace four and one-half furlongs, then weakened. Sceptre had enough when eighth out.

21 THIRD RACE—One Mile. Purse. Three-year-olds and upward. Value to first, $325.

Index.	Horse and Owner—	Wt.	St.	¼	½	¾	Str.	Fin.	Jockey.	Op.	Cl.
2	High Chancellor, 4 (Morris)	105	3	4	2 3	1 2	1 1	1 3	H. Smith	1-2	3-5
3	Princess Tulane, 4 (Curl)	102	2	1 h	3 5	3 5	2 5	2 4	Hildebr'd	5-2	12-5
.....	Wm. Wright, 4 (J. C. McClary)	107	1	2 ½	1 h	2 h	3 6	3 7	Lawrence	4	10
.....	Momento, 4 (J. C. McClary)	101	1	3 h	.....	.....	.....	.....	McComas	20	100

Time—0:23, 0:50, 1:14½, 1:40.
Post 2:35. Off at once. Start good. Won easily. Second the same.
Chancellor out place and show; Princess place 1-3, out show; Wright out.
Winner br. g., 5, Oddfellow-Leanatus Mare No. 2. Trained by owner.
Overweight—Momento, 2.
Chancellor indulged Wright in lead for the first half, then assumed an easy command and had plenty to spare when challenged by Tulane in final eighth. Hildebrand took Tulane back at first quarter, but she failed to make good when called on for final effort. He foolishly tried to get through on inside rail in last eighth and had to pull around, but it made no difference in result. Wright was forced to do his best to maintain contending position first five furlongs, then fell away.

22 FOURTH RACE—Five and one-half furlongs. Selling. Colts and geldings, two-year-olds. Value to first, $225.

Index.	Horse and Owner—	Wt.	St.	¼	½	¾	Str.	Fin.	Jockey.	Op.	Cl.
(16)	Lerida, 2 (C. Stubenbord, Jr.)	102	1	.....	3 4	1 h	1 3	1 4½	Miller	15	20
(16)	R. L. Johnston, 2 (Mrs. Blute)	106	2	.....	4 2½	4 4	2 2½	2 5	Lawrence	1	4-5
(12)	Doctor C., 2 (M. H. Tichenor)	109	4	.....	2 h	2 2	3 2	3 6	J. Booker	3-2	3-2
.....	Sportsman, 2 (T. Stone)	95	3	.....	1 h	3 h	4 5	4	Kent	30	30
12	Retador, 2 (E. J. Baldwin Co.)	107	5	.....	5	Pulled up			H. Smith	40	40

Time—0:23½, 0:48, 1:01½, 1:07¼.
Post 3:00. At post 2 min. Start fair. Won easily. Second the same.
Lerida place 5, show 1; Johnston out place and show; Doctor C. out show.
Winner br. g., 2, His Highness-Lerete. Trained by J. K. Frayling.
Lerida stole away fast on the far turn and easily held her opponents safe all through the final eighth, winning as rider pleased. Lawrence lay back too far with Johnston, which gradually passed all but the winner in the final eighth. With good, alert, energetic ride he would have finished closer up. Doctor C. tired unexpectedly when called on final eighth. Sportsman used up in unavailing and early pursuit of winner.

23 FIFTH RACE—One mile and one-sixteenth. Selling. Three-year-olds and upward. Value to first, $225.

Index.	Horse and Owner—	Wt.	St.	¼	½	¾	Str.	Fin.	Jockey.	Op.	Cl.
17	Cincinnatus, 4 (Mrs. J. Blute)	110	2	2 3	2 2	2 1½	2 1½	1 3	Moriarty	3	5
(3)	Tryon, 3 (G. Lanka)	103	4	1 1	1 ½	1 1	2 1½	2 1½	Lawrence	3	5
(18)	Bugle Horn, 3 (Stubenbord)	106	3	4 8	3 ½	3 4	3 5	3 12	Hildebr'd	7-5	7-10
18	North Pole, 4 (R. F. Hobart)	99	1	3 n	4 15	4 20	4 10	4 15	Kent	10	20
.....	Great Eastern, 3 (Tichenor)	107	5	5	5	5	5	5	J. Booker	6	20
5	Needful, 4 (Joseph James)	97	Left						Snyder	15	30

Time—0:22½, 0:50½, 1:16, 1:41½, 1:48¾.
Post 3:20. At post 20 sec. Start good for all but Needful. Won easily. Second the same.
Cincinnatus place 2-2, show 1-2; Tryon place 4-5, out show; Horn out.
Winner ch. c., 4, Ornament-Emma Primrose. Trained by owner.
Overweight—Bugle Horn waived allowance.
Cincinnatus ran well in hand on heels of Tryon until well straightened out for home, when he flashed into lead in final eighth and won going away. Tryon showed most speed for six and a half furlongs; stood last eighth drive gamely and was easily best of others. Horne succumbed suddenly when called on final eighth, failed to develop his usual stretch sprint. Needful, wheeled when barrier went up.

24 SIXTH RACE—One mile. Selling. Four-year-olds and upward. Value to first, $225.

Index.	Horse and Owner—	Wt.	St.	¼	½	¾	Str.	Fin.	Jockey.	Op.	Cl.
(11)	Merwan, 4 (J. Guthrie)	105	2	1 1	1 1½	1 3	1 4	1 3	Lawrence	1	9-5
.....	Exapo, 4 (Al Goodin)	105	5	5 2	2 1	3 1	2 1½	2 1	Washington	5	10
.....	No Friend, 4 (F. W. Cooper)	110	6	6 3	7 4	6 5	5 1	3 2	McComas	15	20
.....	Prantible, 4 (J. Curl & Co.)	105	7	8	8	8	6 3	4 n	Hogg	20	30
11	Blueridge, 5 (Glasscock Co.)	105	1	3 h	6 n	5 h	3 2	5 2	Kent	15	30
.....	El Oriente, 5 (W. J. Spiers Co.)	110	4	2 2	3 h	2 2	2 ½	6 10	H. Smith	3-2	6-5
4	Louvelsea, 4 (J. Finch & Co.)	105	8	7 4	5 3	7 1	7 6	7 5	Lynch	6	12
8	The Covenanter, 6 (O. G. Stable)	105	3	4 4	4 h	4 h	8	8	Holcomb	20	50

Time—0:24½, 0:49½, 1:16½, 1:43½.
Post 3:50. At post 5 min. Start good. Won in canter. Second handily.
Merwan place 2-5, out show; Exapo place 2, show 3-5; No Friend show 8.
Winner b. g., 4, Oddfellow-Leanatus Mare No. 2. Trained by owner.
Merwan easily best; was rushed into lead at once, and easily outpaced the others, never leaving result in doubt. Exapo worked his way through a rough journey down back stretch, got through after passing far turn and easily stood off Friend's challenge final sixteenth. Latter moved up fast final eighth, finished gaining. Frangible trailed far out of it first five furlongs, then moved up steadily, finishing fast. El Oriente done for entering stretch, evidently short.

THE EVOLUTION OF A GOOD COOK

From NO beef extract

THE TIMES-MIRROR COMPANY.
H. G. OTIS....President and General Manager.
HARRY CHANDLER.....Vice-President and Assistant General Manager.
MARIAN OTIS-CHANDLER....Secretary. ALBERT McFARLAND....Treasurer.
PUBLISHERS OF

The Los Angeles Times

Daily, Weekly, Sunday and Weekly Magazine | Vol. 46, No. 180. EVERY MORNING IN THE YEAR | Founded Dec. 4, 1881. Twenty-third Year

NEWS SERVICE—Full reports of the Associated Press, covering the globe; from 15,000 to 25,000 words transmitted daily, over more than 50,000 miles of leased wire.

TERMS—Daily and Sunday, including Magazine Section, 75 cents a month, or $9.00 a year; Daily without Sunday, $7.50 a year; Sunday, $2.50; Magazine only, $2.50; Weekly, $1.50.

TELEPHONES—Counting-room, Subscription Department, Editorial Rooms, City Editor and Local News Room, Sunset Private 1; Home, ask for THE TIMES.

AGENTS—Eastern Agents, Williams & Lawrence, Nos. 21-27 Tribune Building, New York; 87 Washington street, Chicago; Washington Bureau, 46 Post Building, where the latest copies of The Times may be consulted; San Francisco office, room 10, Chronicle Building. Telephone Red 3281.

SWORN CIRCULATION—Daily not average for 1896, 18,091; for 1897, 19,258; for 1898, 26,121; for 1899, 25,771; for 1900, 28,738; for 1901, 28,448; for 1902, 30,980; for 1903, 36,846, for the first eight months of 1904, 37,149 copies. Sunday circulation, 31,578 copies. THE TIMES having a larger circulation, both in and out of the city, than any competitor, the Council has selected it for doing the public advertising.

THE NEW PRESSROOM OF THE TIMES is now open to visitors on Thursdays, Fridays and Saturdays of each week from 10 a.m. to 4 p.m. Enter by the First-street front.

Offices: Times Building, First and Broadway.

Entered at the Los Angeles Postoffice for transmission as mail matter of the second Class

EDITORIAL SECTION—PART II, MAIN SHEET.

BUSINESS.

The bears controlled the Chicago wheat pit yesterday and December closed at 107 5-8 and May at 107 7-8@108. Stocks at New York were irregular, and there were backward points in the railroad list generally.

OUR LADY OF THE SNOWS.

The expected visit to Los Angeles of the Rt. Hon. Sir Wilfred Laurier, Premier of Canada, will awaken a renewed interest in that eminent statesman and his country—our great northern neighbor of whom the poets affectionately sing as "Our Lady of the Snows." A few years ago there was much talk indulged in on both sides of the boundary line concerning the annexation of Canada to the United States, and just now there is a great deal being said upon the subject of reciprocity between these two countries. Whether or not there is any possibility of a change in relations in respect to these two problems of our political amity and economy, in nowise affects the fact that Canada is a fine country, that her Premier is an illustrious personage, and that our interest in both must necessarily be all that it should be in such a near neighbor.

Sir Wilfred Laurier is a French-Canadian and is the first man of that race to hold the office of Premier in the Dominion. He has held the office since 1896, when he succeeded Sir C. Tupper. He has just been returned to power by the recent sweeping Liberal victory, and, strong and full of vigor, he begins the sixty-fourth year of his age as the most potent personage in the whole Dominion. His position is one of immense importance, the country which he governs being larger in area than the United States, with a coast line of 11,400 miles, and rich in splendid forests, fertile fields, mines of untold wealth and stately cities bustling with commercial activity.

The question of the annexation of Canada by the United States is something that can scarcely concern the immediate future. If it ever comes at all, it will be many years from now, unless, of course, the unexpected should happen. And, as regards the question of reciprocity, we must confess that we are not overhopeful of its very sudden realization, either. There is, of course, a vast amount of discussion on the subject, these days, especially in the New England States. It was one of the issues that aided considerably in the election of Douglas to be Governor of Massachusetts. Our countrymen throughout the East, generally, seem to be very industrious in working up the reciprocity sentiment. Upon his return to Washington the other day, Senator Lodge, who is said to be closer than most men to the President, expressed himself as eager for a reciprocity treaty between the United States and Canada.

The trouble in the way, however, lies in securing a sentiment on the other side of the boundary to agree with ours. That sentiment is certainly not there now, and the prospect for the birth and growth of the same is not exactly what one might call exhilarating. Canada has adopted quite the same protective system that we have, and with the same good results. The Canadians, from all the best sources of information that we are able to gather, are stubbornly of the opinion that a general reciprocity agreement with us would mean ruination to their now flourishing industries. They look favorably enough on a possible trade agreement for the removal of duties on live stock, wheat and other cereals, but they even fear to consider that, as it might serve as an entering wedge for other things.

So, that's the trouble. It takes two to make a bargain, and "Our Lady of the Snows" is shy. She is prosperous and happy. Her cheeks are red with blood well nourished by a plentiful diet. The fires are bright on her hearthstones, and, while she loves us well, she prefers to do business with us over a stone wall.

One of those unaccountable situations that sometimes take place during wars is now in force south of Mukden. Both armies are lying intrenched within a stone's throw of each other; the weather is fine; arms and ammunition are on the ground in abundance, and the men are refreshed and rested. Still nothing is being done, by either side, more than to occasionally indulge in a skirmish. A big battle is due, and according to all known rules, should have begun several weeks ago. Yet the dispatches say it now "seems as far off as ever."

Even Chefoo is newsless. The junkmen have probably gone off on a fishing trip to think up a few new fairy tales.

AN UNAVAILING EFFORT.

At San Francisco, one day last week, the delegates to the convention of the American Federation of Labor voted unanimously "to use every effort to make more effective the union label." It was further averred that "the enemies to organized labor are endeavoring to destroy the label's meaning."

It requires neither prophet nor son of prophet to foretell the failure of all efforts which may be put forth by trades-union boycotters to make the union totem more effective. Its effectiveness—if it ever had any real effectiveness—was lost long ago. The union label, or totem, has no standing among just men, and never had any. It is the appeal of a class, not alone to a class, but to the public in general. It is a symbol of the boycott, which has repeatedly been declared by the courts to be an illegal conspiracy, punishable by law.

The boycott, of which the union label is symbolical, has long since been condemned in the court of public opinion, a court of dernier ressort, which has power, in the final analysis, to make and unmake all other courts, for they are merely instruments of its will. For this reason alone, if there were no other reason, the union label cannot be made effective. Public opinion is against it, and public opinion is the supreme test of its effectiveness.

So obnoxious have been the efforts of unionists to force the union label upon an unwilling public, that for a long time it has served the very opposite purpose which it was designed to serve. The American people have too high a sense of honor, and they are too well schooled in the basic principles of right and justice to sanction the establishment in these United States of a labor class—an aristocracy of labor—to whom shall be conceded certain important rights which other wage-earners are not permitted to enjoy. The people are fast learning to know the union label for what it is, the chosen emblem of a minority of workmen banded together in secret societies for the purpose of securing advantages over the majority of workers not so banded together; also for the further purpose of "cinching" the public by forcing compliance with their demands, no matter how unjust or fantastic they may be.

This is the meaning of the union label. This is its purpose—to promote the establishment of a privileged class of workmen, to the disadvantage of the majority of American workingmen, and to the disadvantage of the public in general.

The fast-waning "effectiveness" of the union label is due to the fact that the great body of consumers are coming to a realization of the injustice, the greed, the narrowness and the inhumanity which it represents. Thousands of purchasers of commodities now refuse to purchase articles which bear the union label. They are fully justified in thus refusing to support an attempted monopoly which is as clearly opposed to the public good as is the Standard Oil monopoly or any other of the great trusts. So long as unionists persist in their efforts to establish and maintain their unjust monopoly, so long will they meet with opposition from the public, which is, in the end, the greatest sufferer from their unreasonable exactions.

When the claim is made that "the enemies to organized labor are endeavoring to destroy the label's meaning," it is equivalent to an acknowledgment that the public in general is the principal enemy of organized labor; for the public in general is playing the principal part in taking from the union totem whatever influence or "effectiveness" it ever had. The fact may as well be recognized first as last, that the union label and its "twin relic of barbarism," the boycott, cannot flourish in the soil of free American citizenship.

President Eliot of Harvard, in speaking recently of the essentials of private and political liberty, puts the labor union situation into a nutshell. He said the things we must insist upon are "no restriction as to the use of tools, machinery, or materials, except such as are unsafe; no limitation of output; no restriction as to the number of apprentices and helpers, when of proper age; no boycott; no sympathetic strike; no sacrifice of the independent workman to the labor union (in the 'patching up time' after a strike;) and no compulsory use of the union label."

Even though it was the first day of the week, those Missourians may be freely excused for sending up that cheer for the first citizen of the nation.

PASADENA AND THE RECALL.

If the majority of the citizens of Pasadena desire to incorporate into their organic law a provision authorizing the "recall," they have a right to do so, of course. But they should not delude themselves with the idea that the "recall" is all that its dilettante advocates and self-seeking supporters have represented it to be. The object of the recall may be good, theoretically, but experience has shown that it may be invoked for evil purposes, and may become an instrument of grave injustice, for the wreaking of private revenges under the cover of public necessity.

The experience which Los Angeles has had with this measure has clearly shown that it may thus be successfully invoked, at the instigation of a disappointed and discredited bidder for a public contract. It is violating no confidence to say that reference is here made to the instigation of the "recall" by that defeated and unscrupulous publication, the Evening Express, with the cooperation and assistance of the gang of boycotters and blackmailers who, for some years past, have been engaged in a puerile and futile attempt to injure The Times; with the connivance, also, of a dilettante advocate of alleged municipal purity, working (disinterestedly, of course,) at a salary of $250 per month, or $3000 per year.

Everybody who knows anything is well aware that if the Express had not been defeated in its bid for the official city printing there would have been no invoking of the "recall" in the Sixth Ward. As matters now stand, the vacancy created by the recall of Councilman Davenport is occupied (but not filled) by a freakish individual who has shown over and over again during his brief and erratic career as Councilman his unfitness for any office. As the Express discovered this spook Councilman, it evinces a kind of consistency, at least, in covertly supporting him for reelection. Possibly 'twas nominated in the bond.

The "recall" has been heralded abroad by C. D. Willard (professional secretary, etc.,) as a great triumph for civic purity and virtue. Every intelligent man in Los Angeles knows it is not, and that the first use to which it was put in Los Angeles was a most unworthy use, tending rather against than in favor of civic purity; tending rather to debauch the electorate than to lead it in the right direction. "Municipal Leagues" and other like organizations which can show no better brand of horse sense than to indorse the Quixotic vagaries and pharisaical pretensions of such impracticables as Willard, would better go out of business altogether. Freak legislation—especially when it is imbedded in fundamental law—is generally dangerous and not infrequently disastrous.

A mother, once upon a time, was telling her precocious daughter of certain unpleasant truths which she (the mother) had learned from experience, the object being to save the daughter from the pitfalls which had been set for the mother. In the midst of the conversation the angel child interrupted with the remark: "But, mamma, I want to learn from experience, too." So there was nothing more that could profitably be said.

Our sister city of Pasadena seems to be desirous of trying the "recall" experiment. She is welcome to do so. But she will probably learn from experience, in the due course of time, that the "recall" is more likely to be invoked in the interest of a bad cause than in the interest of a good one.

It is scarcely probably that the game of football as it is now played will retain its hold much longer on the public favor. It has come to be simply a question of beef and brutality. The victory depends wholly upon plunges and push plays, and the heavier men invariably win. It is merely a question of which side has the most weight to throw into the balance. This year the man who played center for Yale weighed 236 pounds while Harvard's center tipped the scales at 227.

The names of the non-partisan nominees for the school board appear in the Democratic column on the official ballot, having been indorsed by the Democratic convention. Republicans who desire to vote for these non-partisan candidates should take note and govern themselves accordingly.

Part of Russia's Baltic squadron was detained off Dover for several hours by a fog, and doubtless England will take advantage of that fact to impress Japan with the belief that the fog was arranged on purpose to delay the progress of the Muscovites as much as possible.

If any Democrat desires to succeed John Sharp Williams for the Democratic leadership in the next House, he can do it by securing the votes of three or four of his fellow Democratic members. He will thus have a clear majority of the minority.

In the city of Cincinnati when the women came to register as voters at the school election a large number of them gave their ages as 21 plus. Again is it demonstrated that "age cannot wither nor custom stale her infinite variety."

It is claimed that Gov. Peabody was defeated for reelection in Colorado by the votes of women. His friends could easily have scared off that opposition by turning loose a lot of mice in the election booths.

The complete returns in Pennsylvania show that nearly 100,000 voters in that State were disfranchised by improperly marking their ballots. This explains, to some extent, why Roosevelt's majority in Pennsylvania was only 485,000.

It may be that is making an alliance with Japan, the British government did not include Wales. Consequently Russia is able to keep itself well supplied with fuel. Also good times prevail in the Welsh coal mines.

Mr. Bryan announces that he would like to confer on party reorganization with some other Democrats. There being no other Democrats, however, the conference will have to be indefinitely postponed.

At last accounts the man who agreed to roll a peanut with a toothpick across Brooklyn Bridge in the event of Parker's defeat was negotiating for a release on the ground that Parker didn't run.

Among the early preparations for Christmas it may be noted that the factories are again fully supplied with that special brand of cigars which wives make presents of to their husbands.

The Japanese claim that it is a sign of a higher development in civilization when a man grows up without whiskers. This puts it on the barber as the menial of a lingering barbarism.

If anything should be done with the tariff during the next Congress, a roll call of the membership of that body indicates that the doing will be done by the tariff's friends.

Probably that fog off Dover was prearranged in order that the Russian ships might load up on Welsh coal without being seen.

THE PLAYHOUSES.

MASON OPERAHOUSE. "The Runaways," New York Casino production, playing last night and tonight on the stage of the Mason Operahouse, is a mixture of mediocrity and cleverness. The humor of the piece, ably supported to the heights of real fun by Arthur Dunn, Charles Dox and Clarence Harvey, is given a background of commonplace music and business, enacted by a very ordinary company of people. With the aid of the men aforesaid, the show is entertaining, and pleased a large audience last night at Wyatt's theater.

Dunn is a diminutive bit of nonsense. Speaking nonchalantly of his ridiculous four-foot height, he observed that he "got married and settled down," and the audience joined him in a ringing laugh. In his way, Dunn is as funny as Powers, and does not appear to lack resource to meet any situation. He is a natural wit, and besides possesses the graces of the gentleman.

The plot of the play concerns the adventures and misadventures of an army general and a comic opera prima donna, who meet at Saratoga and fly to the mystic isle of Table d'Hote. The alleged military man is played by Clarence Harvey, and the author's conception of such a character is far-fetched. Harvey, however, has ways of his own to make you laugh, and after you get through damning the author's temerity in caricaturing military dignity, you are ready to join in the chorus raised by his clownish quips. Charles Dox, strung into fantastic costume as a quack doctor, helps Dunn and Harvey banish melancholy.

The one woman worth while is Miss Erminie Earle, but as the comedy gives her no chance to sing, the audience is still in doubt as to whether she possesses a voice to match her queenly figure. She is an actress of intelligence, and dominates the stage whenever she is upon it. The real prima donna of the entertainment is supposedly Miss Helen Carr, but she evidently left her voice for a vacation on the other side of the Mississippi. There are big girls and little girls in the chorus—which is ample as to numbers, and the costumes are pleasing. The male singer of the company is Thomas E. Whitehead. He does little in a melodic way, and is seconded by a sentimental young fellow with an impossible throat, who endeavors to do a good deal.

The scenery is good, and a fresh bit of "property" work, introduced in the second act, caught the fancy of the watchers in the orchestra. A drop representing Saratoga and the hills beyond is one of the finest canvasses of large size seen here in a long time.

BELASCO. Redolent with an airy sweetness is Sidney Rosenfeld's pretty play, "At the White Horse Tavern," which was put on at the Belasco Theater last night.

Nothing much happens at the White Horse Tavern. Some people fall in love; that's all—no plot.

But there is a quaintness of the characters who make the story and a delightful intangible charm in the telling.

Tom Oberle, who has been villain and hero, is a crabbed old German manufacturer of lamps with a perpetual grouch. He is the fun-making of a man with brains.

Amelia Gardner has a part that is full of tremulous, half-pitiful humor as the landlady of White Horse Tavern.

One of the fine bits of acting in this play is done by George W. Barnum as the old professor of philosophy, the sweet, gentle old tutor who saves up his money to take a trip to the Alps every four years.

Leopold Brand, the love-sick head waiter, is another splendid part and was done in a manner that scored a little triumph for Howard Scott.

Poor Leopold's distress is so genuine you can't help feeling guilty for laughing even from the orchestra chairs.

Joseph Galbraith, the new leading man, is capital in the sympathetic light comedy part of the Berlin lawyer who falls in love with the cross old manufacturer's daughter (Agnes Rankin.)

Almost every actor in the long cast has a "fat" part and does it well.

No critic could be quarrelsome with so gentle a play as "At the White Horse Tavern." This is one of the best Belasco bills.

BURBANK. Another good evening's entertainment will be afforded you if you go to the Burbank this week, principally through the genial funmaking of those two irrepressibles, Henry Stockbridge and L. R. Stockwell. In personal graces and high-class comedy Stockbridge is the star of the whole company, and Stockwell makes up what he lacks on the personal side in mature experience and perfect stage ease.

The play is a Pinero pen-product, and were it not for Stockwell and Stockbridge, the balance of the cast would show up to rather poor advantage. These two, however, redeem all the rest and make it a thing of infectious frivolity.

The plot deals with an English magistrate and his wife, who has a boy of nineteen—whom she chooses to keep in an eton jacket and child's school trousers for reasons of her own. She gives out his age as 14, and the doddering old step-father, with rather straight-laced moral ideas bound up in a body full of human frailty, is dragged into many a naughty scrape by his wife's baby boy.

Stockwell gives his idea of the old man to the audience, and Stockbridge impersonates the giddy youth. This stock combination is the complete feature of the production.

John W. Burton plays the part of Col. Lukyn, an Indian army officer, with considerable force and the genuine art which he throws about every characterization. William, prince of melodrama, is seen as a monocled and asinine member of the military nobility. The characterization is not ideal, but it shows Desmond up to decent advantage as a real actor.

Clever little Oza Waldrop is shorn of a chance this week, owing to the brevity of her few isolated appearances, but Louise Brownell appears well in the part of Charlotte Verinde.

ORPHEUM—The Orpheum seems to be having an extra spasm of extra good shows just now. The new one, which opened last night, is well up to the high water mark of last week, and it would appear that there is an ambition at the Spring-street vaudeville house to establish a permanent "R. R. O." sign.

Augusta Glose, a young woman with a smile which she does not overwork, is something new in vaudeville. The great trouble with habitual vaudeville performers, women more particularly, is that they develop a slap-dash way of doing things. Miss Glose does not sing in that noisy, jarring way—in fact, she explains at the outset, she does not sing at all, but melodiously talks her songs while she plays dainty little accompaniments on the piano. In fact "dainty" and "clever" just about summarize Miss Glose. To be more specific, her achievements were a baby song, sung as the little girl 7 years old sings at the kindergarten entertainments, and a series of imitations of the walks of various well-known types of girls of this century.

There are other good things on the bill, too. Mark Murphy and his wife do some clever work in an Irish sketch, and the Three Ramoniers, European acrobats, have an unusually startling act. Carlisle's dogs and ponies are very ordinary. The popularity of the Navajo girls and John T. Kelly continues.

GRAND OPERAHOUSE. "Over Niagara Falls," a melodramatic creation whose thrills and chills won the hearts of the gods last year at the Grand, is presented there again. The story is one of intense love and terrible intrigue—as all melodramatic legends go—and the feature of the startle-works is the ride of a woman over the tremendous cataract, imprisoned in a barrel.

As a whole, the production compares favorably with that made here a season ago. The two juveniles are much better, the heavy is quite good, and the leading man, while not of great power in situations calling for physical strength, is passable. The leading actress could be improved upon.

The story is one of the unusual absorbing interest for the lover of genuine melodramatic sensation. The woman who goes over the falls in a barrel was of course put there by the villainous villain—the double comparison seems necessary—and actually as a matter of course she comes through her wet ordeal alive.

The falls scene is worked with considerable scenic effect.

PEASE WILL CALL, WILL THEY COME?

ANGELENO WANTS ALL WORLD'S SCIENTISTS TO MEET.

Claims He Has Ideas and Discoveries that Will Turn Existing Theories Topsy-Turvy When the Great Convention is Held in Los Angeles.

Yesterday afternoon a Los Angeles man announced his intention of calling all the scientists in the world to meet in this city next May. He is Lloyd M. Pease, living at No. 219 South Flower street, and he believes that he has made discoveries in the realms of chemistry, astronomy and religion which will revolutionize the entire existing order of thought.

Pease avers that the things he has found out in years of patient searching will create a new era in the province of constructive thought. He says primal conceptions of astronomy are wrong; some of the basic notions of chemistry and physics are wrong; most of the existing religious creeds are wrong—everything is wrong except Pease.

This enthusiast after the creations of his own fancy is a short, smooth-faced man of dark complexion, quick in his movements, deliberate in speech and low-voiced. The differing qualities of speech and gesture are unusual. He is a gardener by trade, and says that ever since boyhood he has delved deep into the mysteries of nature, and at last, after more than a score of years of patient investigation, he has found things which will startle the world. This sealot of profound faith is now of middle age.

In the first place, Pease claims that there is an astronomical error in time which has made great thinkers to make many mistakes in their calculations. The projected positions of the heavenly constellations, says Pease, are not what they would be in reality. He has discovered the true astral situation, and has carefully jotted down his findings for the benefit of future ages.

Next, Pease claims he has discovered new chemical conditions hitherto unsuspected by the world's investigators. Elements which were not in being—according to lesser authorities from Sir Humphry Davy to Crookes—have been brought in atomic verity from nothingness by Pease. With these, Pease says that he can construct the metaphorical substance of a new heaven and a new earth, and show the cranks of the old school where they were all wrong. Wonderful Pease!

With his new findings in chemistry and astronomy the genius proposes to show that the first principles of modern science are incorrect. He expects further that when his ideas shall have been accepted and established upon a practical working basis great strides will be made in invention and discovery, and that problems which now seem almost insolvable will yield before the touchstone of his finding.

Pease avers that there is a mysterious connection between science and religion. As he seems rather mysterious himself upon that point, a clear understanding of his projections was hard to arrive at. A lucid forecast was that all the discoveries he has just made were prophesied long ago in Revelations.

BLUMENTHAL'S EMBEZZLEMENT.

LONDON, Nov. 28.—Lord Rothschild, when questioned today by a representative of the Associated Press regarding the alleged embezzlement of $5,000,000 by Moses Blumenthal, said to have been head of the bullion department of the London house of the Rothschilds, was incensed at what he termed "such gross exaggeration," but otherwise declined to discuss the matter. The defalcations occurred in July and it was stated the shortage was in the neighborhood of $150,000. The whole matter was settled privately shortly after the embezzlement was discovered.

During the performance last night at "Paris on the Pike," at the World's Fair, one of the ropes broke during a trapeze exhibition and A. Dibson, the performer, was thrown to the stage and instantly killed.

THE OIL INDUSTRY.

WEBFOOT TO DIG NEW FIELD.

LOCAL CORPORATION TO WORK IN CUYAMA DISTRICT.

Great Activity in Associated Oil Shares on Los Angeles Exchange and Significance Attached to It by Brokers — San Francisco Buying Heavily.

The Webfoot Oil Company, a corporation organized and controlled largely in this city, expects to locate a new oil field in what is known as the Cuyama district, lying between Sunset in Kern county and the coast fields in Ventura and Santa Barbara. For a large part of the last three years this company has been operating on two sections in the extreme northeast corner of Ventura county just across the Kern county line, where it has a well now down 1450 feet. At present work is suspended and has been for about six weeks, but it was stated yesterday by P. H. Mathews, one of the stockholders and directors, that work is to be resumed, and carried on until it is fully demonstrated whether or not oil is there in paying quantities. When work was last suspended a strong flow of gas had been encountered with other favorable indications.

The well is about twelve miles southwest of Sunset on a straight line, and about twenty-five miles by the wagon road by which all supplies have to be carried in. The company has spent a great deal of money on this enterprise during the last three years, and the directors talk confidently of its future. The territory is entirely new, the nearest proven wells being at Sunset.

The survey for the Bakersfield and Ventura Electric Railway goes directly across the property. If oil is found the officers say they are confident that they can get transportation lines into the district.

ASSOCIATED STOCK.

The numerous sales of Associated stock reported on the exchange within the last few weeks, have aroused much interest. The activity in this stock in Los Angeles has been duplicated in San Francisco, where the price is reported as the same as in this city.

A fact remarked by oil men is that the rise in price of the stock from 19 to 22 cents to 24 and 25 and the numerous trades reported in both cities have in large part occurred since the organization of the Amalgamated and the acquisition of the Salt Lake property near this city. Since the first of November transfers of more than 40,000 shares have been officially reported on the exchanges in San Francisco and Los Angeles. Up to a short time before this trading in this stock was light, and the price low, although rising a little from time to time. Oil men generally express the opinion that the price now prevailing is quite low, and that it is certain to go higher.

SCHOOL BOARD TAKES IT EASY.

AN AMICABLE SESSION MARKS LULL IN STORM.

Lessees of Old Spring Street School Property Ordered to Post Signs Proclaiming Mercantile Place a Private Passageway, Last City Lobe Claim to Strip of Ground.

The City Board of Education met in amicable session last night, transacted a little routine business and adadjourned early to meet at 8 o'clock Thursday night to consider further matters pertaining to the proposed bond issue.

In the matter of Mercantile Place, the City Attorney communicated to the board that the placing of signs at the Broadway and Spring street corners of the improvised street cut through the old Spring-street school property by the lessees, proclaiming the passage private, in the sense that it is not a permanent public street of the city, would be advisable, though probably not necessary to protect the city's right to this strip of ground. This opinion was rendered at the request of the board. The secretary was instructed to request the lessees to post such signs.

A communication from the Health Board, containing a report of its findings as to the faulty construction of city school buildings as to ventilation facilities, was handled gingerly, as if it were prickly, and there was concerted action in hushing it up—for the moment, at least—by referring it to the Building Committee the moment it was mentioned, without allowing it to be read by the secretary.

On receipt of a report from the Civil Service Commission that it has no suitable person on its list for truant officer, the superintendent was authorized to appoint an officer to fill this position, and salary for same was fixed at $100 per month.

Leave of absence was granted to Anna R. Griffith from December 16, 1904, to June 20, 1905; to Albertina Smith to the end of the first term; to Lydia R. Waters from December 17, 1904, to January 2, 1905. Margaret I. Dundass was assigned to fourth grade, Fortieth-street School; Mrs. B. Maud March transferred from Amelia-street School to sixth grade, Norwood-street School; Louise McDannell transferred from Norwood-street School to fourth grade Amelia-street School; Ida B. Meade assigned new room, Seventh-street School; Ellie Mosgrove assigned to kindergarten director Vernon-avenue School; Anna E. Plentjon assigned to assistant kindergarten director Vernon-avenue School; M. Belle Stever assigned to eighth grade Normal Training School. The following named teachers were transferred from the substitute list to regular list: Minnie Kellogg, Jessie Henderson, Etha I. Dawley, Edith N. Lewis, Adalina Peck, and Jessie Hawkins.

SEIZE FISHING CRAFT.

Ten American Boats Caught by the Canadian Cruiser Curlew and Fined Three Hundred Each.

[BY THE ASSOCIATED PRESS—P.M.]

EASTPORT (Me.) Nov. 28.—Ten American fishing craft, including eight sailing vessels and two steamboats, have been seized by the Canadian fisheries-protecting cruiser Curlew and fined for illegal fishing in Canadian waters of a tributary of Passamaquoddy Bay, near St. George, last night, though an announcement of this procedure was not made until today.

Three specific charges were placed against the vessels—that they had fished on Sunday; that they had illegally caught fish found in their possession, and that they had seined illegally in Canadian waters. For the first two offenses each boat was fined $100 and for the last $200. In addition to this, all of the seines and fish were confiscated.

It is understood that the fines will be paid and the entire matter will be disposed of without involving any international question. The aggregate value of the craft is about $20,000. The seizure is the most extensive that has been made by a Canadian cruiser for many years.

THIRTEEN FAMILIES IN PA...

NEW YORK, Nov. 28.—Fire in a five-story flat house at No. 5 Hundred and Fifteenth street last night, threw thirteen families into a panic. Adolph Burkhardt, 75 years old, was so severely burned that physicians in Harlem Hospital, where he was taken, have no hope of saving his life. When the firemen reached the house every window was crowded with figures attired only in night clothes, and a chorus of shrieks went up from the women and children, many of whom wanted to jump. Extension ladders were quickly raised, and all were saved. It is believed the fire resulted from a gas stove. The damage is about $3000.

TEMPTING DIAMOND VALUES

Our values are tempting in two ways—in quality and price.

We can show you to-day larger first-quality diamonds for the money than most competitors find it possible to supply.

There is no need to abstain from buying because of the narrowed idea that diamonds are high priced.

Our diamond sales continue to grow in value, because our patrons recognize the wisdom of purchasing where the conditions offer the best advantages.

As a first thought, and one which ought always to be borne in mind, when about to invest in diamond jewelry, whether a ring or an ornament, is the question of quality.

So frequently are there errors of judgment in this respect. It is well to remember.

When you make a selection here, you are certain of the quality, certain that the price is right, and certain that you have purchased the very best advantage.

MONTGOMERY BROS.
Jewelers
Douglas Bldg., Spring and ...
"SIGN OF THE BIG CLOCK"

The W.-K. S. Shoes

The man with critical feet looking for quality footwear—for a shoe that retains shape and gives perfect comfort—will find complete satisfaction in the Johnston & Murphy shoe, at $5 to $...

And the Thos. Cort shoe—bench made—are better—seven to ... dollars.

Wetherby-Kayser Company,
Los Angeles, 213 South Broadway

WATCHES

If you intend giving a watch for a Christmas gift better order it now. Have it thoroughly regulated before the great Christmas rush begins. We have wonderful bargains in gold filled Elgins and Waltham watches for men and women at $9 and $10 and $11.50. The number is limited, better place your order early.

J. G. DONOVAN & CO.
JEWELERS AND SILVERSMITHS
—245 S. SPRING—

RAINY SEASON'S COMING
Be prepared by buying a Paramette Coat here—$12 to $35.
CALLIS & COOPER
Women's Outfitters
523 S. ...

USE FIG BRAN
Evaporated Cream

L. A. Optical Co.
Leading Opticians
453 S. ...
C. C. LOGAN, M.D.

Frank W. Bacon
Piano. Unequaled in Tone.

EVENTS IN SOCIETY.

CUPID has scored another victory, coming close on the heels of hers, and this time the victims are pretty blue-eyed maid, and another Stanford man. Hurrah for Stanford! Last week Homer Laughlin was float to be one whom the whimsical little god had smiled upon, and this week it is Robert Harold Bacon, a grande of the class of '02, while the lady, is Miss Lura Malle, daughter of Rev. and Mrs. J. L. Malle of No. 1248 Ingraham street. The engagement was made public last evening at an informal social gathering given by Miss Mae. During the evening there was music and games, and Miss Helen Day gave a number of piano selections. Later in the evening C. Ellis Fisher, a brother-in-law of the bride-to-be announced in a pleasing little speech to the friends, the engagement. Miss Mae is one of the prettiest and most charming of girls, and is well-known through the city, on account of her sweet soprano voice. She sang last year in the First Congregational choir of Redlands, and appears often in the benefit concerts given in the city where she has gained an enviable reputation. Mr. Bacon is a graduate of Stanford, and is an assistant on the staff of the City Engineer. He is a member of Southern California Lodge, No. 278, F. and A. M. Both young people are popular among a wide circle of friends, who will be surprised to hear of the engagement. As yet no date has been set for the wedding.

Sunday Supper.

Late after the twilight on Sunday evening, a table glowed with scarlet sash ribbons, and red roses, framed in a pass of ferns. Red shaded candles glowed over the table, and at each place glowed little hand painted hearts of scarlet. Lights above were red shaded, and about the room the twilight glow still pervaded the room. Mr. F. A. Seybert, No. 2730 Pasadena avenue, was the hostess at this delightful affair, and those for whom covers were laid, were: Miss Shemwell, Miss Bessie Shemwell, Miss Calyn Shemwell, Miss Mansfield of Tucson, A. D. Schindler, Lee Hart of Seale, Hugh Morrow, and Leo Bullen.

Woden Wedding.

Mr. and Mrs. Frank Erwin of No. 1032 East Twenty-first street entertained last evening in honor of their fifth wedding anniversary, the home being oddly decorated with shavings. From chandeliers to side walls shavings and pink satin ribbons were strung, and over the lights pink tulle was arranged. About the house potted plants and ferns were artistically arranged. During the evening games were enjoyed and pretty prizes awarded. There were different tables, and at one crokinole was played, while at another hearts, and yet another jackstraws, and so on. Later refreshments were served in quaint wooden bowls and dishes. Those present were Mr. and Mrs. Tyler, Mr. and Mrs. Nay, Mr. and Mrs. Norwood, Mr. and Mrs. F. C. Ebbinson, Mr. and Mrs. T. T. Starbuck Mr. and Mrs. O. C. Fram, and Mr. and Mrs. Vandican, of Pasadena; Mr. and Mrs. J. E. Barnum, Mr. and Mrs. J. M. Erwin, Mr. and Mrs. Goodell, Jr. and Mrs. Rogers, Mr. and Mrs. Dotson, Mr. and Mrs. Greenfield, Mr. and Mrs. O'Connor, Mr. and Mrs. Henderson, Mr. and Mrs. Shorey, Mr. and Mrs. Maskey, Mr. and Mrs. Menzie, Mr. and Mrs. Holcomb, Mr. and Mrs. Beaty, Mrs. Woodbury, Miss Grace Woodbury, Mr. Woodbury, Mr. and Mrs. Smith, Mr. and Mrs. White, Mr. and Mrs. Thompson, Mr. and Mrs. Sill, Mr. and Mrs. Mason, Miss Colmary, and Mrs. Penny.

Friday Luncheon.

On Friday, November 25, little Gladys Wagner of No. 1635 Ingraham street, entertained with a luncheon in honor of the Little Waifs, "Tempest and Sunshine," of the Grand Operahouse cast. Assisting little Miss Gladys was a friend, Miss Dorothy Brigham, of 1627 Ingraham street. After lunch, Tempest and Sunshine delighted their onlookers with a few of their specialties. Accompanied by Mrs. Graham Ardis, a walk to Westlake Park was enjoyed and a row in the lake indulged in.

Pretty Reception.

Mr. and Mrs. C. Howard Finley gave a fine reception, in honor of Mrs. T. Randolph Finley of Santa Maria, at their home No. 2626 West Ninth street. They were assisted in receiving by Mrs. W. H. Finley, and Mrs. Roth A. Lewis, who has lately returned from the East. The house was decked with potted plants, and bright flowers and the evening was spent in games and music. The invited guests were: Mr. and Mrs. B. F. Coulter, Mr. and Mrs. Frank M. Coulter, Dr. and Mrs. E. J. Matthis, Mr. and Mrs. A. L. Seliz, Mr. and Mrs. B. F. Boone, Mr. and Mrs. C. M. Morlan, Mr. and Mrs. William A. Varcoe, Mr. and Mrs. John Pollock, Mr. and Mrs. Mauerhan, Mr. and Mrs. A. Williams, Mr. and Mrs. Walter Scott, Mrs. T. D. Garvin, Mrs. M. A. Smith, Mrs. Brinkerhoff, of Chicago; Mrs. MacKenzey of San Diego; Misses Elizabeth and Pattie McAtee, and the Misses Lillie and Mary Moore, Miss Hazel Taylor of Canada; Miss Minton of Kentucky, Randolph C. Finley and Marguerite Bullock.

Eastern Guests.

Frank Guest of New York, City. Mrs. J. W. Scott of Virginia, who have been the guests of Mr. and Mrs. Harry Unsworth of Redondo, have returned to their homes in the East. Before leaving they were entertained at a number of social functions, and on the day of their departure, Mr. and Mrs. Unsworth had a number of los Angeles guests in their hon

Notes and Personals.

Mr. and Mrs. George M. North, who have been at Catalina for the past two months have returned to their home, No. 1033 Ingraham street.

Mrs. Alix Pomeroy of 950 West Washington street who has been spending the summer in Europe returned last Thursday.

Mrs. Elizabeth Beddrigr, who has been east for the past three months has returned to her home No. 429 South Broadway, Hotel Catalina.

Mr. and Mrs. Reuben Shettler have returned from a six months' eastern trip and are at the Hotel Melrose. Mrs. Shettler's mother, Mrs. Charles H. Willis, of Dundee, Mich., accompanied them and will be their guest for the winter.

FOR BROWNSON HOUSE.

An entertainment will be given at the Woman's Club house next Wednesday afternoon and evening for the benefit of the Brownson House Settlement Building fund. Dr. Gregory Cotter is to give his tour of Palestine with word painting and the accompaniment of fifty-two fine stereopticon views, with interpretive music.

The last-named feature will be most striking as it will be from an invisible choir, directed by Rev. Thos. Fahey, with Miss M. Quinn as accompanist. The musical programme is as follows: Angel's Trio, "Lift Thine Eyes," (Mendelssohn,) Miss Fahey, Miss Masonava, Miss Sheridan; evening hymn, "The Day is Over," (Barnby,) chorus, unaccompanied; Adester Fideles, (Novello,) chorus; "Destruction of Jerusalem," (Gounod.) soprano solo, Miss Fahey; "Now Behold, Oh. Lord," (Gounod;) "Jerusalem," (Gounod;) "Upon the Cross Suspended," (Mercaudaute;) "Come All Ye Faithful," (Mercaudaute;) "Crucifixiore," (Mercaudaute,) chorus of forty-four voices from Cathedral choir.

Robert Harold Bacon. Miss Lura Malle.

THE MARK OF GOOD CLOTHES
KNOW US FOR BEST VALUES

If you've purchased your hat from the earliest fall samples, perhaps the new winter shapes may be better for your face. Here are all the new ideas, all the new browns including the popular onion shade in both soft and stiff hats.

$1.50 to $5.00

Our stock of House Coats, smoking jackets and gowns is at the top of the list for value, exclusive styles and variety. Swell effects $5 to $35.

Harris & Frank
LONDON CLOTHING CO.
117 TO 125 NORTH SPRING STREET

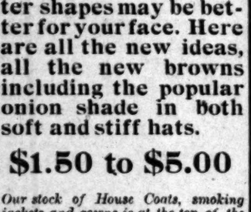

1 Spoonful Goes as Far as 2 of Hog Lard

Particular People Use It

A Skin of Beauty a Joy Forever.

DR. T. FELIX GOURAUD'S ORIENTAL CREAM OR MAGICAL BEAUTIFIER

PURIFIES as well as Beautifies the Skin. No other cosmetic will do it.

Removes Tan, Pimples, Freckles, Moth Patches, Rash, Skin Diseases, and every blemish on beauty, and defies detection. It has stood the test of 57 years and is so harmless we taste it to be sure it is properly made. Accept no counterfeit of similar name. Dr. L. A. Sayre said to a lady of the haut-ton (a patient), "As you ladies will use them, I recommend Gouraud's Cream, as the least harmful of all the Skin preparations." For sale by all Druggists and Fancy Goods Dealers in the United States, Canada and Europe. FERD T. HOPKINS, Prop., 37 Great Jones St., N. Y.

J. W. ROBINSON CO.
THE BOSTON DRY GOODS STORE
239 South Broadway, Opposite City Hall, Los Angeles

In our Art Department on the Third Floor you will find an immense assortment of all kinds of fancy novelties.

Art Novelties.

We have now an exceptionally large stock. You will find here everything from the finest linen center pieces to the best cut glass pieces. We also have a large line of strictly first class toys now in stock. Our Art Department is on the Third Floor.

Fairy light shades, particularly pretty for holiday decoration; red, green, yellow and pink. Price 30c each.

Penwipers, hand painted linen covers, quaintly illustrated, in pretty and attractive shapes. Price 25c each.

Turnover collar boxes, made of gray linen, pretty hand painted designs. Satin lining in dainty colors to match flower. Price 85c each.

Jewel boxes, 5x9 inches, dark wood, handsome brass trimmings, white satin lining. Price $2.00.

Brass candlesticks; a new and attractive line, copied after the antique ones so much sought after. Sizes range from 4 to 24 inches. Prices 35c to $6.00 each.

9-inch cut glass bowls, chrysanthemum pattern, brilliantly cut. A regular $6.00 bowl for $3.95.

Crochet slippers, in blue, pink, gray, red, black, etc. Well made with ribbon trimming. Ladies' sizes only. Special at $1.00 the pair.

White lawn handkerchief bags, two bags in one, stamped with dainty little flower designs, a pretty and useful gift. Price 75c each.

See Next Wednesday's papers for a Special Sale of Knit Underwear.

Christmas
CLOSE AT HAND

Special arrangements have been made to set aside early purchases and deliver as wanted. Our new goods are now in.

Selections Complete

H. F. Vollmer & Co.
On Broadway, Cor. Third

SEED!

Now is the time to plant your Garden, Flower and Farm Seeds.

Our 1905 Catalogue mailed free on application.

GERMAIN SEED CO.
326-330 S. MAIN STREET.
The Largest Seed House in the World.

Xmas Gifts....

We are pleased to announce that we now have a complete stock of

Pictures, Frames and Artists' Materials . . .

We also do a very extensive business in FRAMING

Our stock of Kodaks, Albums and Photo Supplies is one of the largest on the Coast.

Do not fail to call and examine our stock before making your Christmas purchases.

Howland & Co. 213 Sonth Broadway...
BOTH PHONES 211

We Sell Desks

R. D. BRONSON DESK CO.
431 S. Main St. Phones 1626.

Munger's Laundry
Phones 1350
814 S. Main St.

NEW FALL SHOES
—$3.50—
C. K. Baker
239 SOUTH SPRING STREET

Buy Your Bedding at Wholesale
BOSTON BEDDING CO
524 SOUTH BROADWAY.

Nettletons

One glance at a man's shoe will tell you whether it's a Nettleton or not.

The style tells.
The shape tells.
The leather tells.

And the man you find wearing a Nettleton, is a man who will wear nothing but the best. We are Los Angeles agents. $5, $6, $7.

C. M. STAUB SHOE CO.
255 S. Broadway.

Exclusive Holiday Novelties

We have a fresh new stock of holiday goods that are attracting much attention. Discriminating buyers prefer to come here because they realize that the new store has entirely new goods—no hold-overs—no last year's stock—no out-of-date stuff.

Among the new things especially interesting just now, are

Fine French Mirrors—a full line 50c to $25.

Artistic Leather Goods of every kind.

New Idea Cigar Box Cases.

Apollo Silver Novelties. Make your selections now. We set them away.

Don't forget our telephones and special delivery service. Rush orders quickly filled.

Home Phone Ex. 491.
Sunset Main 491.

Off Vaughn Drug Co.
NEW HEIL MAIN BUILDING
252 SOUTH SPRING—CORNER FOURTH
S. F. BOTHWELL, Pres.
H. M. NEWLON, Sec'y.

Less than 4 weeks 'till Xmas

Coulter Dry Goods Co.

First choice means best choice

Gift-Worthy Comforts

Comfortables, by reason of their utility, may be classed among the sure-to-please gifts. This assortment allows your fancy free reign whether you want to pay much or little. Among the richer sorts are:

Sateen Comforts

72x72-inch down-filled comforts, covered with French sateen, figured both sides, $5.00 each.
Same quality, 72x78 inch, $7.50.

Silk Comforts

72x78-inch wool-filled comforts, with beautifully figured silk top and bottom, $15, $17.50 and $20.
72x84-inch size, filled with down, and covered with more elegant silks, $25.00, $30.00 to $32.50 each.

Wash Stuffs Some at Half

If you'd thought of giving somebody a waist pattern—a most sensible gift, by the way—here's a chance to get a much finer one than you'd expect at the price you have set aside:

$1.00 and $1.50 Waistings at 50c

Highly mercerized cotton cheviots and basket weaves for waists and shirt waist suits; plain white as well as striped, dotted and figured effects on white and colored ground; remarkably beautiful stuffs. Few places where their equals can be had at $1 or even $1.50. And we can get no more after this lot is gone.

75c Wool Waistings at 50c

Fancy woven stripes on blue, black and tan grounds—sightly, stylish stuffs that are easily worth half as much again.

Under-muslins

Our window display of fine underwear will give a hint of the elegance of our undermuslins; but can give no idea of the VARIETIES shown here. Every worthy sort from the simple gowns of muslin and outing flannel to exquisitely beautiful hand-worked pieces from the convents of France.

But the ones we're most anxious to have you see today are the new La Grecque combination garments, which are so constructed that they do away with superfluous fullness at waist line, and allow perfect freedom of motion. No disfiguring bands; no bunching at hips. They fit like a tailored gown.

Among the newest style of garments in this make are or e-piece corset covers in French style and the tight fitting corset covers so popular just now with stout women.

Sofa Pillows At Half

No matter how elegantly or completely a person's rooms may be furnished, one of these pillows would add to its attractiveness and be highly appreciated as a Christmas gift.

Today ends the sale of $3.50 to $15 finished sofa pillows at half—and, judging by the way they sold yesterday, there won't be enough to last all day.

Many extremely rich ones in the lot. Some of velour with burnt leather trimmings; some covered with rich silks, others with art tickings. Tapestries, Velours, Denims; some jewelled, some embroidered.

$1.75 to $7.50—not one of them that isn't worth twice today's price.

Annual Sale of Dress Lengths

The Coulter Dress Goods Dept. never would have won its unquestioned supremacy had we not always enforced the policy of keeping the stocks "clean." When goods have sold down to single-pattern lengths, we've made our profit, and the short pieces are free to go at most any price that will make them move with a rush.

Today we start a clearance of all the Dress lengths of fabrics heretofore sold at $1 or more a yard.

New, seasonable, strictly high-class stuffs, yet the sale prices are less than HALF the average values.

Dozens of different weaves and patterns, but we bunch them in two lots, at two prices.

At $6.95 a Pattern
Worth $1 to $3 a Yard

Lot No. 1—includes Voiles, Etamines, Crepe de Paris, Eolliennes, Laundownes, Pop-inettes, Nattas; plain and fancy weaves; lace and drop-stitch effects. Also Serges, Cheviots, Venetians, Henriettas, Scotch and English suitings. 5½ to 10-yard lengths left from bolts that have sold up to this week at one to three dollars a yard. Choose now at $6.95 a pattern.

At $12 a Pattern
Were $18 to $35

Lot No. 2 is a varied assortment of exclusive suit patterns left from our early-season importations—extremely rich stuffs suitable for tailor suits, street and evening gowns. The thin, clinging fabrics as well as medium and heavy materials in plain colors and novelty effects. Rare values at their early-season prices—$18 to $35. Choose now at TWELVE dollars.

What a chance for gift-gatherers who want to give something useful.

Coulter Dry Goods Co., 317-325 South Broadway.

H. JEVNE CO.

Holiday Times

Mean many holiday preparations. If you are going to entertain and want the prettiest Christmas cake you ever saw—we'll decorate a cake to your order. If you want fancy bonbons and table flavors, you'll be delighted with what we show. We can help in all Christmas festivities.

SMOKE JEVNE'S FINE CIGARS.

208-210 S. Spring St.—Wilcox Building.

DONNELL'S BAKING POWDER

Baking is a pleasure—a real delight with Donnell's Baking Powder. Anyone can eat hot breads made with Donnell's. 30c pound

Secret to Economy
IN YOUR GROCERY BILL.

Our December Price List is now out. Apply for it. It will give you the secret.

Best Cane Sugar 16 lbs	$1.00	R. S. V. P. Salt 2 200 pkgs	25c	Sapolio or Bon Ami 2 bars	15c
Granulated Beet Sugar, 17 lbs	$1.00	Cottolene 10 lb. pail	$1.15	Pillsbur's Flour per 25 lbs. sk	$1.10
Best Eastern Lard 10 lb. pail	$1.10	Shredded Wheat or Triscuit, per pkg	10c	Pillsbury's Flour per 50 lbs. sk	$2.20

GEO. A. RALPHS "Sells Groceries for Less." Phone Main 14 or Home Ex. 674 514 S. Spring St.

Get Vegetables

That satisfy—the sort we furnish. French and Jerusalem artichokes, new potatoes, celery-root etc., especially fine.

LUDWIG & MATTHEWS

PHONES 550 133-135 SO. MAIN STREET

ARTHUR W. CLEAVER, Real Estate, With price less than value.
561-563 Pacific Electric Building
"Huntington Bldg.," Sixth and Main Sts. Phone Home 5391

NO ODOR OR SMOKE results from the use of BARLER'S IDEAL OIL STOVES. Portable, clean, economical, convenient. Made in a variety of sizes, finishes, designs, and prices. Just the thing for these cool evenings.
CASS & SMURR STOVE CO., 314 S. Spring St.

Ville de Paris.

A. FUSENOT CO. 221-223 S. Br'dway

A GOOD fact to keep in mind while searching for Christmas Gifts is, that, sensible, practical gifts are always appreciated far more than fancy what-nots that have no material value. Could you think of a more sensible gift to a woman, than a dress pattern of the finest black silk? Then too, there are hundreds of other excellent gifts of practical value in every part of this store—Fine neckwear, richly jeweled combs, fine belts, elegant handkerchiefs—these should have your consideration. Our assortments are complete.

C. J. Bonnet & Co's. Fine Black Silks

The message of this ad is to tell you of the fine quality of these black silks. Every yard is fully guaranteed to wear. These goods possess a rich luster and beautiful black finish that have won for them a conspicuous place in silkdom. They are the recognized standard of excellence—no shoddy, or special sale goods such as you find on bargain counters, but high grade, clean merchandise direct from the mill, marked at most popular prices.

Peau de Cygne, per yard	$1.00, $1.25
Louisine, per yard	$1.25, $1.50
Messaline, per yard	$1.25, $1.50
Trasquita, new weave	$1.50
Poult de Sole	$1.50
Jersey Louisine	$1.75
Armure Niobe	$1.75
Taffetas, per yard, from	85c to $2.00

Every yard fully guaranteed.

We have been appointed by the manufacturer, sole agents for these silks, in Los Angeles. Our stock is complete with the various kinds and the prices unquestionably right.

Mail Orders Carefully and Promptly Filled.

4% Interest on time deposits
Capital $250,000.00
Transacts a General Trust and Banking business
Merchants Trust Company
208 SOUTH BROADWAY

Yglesias Helminthological Institute, 709 S. E. corner Seventh and Grand Ave.
Tape worms, stomach, intestinal worms and all other kinds of parasites that infest the human body can be easily removed by the Yglesias treatment under direct charge of Dr. C. J. Schmidt.
Office Hours 8 to 6. Consultation free.

Public Advertising.

ORDINANCE NO. 10,177.

[New Series.]

An Ordinance ordering the holding of a general municipal election in the City of Los Angeles on Monday, the 5th day of December, 1904, dividing said city into municipal election precincts and appointing polling places and boards of election, and submitting to the electors certain proposed charter amendments, certain ordinances and a question concerning the creation of a public library building in Central Park.

The Mayor and Council of the City of Los Angeles do ordain as follows:

Section 1. That a general municipal election shall be held in the City of Los Angeles on Monday, the 5th day of December, 1904, for the purpose of electing officers of said city, to wit: a Mayor, a City Clerk, a City Attorney, a City Treasurer, a City Auditor, a City Tax and License Collector, a City Engineer, a street superintendent, a City Assessor, seven members of the Board of Education, each of the officers of each of the above boards of said city to be elected by the electors of the Council to represent said ward.

Sec. 2. That at said election there shall be submitted to the qualified electors of said city the proposed charter amendments numbers 1, 2, 3, 4, 5 and 6, proposed by Ordinance No. 9,940 (New Series), and identified in Ordinance providing for the submission to the qualified electors of the City of Los Angeles at a general municipal election to be held in the City of Los Angeles upon the 5th day of December, 1904, of certain proposals to amend the charter of said city," approved October 2, 1903, and the ballots used at said election shall have printed thereon, in addition to the other matters required by law, the following propositions, to wit:

Shall the Ordinance making it unlawful to slaughter any animal within the City of Los Angeles, except within certain described limits in the Eighth Ward thereof, when done so as not to create a nuisance, be ratified?

Against the Ordinance making it unlawful to slaughter any animal within the City of Los Angeles, except within certain described limits in the Eighth Ward thereof, when done so as not to create a nuisance.

For the Ordinance making it unlawful to slaughter any animal within the City of Los Angeles, except within certain described limits in the Eighth Ward thereof, when done so as not to create a nuisance.

Shall proposed charter amendment number one, creating a Department of Public Works, to be under the control of a Board of Public Works, and changing the date of city elections from the even to the odd-numbered years, be ratified?

Shall proposed charter amendment number two, providing that contracts must be let by the Council to the lowest responsible bidder after previous advertisement for bids, be ratified?

Shall proposed charter amendment number three, extending the civil service provisions of the charter to firemen and policemen, and providing for the regulation of salaries, be ratified?

Shall proposed charter amendment number four, authorizing the consolidation of certain city and county offices, be ratified?

Shall proposed charter amendment number five, providing that the city shall carry power on electric, construct, lease or operate public works, be ratified?

Shall proposed charter amendment number six, providing that no franchise shall be granted for a longer period than twenty years, and that every grant of a franchise shall provide for the purchase by the city at the option of the city, at the expiration of such franchise, be ratified?

And opposite each of said questions there shall be printed on separate lines the words "Yes" and "No."

Sec. 3. That at said election there shall be submitted to the qualified electors of said city the proposition to create a public library building to be erected in Central Park as required by Ordinance No. 9918 (New Series), entitled "An Ordinance providing for the submission of the question of erecting a public library building in Central Park to the electors of the City of Los Angeles," and the ballots used at said election shall have printed thereon, in addition to the other matters required by law, the following proposition, to wit:

Shall the Ordinance making it unlawful to slaughter any animal within the City of Los Angeles, except within certain described limits in the Eighth Ward thereof, when done so as not to create a nuisance, be ratified?

Against the Ordinance making it unlawful to slaughter any animal within the City of Los Angeles, except within certain described limits in the Eighth Ward thereof, when done so as not to create a nuisance.

For the Ordinance making it unlawful to slaughter any animal within the City of Los Angeles, except within certain described limits in the Eighth Ward thereof, when done so as not to create a nuisance.

Against the Ordinance making it unlawful to slaughter any animal within the City of Los Angeles, except within certain described limits in the Eighth Ward thereof, when done so as not to create a nuisance.

Sec. 4. That said election shall be held and conducted in all respects as required by law, and the polls thereof shall be opened at the hour of 8 o'clock a. m. of said day and shall remain open continuously from said hour until 6 o'clock p. m. of the same day, when they shall be closed, except as provided by section 1,193 of the Code of Civil Procedure of the State of California, relating to elections.

Sec. 5. That the City Clerk of said city be and he is hereby directed to cause to be published in the Los Angeles Daily Times, a daily newspaper, printed, published and circulated in said city, for the period of ten days, at least five times during said period, notice of said election, and of the time and place of holding the same, and the names of the persons nominated for said offices, and the whole thereof, and also the names of all persons for whom votes will be received at said election for the offices of members of the Board of Education, and the whole thereof, and also the proposed charter amendments, ordinances and question to be submitted to the electors at said election, and the whole thereof, which notice shall be substantially in the following form, to wit:

(Here insert notice.)

Sec. 6. That the City Clerk of said city be and he is hereby directed to cause to be printed on the ballots to be used at said election the following:

For Mayor, (name of candidate).
For City Clerk, (name of candidate).
For City Attorney, (name of candidate).
For City Treasurer, (name of candidate).
For City Auditor, (name of candidate).
For City Tax and License Collector, (name of candidate).
For City Engineer, (name of candidate).
For Street Superintendent, (name of candidate).
For City Assessor, (name of candidate).
For Member of the Board of Education, (name of candidate).

Sec. 7. That the City Clerk of said city be and he is hereby directed to cause to be printed on the ballots to be used at said election the following:

Shall the Ordinance making it unlawful to slaughter any animal within the City of Los Angeles, except within certain described limits in the Eighth Ward thereof, when done so as not to create a nuisance, be ratified?

Against the Ordinance making it unlawful to slaughter any animal within the City of Los Angeles, except within certain described limits in the Eighth Ward thereof, when done so as not to create a nuisance.

For the Ordinance making it unlawful to slaughter any animal within the City of Los Angeles, except within certain described limits in the Eighth Ward thereof, when done so as not to create a nuisance.

Against the Ordinance making it unlawful to slaughter any animal within the City of Los Angeles, except within certain described limits in the Eighth Ward thereof, when done so as not to create a nuisance.

Sec. 8. That said election shall be held at the following-named polling places, to wit:

First Ward.

MUNICIPAL ELECTION PRECINCT NO. ONE.

All that part of the First Ward comprised within the following boundaries: Commencing at the northeast corner of the City of Los Angeles, on Monday, the 5th day of December, 1904, dividing said city into municipal election precincts and appointing polling places and boards of election, and submitting to the electors certain proposed charter amendments, certain ordinances and a question concerning the creation of a public library building in Central Park.

The Mayor and Council of the City of Los Angeles do ordain as follows:

Section 1. That a general municipal election shall be held in the City of Los Angeles on Monday, the 5th day of December, 1904, for the purpose of electing officers of said city, to wit: a Mayor, a City Clerk, a City Attorney, a City Treasurer, a City Auditor, a City Tax and License Collector, a City Engineer, a street superintendent, a City Assessor, seven members of the Board of Education, each of the officers of each of the above boards of said city to be elected by the electors of the Council to represent said ward.

Sec. 2. That at said election there shall be submitted to the qualified electors of said city the proposed charter amendments numbers 1, 2, 3, 4, 5 and 6, proposed by Ordinance No. 9,940 (New Series), and identified in Ordinance providing for the submission to the qualified electors of the City of Los Angeles at a general municipal election to be held in the City of Los Angeles upon the 5th day of December, 1904, of certain proposals to amend the charter of said city," approved October 2, 1903, and the ballots used at said election shall have printed thereon, in addition to the other matters required by law, the following propositions, to wit:

Shall the Ordinance making it unlawful to slaughter any animal within the City of Los Angeles, except within certain described limits in the Eighth Ward thereof, when done so as not to create a nuisance, be ratified?

Against the Ordinance making it unlawful to slaughter any animal within the City of Los Angeles, except within certain described limits in the Eighth Ward thereof, when done so as not to create a nuisance.

For the Ordinance making it unlawful to slaughter any animal within the City of Los Angeles, except within certain described limits in the Eighth Ward thereof, when done so as not to create a nuisance.

Against the Ordinance making it unlawful to slaughter any animal within the City of Los Angeles, except within certain described limits in the Eighth Ward thereof, when done so as not to create a nuisance.

Shall proposed charter amendment number one, creating a Department of Public Works, to be under the control of a Board of Public Works, and changing the date of city elections from the even to the odd-numbered years, be ratified?

Shall proposed charter amendment number two, providing that contracts must be let by the Council to the lowest responsible bidder after previous advertisement for bids, be ratified?

Shall proposed charter amendment number three, extending the civil service provisions of the charter to firemen and policemen, and providing for the regulation of salaries, be ratified?

Shall proposed charter amendment number four, authorizing the consolidation of certain city and county offices, be ratified?

Shall proposed charter amendment number five, providing that the city shall carry power on electric, construct, lease or operate public works, be ratified?

Shall proposed charter amendment number six, providing that no franchise shall be granted for a longer period than twenty years, and that every grant of a franchise shall provide for the purchase by the city at the option of the city, at the expiration of such franchise, be ratified?

And opposite each of said questions there shall be printed on separate lines the words "Yes" and "No."

Sec. 3. That at said election there shall be submitted to the qualified electors of said city the proposition to create a public library building to be erected in Central Park as required by Ordinance No. 9918 (New Series), entitled "An Ordinance providing for the submission of the question of erecting a public library building in Central Park to the electors of the City of Los Angeles," and the ballots used at said election shall have printed thereon, in addition to the other matters required by law, the following proposition, to wit:

Shall the Ordinance making it unlawful to slaughter any animal within the City of Los Angeles, except within certain described limits in the Eighth Ward thereof, when done so as not to create a nuisance, be ratified?

Against the Ordinance making it unlawful to slaughter any animal within the City of Los Angeles, except within certain described limits in the Eighth Ward thereof, when done so as not to create a nuisance.

For the Ordinance making it unlawful to slaughter any animal within the City of Los Angeles, except within certain described limits in the Eighth Ward thereof, when done so as not to create a nuisance.

Against the Ordinance making it unlawful to slaughter any animal within the City of Los Angeles, except within certain described limits in the Eighth Ward thereof, when done so as not to create a nuisance.

Sec. 4. That said election shall be held and conducted in all respects as required by law, and the polls thereof shall be opened at the hour of 8 o'clock a. m. of said day and shall remain open continuously from said hour until 6 o'clock p. m. of the same day, when they shall be closed, except as provided by section 1,193 of the Code of Civil Procedure of the State of California, relating to elections.

Sec. 5. That the City Clerk of said city be and he is hereby directed to cause to be published in the Los Angeles Daily Times, a daily newspaper, printed, published and circulated in said city, for the period of ten days, at least five times during said period, notice of said election, and of the time and place of holding the same, and the names of the persons nominated for said offices, and the whole thereof, and also the names of all persons for whom votes will be received at said election for the offices of members of the Board of Education, and the whole thereof, and also the proposed charter amendments, ordinances and question to be submitted to the electors at said election, and the whole thereof, which notice shall be substantially in the following form, to wit:

(Here insert notice.)

Sec. 6. That the City Clerk of said city be and he is hereby directed to cause to be printed on the ballots to be used at said election the following:

For Mayor, (name of candidate).
For City Clerk, (name of candidate).
For City Attorney, (name of candidate).
For City Treasurer, (name of candidate).
For City Auditor, (name of candidate).
For City Tax and License Collector, (name of candidate).
For City Engineer, (name of candidate).
For Street Superintendent, (name of candidate).
For City Assessor, (name of candidate).
For Member of the Board of Education, (name of candidate).

Sec. 7. That the City Clerk of said city be and he is hereby directed to cause to be printed on the ballots to be used at said election the following:

Shall the Ordinance making it unlawful to slaughter any animal within the City of Los Angeles, except within certain described limits in the Eighth Ward thereof, when done so as not to create a nuisance, be ratified?

Against the Ordinance making it unlawful to slaughter any animal within the City of Los Angeles, except within certain described limits in the Eighth Ward thereof, when done so as not to create a nuisance.

For the Ordinance making it unlawful to slaughter any animal within the City of Los Angeles, except within certain described limits in the Eighth Ward thereof, when done so as not to create a nuisance.

Against the Ordinance making it unlawful to slaughter any animal within the City of Los Angeles, except within certain described limits in the Eighth Ward thereof, when done so as not to create a nuisance.

Sec. 8. That said election shall be held at the following-named polling places, to wit:

First Ward.

MUNICIPAL ELECTION PRECINCT NO. ONE.

All that part of the First Ward comprised within the following boundaries: Commencing at the northeast corner of the City of Los Angeles River; thence along the center line of Los Angeles River to its intersection with the center line of Alameda street; thence northeasterly along the center line of Alameda street to the center line of Avenue 61; thence northwesterly along the center line of Avenue 61 to the center line of Pasadena avenue; thence northeasterly along the center line of Pasadena avenue to the center line of Avenue 62; thence northerly and northwesterly along Avenue 62 to the center line of Alhambra street; thence southwesterly along the center line of Alhambra street to the center line of Avenue 61; thence northwesterly along the center line of Avenue 61 to the center line of Monterey road; thence southwesterly along the center line of Monterey road to the center line of Arroyo Seco; thence southerly along the center line of Arroyo Seco to the center line of Mission road; thence southwesterly along the center line of Mission road to its intersection with the center line of Soto street; thence southwesterly along the center line of Soto street to its intersection with the center line of Brooklyn avenue; thence southwesterly along the center line of Brooklyn avenue to its intersection with the center line of Lorena street; thence southerly along the center line of Lorena street to its intersection with the center line of Whittier road; thence southeasterly along the center line of Whittier road to its intersection with the center line of Boyle avenue; thence southerly along the center line of Boyle avenue to its intersection with the center line of Macy street; thence southeasterly along the center line of Macy street to its intersection with the center line of Mission road; thence southwesterly along the center line of Mission road to its intersection with the center line of Griffin avenue; thence northerly along the center line of Griffin avenue to its intersection with the center line of Baldwin street; thence west on center line of Baldwin street to its intersection with the center line of Workman street; thence north on center line of Workman street to its intersection with the center line of Vallejo street; thence west on center line of Vallejo street to its intersection with the center line of Avenue 21; thence northwesterly along center line of Avenue 21 to the center line of Figueroa street; thence northerly along center line of Figueroa street to the center line of Avenue 26; thence northwesterly along center line of Avenue 26 to the center line of Pasadena avenue; thence northerly along center line of Pasadena avenue to the center line of Avenue 34; thence northwesterly along center line of Avenue 34 to the center line of Arroyo Seco; thence northeasterly along the center line of Arroyo Seco to the center line of Avenue 43; thence northwesterly along the center line of Avenue 43 to the center line of Figueroa street; thence northeasterly along the center line of Figueroa street to the center line of Avenue 56; thence northwesterly along the center line of Avenue 56 to the center line of Pasadena avenue; thence northeasterly along the center line of Pasadena avenue to the center line of Avenue 61; thence northwesterly along the center line of Avenue 61 to the center line of Los Angeles River; thence southwesterly along the center line of Los Angeles River to the point of beginning.

Polling place—Engine House, Workman street and Downey avenue.

Inspectors—Thos. R. Plant and John McGraw.
Judges—Hiram Rider, Jay and W. G. Ewing.
Clerks—Otto C. Pick and C. J. Wood.
Ballot Clerks—W. J. Bullard and Chas. S. Heinzel.

MUNICIPAL ELECTION PRECINCT NO. SEVEN.

All that part of the First Ward comprised within the following boundaries: Commencing at the intersection of Downey avenue and Griffin avenue; thence along the center line of production of Downey avenue to its intersection with the east city boundary; thence south and southwesterly along the east city boundary to the intersection with the center line of Mission Road; thence westerly on center line of Mission Road to its intersection with the center line of Soto street; thence southwesterly along the center line of Soto street to its intersection with the center line of Brooklyn avenue; thence northeasterly along the center line of Brooklyn avenue to its intersection with the center line of Griffin avenue; thence northerly along the center line of Griffin avenue to the place of beginning.

Polling place—Engine House, Hope street and Temple street.

Inspectors—Thos. Warren and P. W. Peck.
Judges—H. S. Moore and G. H. Fleming.
Clerks—L. R. Harrison and W. W. James.
Ballot Clerks—J. L. Mansfield and J. M. Larkin.

MUNICIPAL ELECTION PRECINCT NO. NINETEEN.

All that part of the Second Ward comprised within the following boundaries, to wit: Commencing at the intersection of Temple street and Hope street; thence northerly on Hope street to First street; thence westerly on First street to Olive street; thence southerly on Olive street to Temple street; thence easterly on Temple street to the place of beginning.

Polling place—Engine House on Hope street near First street.

Inspectors—A. Hinte and P. W. Peck.
Judges—H. S. Moore and G. H. Fleming.
Clerks—L. R. Harrison and W. W. James.
Ballot Clerks—J. L. Mansfield and J. M. Larkin.

MUNICIPAL ELECTION PRECINCT NO. NINETEEN.

All that part of the Second Ward comprised within the following boundaries, to wit: Commencing at the intersection of Temple street and College street; thence westerly on College street to Cleveland street; thence southerly on Cleveland street to Alpine street; thence westerly on Alpine street to Hill street; thence southerly on Hill street to Sunset Boulevard; thence easterly on Sunset Boulevard and Bellevue avenue to San Fernando street; thence northeasterly on San Fernando street and Alameda street to place of beginning.

Polling place—729 Buena Vista street.

Inspectors—S. Redona and C. S. Redona.
Judges—B. Rocelli and M. Orsatti.
Clerks—A. Hernandez and A. Nieto.
Ballot Clerks—A. Bayerque and F. Lazzerio.

MUNICIPAL ELECTION PRECINCT NO. FIFTEEN.

All that part of the Second Ward comprised within the following boundaries, to wit: Commencing at the intersection of Bellevue avenue and San Fernando street; thence southerly along San Fernando and Main streets to Temple street; thence northwesterly along Temple street to Hill street; thence northerly on Hill street to Sunset Boulevard; thence southeasterly on Sunset Boulevard and Bellevue avenue to San Fernando street, the place of beginning.

Polling place—219 Temple street.

Inspectors—J. E. Ernst and L. Lester.
Judges—Wm. H. Spangler and H. F. Lantz.
Clerks—F. H. Olivas and L. L. Hilliker.
Ballot Clerks—Otis Camp and C. R. Vaughan.

MUNICIPAL ELECTION PRECINCT NO. SIXTEEN.

All that part of the Second Ward comprised within the following boundaries: Commencing at the intersection of Avenue 18 and Pasadena avenue; thence northeasterly along Avenue 18 to its intersection with Iris Terrace; thence southeasterly along Avenue 18 to its intersection with Albion street; thence easterly on Albion street to its intersection with Avenue 19; thence northeasterly along Avenue 19 to its intersection with the center line of Los Angeles River; thence southerly on center line of Los Angeles River to its intersection with Macy street; thence southeasterly on Macy street to its intersection with Mission Road; thence southwesterly on Mission Road to its intersection with the center line of Griffin avenue; thence northerly along Griffin avenue to Baldwin street; thence easterly on Baldwin street to Workman street; thence north on Workman street to Vallejo street; thence west on Vallejo street to Avenue 21; thence northwesterly on Avenue 21 to Albion street; thence southwesterly on Albion street to Avenue 20; thence southwesterly on Avenue 20 to Mozart street; thence southwesterly on Mozart street to Avenue 26 on the east; thence southerly on Avenue 26 to Main street; thence westerly on Main street to Moulton avenue; thence southerly on Moulton avenue to Allandale avenue; thence westerly along Allandale avenue to the place of beginning.

Polling place—Engine House, Workman street and Downey avenue.

Inspectors—A. C. McDonald and W. Pinker.
Judges—Chas. Dure and C. R. Spence.
Clerks—Jas. McInnes and H. W. White.
Ballot Clerks—E. W. Cody and J. M. Crumer.

MUNICIPAL ELECTION PRECINCT NO. SIX.

All that part of the First Ward comprised within the following boundaries: Commencing at the intersection of Downey avenue and Griffin avenue; thence along the center line of Griffin avenue to its intersection with the center line of Baldwin street; thence east on center line of Baldwin street to its intersection with the center line of Alameda street; thence northeasterly along the center line of Alameda street to the center line of Avenue 61; thence northwesterly along the center line of Avenue 61 to the center line of Pasadena avenue; thence northeasterly along the center line of Pasadena avenue to the center line of Avenue 62; thence northerly and northwesterly along Avenue 62 to the easterly boundary line of Alhambra tract; thence northerly and following the various courses of said easterly boundary of the City of Los Angeles to the place of beginning.

Polling place—Cyries and Myers' Office, corner Avenue 43 and Pasadena avenue.

Inspectors—J. C. Fisher and Chas. Stearns.
Judges—Edward Preiter and W. R. Myers.
Clerks—C. Wilkins and Robt. Mills.
Ballot Clerks—Harry L. Knight and C. C. Thorne.

MUNICIPAL ELECTION PRECINCT NO. TWO.

All that part of the First Ward comprised within the following boundaries: Commencing at the northeast corner of the patent boundary of Los Angeles City; thence north and northwesterly along the westerly line of Los Angeles County to its intersection with the center line of Avenue 61; thence northwesterly along the center line of Pasadena avenue to the center line of Avenue 61 to the center line of Pasadena avenue; thence southwesterly along the center line of Pasadena avenue to the center line of Alhambra street; thence southeasterly along Avenue 61 to the center line of Alhambra street; thence southerly along the center line of Alhambra street to its intersection with the north patent city boundary; thence east to place of beginning.

Polling place—1409 Pasadena avenue.

Inspectors—A. A. Phillips and S. H. McClung.
Judges—Isaac Harris and R. D. List.
Clerks—C. W. Hammack and W. J. Foor.
Ballot Clerks—G. A. Bonna and J. J. Dacian.

MUNICIPAL ELECTION PRECINCT NO. THREE.

All that part of the First Ward comprised within the following boundaries: Commencing at the boundary line of the City of Los Angeles City with the center line of Los Angeles River; thence along the center line of said Los Angeles River to the center line of Downey avenue bridge; thence easterly along Downey avenue bridge and center line of Downey avenue to the center line of Avenue 19; thence northerly on center line of Avenue 19 to center line of Los Angeles Terminal Railway; thence following said center line of Terminal Railway right of way north and east to center line of Alhambra avenue; thence southeasterly along center line of Alhambra avenue to its intersection with center line of Pasadena avenue; thence along center line of Pasadena avenue to the center line of Avenue 61; thence northwesterly along center line of Avenue 61 to the center line of Los Angeles River, the point of beginning, which precincts is wholly within one of the nine wards of said city. That the following named places of said precincts be and the same are hereby designated as the places of holding said municipal election precincts, and the following persons are hereby appointed officers of election for said precincts respectively:

First Ward.

MUNICIPAL ELECTION PRECINCT NO. ONE.

All that part of the First Ward comprised within the following boundaries: Commencing at the northeast corner of the City of Los Angeles River; thence along the center line of Los Angeles River to its intersection with the center line of Alameda street; thence northeasterly along the center line of Alameda street to the center line of Avenue 61; thence northwesterly along the center line of Avenue 61 to the center line of Pasadena avenue; thence northeasterly along the center line of Pasadena avenue to the center line of Avenue 62; thence northerly and northwesterly along Avenue 62 to the easterly boundary line of Alhambra tract; thence northerly and following the various courses of said easterly boundary of the City of Los Angeles to the place of beginning.

Polling place—Cyries and Myers' Office, corner Avenue 43 and Pasadena avenue.

Inspectors—J. C. Fisher and Chas. Stearns.
Judges—Edward Preiter and W. R. Myers.
Clerks—C. Wilkins and Robt. Mills.
Ballot Clerks—Harry L. Knight and C. C. Thorne.

MUNICIPAL ELECTION PRECINCT NO. TWO.

All that part of the First Ward comprised within the following boundaries: Commencing at the northeast corner of the patent boundary of Los Angeles City; thence north and northwesterly along the westerly line of Los Angeles County to its intersection with the center line of Avenue 61; thence northwesterly along the center line of Pasadena avenue to the center line of Avenue 61 to the center line of Pasadena avenue; thence southwesterly along the center line of Pasadena avenue to the center line of Alameda street; thence southeasterly along the center line of Alameda street to the center line of Avenue 61; thence northwesterly along Avenue 61 to the center line of Los Angeles River; thence southerly and southeasterly along the center line of said Los Angeles River to the north patent city boundary; thence east to the place of beginning.

Polling place—649 Pasadena avenue.

Inspectors—A. A. Phillips and S. H. McClung.
Judges—Isaac Harris and R. D. List.
Clerks—C. W. Hammack and W. J. Foor.
Ballot Clerks—G. A. Bonna and J. J. Dacian.

MUNICIPAL ELECTION PRECINCT NO. THREE.

All that part of the First Ward comprised within the following boundaries: Commencing at the boundary line of the City of Los Angeles City with the center line of Los Angeles River; thence along the center line of said Los Angeles River to its intersection with the center line of Alameda street; thence northeasterly along the center line of Alameda street to the center line of Avenue 61; thence northwesterly along the center line of Avenue 61 to the center line of Los Angeles Terminal Railway; thence following said center line of Terminal Railway right of way north and east to center line of Alhambra avenue; thence southeasterly along center line of Alhambra avenue to its intersection with center line of Pasadena avenue; thence along center line of Pasadena avenue to the center line of Avenue 61; thence northwesterly along center line of Avenue 61 to the center line of Los Angeles River, the point of beginning.

Polling place—Cyries and Myers' Office, corner Avenue 43 and Pasadena avenue.

Inspectors—J. C. Fisher and Chas. Stearns.
Judges—Edward Preiter and W. R. Myers.
Clerks—C. Wilkins and Robt. Mills.
Ballot Clerks—Harry L. Knight and C. C. Thorne.

MUNICIPAL ELECTION PRECINCT NO. FOUR.

All that part of the First Ward comprised within the following boundaries: Commencing at the northeast corner of the patent boundary of Los Angeles City; thence north and northwesterly along the westerly line of Los Angeles County to its intersection with the center line of Avenue 61; thence northwesterly along the center line of Pasadena avenue to the center line of Avenue 61 to the center line of Pasadena avenue; thence southwesterly along the center line of Pasadena avenue to the center line of Alameda street; thence southeasterly along the center line of Alameda street to the center line of Avenue 61; thence northwesterly along Avenue 61 to the center line of Los Angeles River; thence southerly and southeasterly along the center line of said Los Angeles River to the north patent city boundary; thence east to the place of beginning.

Polling place—649 Pasadena avenue.

Inspectors—A. A. Phillips and S. H. McClung.
Judges—Isaac Harris and R. D. List.
Clerks—C. W. Hammack and W. J. Foor.
Ballot Clerks—G. A. Bonna and J. J. Dacian.

MUNICIPAL ELECTION PRECINCT NO. FIVE.

All that part of the First Ward comprised within the following boundaries: Commencing at the intersection of Avenue 18 and Pasadena avenue; thence northeasterly along Avenue 18 to its intersection with Iris Terrace; thence southeasterly along Avenue 18 to its intersection with Albion street; thence easterly on Albion street to its intersection with Avenue 19; thence northeasterly along Avenue 19 to its intersection with the center line of Los Angeles River; thence southerly on center line of Los Angeles River to its intersection with Macy street; thence southeasterly on Macy street to its intersection with Mission Road; thence southwesterly on Mission Road to its intersection with the center line of Griffin avenue; thence northerly along Griffin avenue to Baldwin street; thence easterly on Baldwin street to Workman street; thence north on Workman street to Vallejo street; thence west on Vallejo street to Avenue 21; thence northwesterly on Avenue 21 to Albion street; thence southwesterly on Albion street to Avenue 20; thence southwesterly on Avenue 20 to Mozart street; thence southwesterly on Mozart street to Avenue 26 on the east; thence southerly on Avenue 26 to Main street; thence westerly on Main street to Moulton avenue; thence southerly on Moulton avenue to Allandale avenue; thence westerly along Allandale avenue to the place of beginning.

Polling place—2324 East Main street.

Inspectors—Evan Jones and J. M. Moore.
Judges—Lyons and W. C. Kirkman.
Clerks—Henry Lawton and J. Terminoe.
Ballot Clerks—Bert Moore and W. M. Raub.

Second Ward.

MUNICIPAL ELECTION PRECINCT NO. TEN.

All that part of the Second Ward comprised within the following boundaries: Commencing at the North boundary of the city limits and the Los Angeles River; thence southerly on the river line to Downey avenue bridge; thence southwesterly on Downey avenue, San Fernando and Alameda streets to College street; thence northwesterly on College street to Adobe street; thence northeasterly on Adobe street to Reservoir street; thence northwesterly on Reservoir street (and Sunset Boulevard) to the southeast corner of Lot 1, Block 41, of Hancock Survey; thence northeasterly through the center of Blocks 41, 42 and 43 to the north line of the Rancho Survey, to the city limits; thence east to the place of beginning.

Polling place—Buena Vista street.

Inspectors—A. E. Kenseny and A. E. Ditch.
Judges—R. H. Mullally and J. A. Kingsley.
Clerks—Dan Wagner and F. Marney.
Ballot Clerks—Phil O'Brien and C. F. Rice.

MUNICIPAL ELECTION PRECINCT NO. ELEVEN.

All that part of the Second Ward comprised within the following boundaries, to wit: Commencing at the northwest corner of Los Angeles City; thence south to Temple street; thence easterly on Temple street to Hoyt street; thence northerly on Hoyt street and Edgeware Road to Douglas street; thence northerly on Douglas street to Reservoir street (now Sunset Boulevard); thence westerly on Reservoir street (now Sunset Boulevard) to the southwest corner of Lot 1, Block 41 (Hancock Survey); thence northerly through the center of Blocks 41, 42 and 43 to the north line of Rancho Survey; thence westerly on said north line to the city line; thence west to the place of beginning.

Polling place—N. E. Cor. of Alvarado street and Sunset Boulevard.

Inspectors—W. J. Thomas and Ernest Johnson.
Judges—S. Tipton and J. Irwin.
Clerks—E. J. Bryant and H. Dodge.
Ballot Clerks—C. Pomering and C. H. Schram.

MUNICIPAL ELECTION PRECINCT NO. TWELVE.

All that part of the Second Ward comprised within the following boundaries, to wit: Commencing at the intersection of Brent and Temple streets; thence southerly on Hill street to Sunset Boulevard; thence northerly on Central Avenue to Sunset Boulevard; thence northwesterly on Sunset Boulevard to Douglas street from the south; thence southerly and westerly on Douglas street and Edgeware Road to Bellevue avenue; thence to Sunset Boulevard and Bellevue avenue to Brent street; thence southerly on Brent street to the place of beginning.

Polling place—Engine House, Hill street.

Inspectors—E. A. Peck, H. L. Davidson.
Judges—W. Partridge, W. R. Hervey.
Clerks—Chas. Spinks, W. Hill.
Ballot Clerks—M. Walsh, C. Knowles.

MUNICIPAL ELECTION PRECINCT NO. TWENTY-ONE.

All that part of the Third Ward comprised within the following boundaries, to wit: Commencing at the intersection of Main and Third streets; thence southerly on Main street to Fifth street; thence westerly on Fifth street to Broadway; thence northerly on Broadway to Third street; thence easterly on First street to place of beginning.

Polling place—City Hall.

Inspectors—E. W. Partridge, W. R. Hervey.
Judges—J. H. Thompson, J. J. Cheate.
Clerks—Chas. Spinks, W. W. Hill.
Ballot Clerks—M. Walsh, C. Knowles.

MUNICIPAL ELECTION PRECINCT NO. TWENTY-TWO.

All that part of the Third Ward comprised within the following boundaries, to wit: Commencing at the intersection of Main and Third streets; thence southerly on Main street to Fifth street; thence westerly on Fifth street to Broadway; thence northerly on Broadway to Third street; thence easterly on First street to the place of beginning.

Polling place—Automobile Livery, No. 221 S. Main street.

Inspectors—E. A. Peck, H. L. Davidson.
Judges—Maxwell Wood.
Clerks—Wm. Condell, James Walsh.
Ballot Clerks—Wm. Parr, Louis Miller.

MUNICIPAL ELECTION PRECINCT NO. TWENTY-THREE.

All that part of the Third Ward comprised within the following boundaries, to wit: Commencing at the intersection of Main and Fifth streets; thence southerly on Main street to Sixth street; thence westerly on Sixth street to Hill street; thence northerly on Hill street to Fifth street; thence easterly on Fifth street to the place of beginning.

Polling place—No. 313 West Sixth street.

Inspectors—O. K. Woodward, C. C. Crawford.

Judges—F. M. Fowler, Robt. E. Page.
Clerks—J. W. Barnes, W. C. Walcott.
Ballot Clerks—P. L. Smith, Wm. Struthers.

MUNICIPAL ELECTION PRECINCT NO. TWENTY-FOUR.

All that part of the Third Ward comprised within the following boundaries, to wit: Commencing at the intersection of Broadway and Third streets; thence southerly on Broadway to Fifth street; thence westerly on Fifth street to Olive street; thence northerly on Olive street to Third street; thence easterly on Third street to the place of beginning.

Polling place—435 Alpine street.

Inspectors—Idell Culberson and W. L. Sheldon.
Judges—L. Holden and S. Benjamin.
Clerks—Howard Le Grange and R. L. Johansen.
Ballot Clerks—C. F. O'Connor and E. Noble.

MUNICIPAL ELECTION PRECINCT NO. TWENTY-FIVE.

All that part of the Third Ward comprised within the following boundaries, to wit: Commencing at the intersection of First street and Broadway; thence southerly on Broadway to Third street; thence westerly on Third street to Olive street; thence northerly on Olive street to First street; thence easterly on First street to point of beginning.

Polling place—Sealed Book, Cor. of Downey avenue and Johnson street.

Inspectors—Thos. R. Roberts and J. E. Sherry.
Judges—W. G. McIlhaney and A. Lefevre.
Clerks—Geo. W. Harrington and N. H. Cox.
Ballot Clerks—Thos. Gorman and D. Banks.

MUNICIPAL ELECTION PRECINCT NO. EIGHT.

All that part of the First Ward comprised within the following boundaries: Commencing at the intersection of Avenue 20 with Albion street; thence northwesterly on Albion street to its intersection with Avenue 19; thence northwesterly on Avenue 19 to its intersection with the center line of Los Angeles River; thence southerly on center line of Los Angeles River to its intersection with Macy street; thence southeasterly on Macy street to its intersection with Mission Road; thence southwesterly on Mission Road to its intersection with the center line of Griffin avenue; thence northerly along Griffin avenue to its intersection with the center line of Mission road; thence south on Griffin avenue to its intersection with the center line of Avenue 20; thence east on center line of Avenue 20 to the point of beginning.

Polling place—Engine House, Workman street and Downey avenue.

Inspectors—Thos. R. Plant and John McGraw.
Judges—Hiram Rider, Jay and W. G. Ewing.
Clerks—Otto C. Pick and C. J. Wood.
Ballot Clerks—W. J. Bullard and Chas. S. Heinzel.

MUNICIPAL ELECTION PRECINCT NO. SEVEN.

All that part of the First Ward comprised within the following boundaries: Commencing at the intersection of Downey avenue and Griffin avenue; thence along the center line of Griffin avenue to its intersection with the center line of Baldwin street; thence east on center line of Baldwin street to its intersection with the center line of Alameda street; thence northeasterly along the center line of Alameda street to the center line of Avenue 61; thence northwesterly along the center line of Avenue 61 to the center line of Pasadena avenue; thence northeasterly along the center line of Pasadena avenue to the center line of Avenue 62; thence northerly and northwesterly along Avenue 62 to the easterly boundary line of Alhambra tract; thence northerly and following the various courses of said easterly boundary of the City of Los Angeles to the place of beginning.

Polling place—Sealed Book, Cor. of Downey avenue and Johnson street.

Inspectors—Thos. R. Roberts and J. E. Sherry.
Judges—W. G. McIlhaney and A. Lefevre.
Clerks—Geo. W. Harrington and N. H. Cox.
Ballot Clerks—Thos. Gorman and D. Banks.

MUNICIPAL ELECTION PRECINCT NO. EIGHT.

All that part of the First Ward comprised within the following boundaries: Commencing at the intersection of Avenue 20 with Albion street; thence northwesterly on Albion street to its intersection with Avenue 19; thence northwesterly on Avenue 19 to its intersection with the center line of Los Angeles River; thence southerly on center line of Los Angeles River to its intersection with Macy street; thence southeasterly on Macy street to its intersection with Mission Road; thence southwesterly on Mission Road to its intersection with the center line of Griffin avenue; thence northerly along Griffin avenue to its intersection with the center line of Mission road; thence south on Griffin avenue to its intersection with the center line of Avenue 20; thence east on center line of Avenue 20 to the point of beginning.

Polling place—Engine House, Workman street and Downey avenue.

Inspectors—Thos. R. Plant and John McGraw.
Judges—Hiram Rider, Jay and W. G. Ewing.
Clerks—Otto C. Pick and C. J. Wood.
Ballot Clerks—W. J. Bullard and Chas. S. Heinzel.

MUNICIPAL ELECTION PRECINCT NO. NINE.

All that part of the First Ward comprised within the following boundaries: Commencing at the intersection of Avenue 18 and Pasadena avenue; thence northeasterly along Avenue 18 to its intersection with Iris Terrace; thence southeasterly along Avenue 18 to its intersection with Albion street; thence easterly on Albion street to its intersection with Avenue 19; thence northeasterly along Avenue 19 to its intersection with the center line of Los Angeles River; thence southerly on center line of Los Angeles River to its intersection with Macy street; thence southeasterly on Macy street to its intersection with Mission Road; thence southwesterly on Mission Road to its intersection with the center line of Griffin avenue; thence northerly along Griffin avenue to Baldwin street; thence easterly on Baldwin street to Workman street; thence north on Workman street to Vallejo street; thence west on Vallejo street to Avenue 21; thence northwesterly on Avenue 21 to Albion street; thence southwesterly on Albion street to Avenue 20; thence southwesterly on Avenue 20 to Mozart street; thence southwesterly on Mozart street to Avenue 26 on the east; thence southerly on Avenue 26 to Main street; thence westerly on Main street to Moulton avenue; thence southerly on Moulton avenue to Allandale avenue; thence westerly along Allandale avenue to the place of beginning.

Polling place—2324 East Main street.

Inspectors—Evan Jones and J. M. Moore.
Judges—Lyons and W. C. Kirkman.
Clerks—Henry Lawton and J. Terminoe.
Ballot Clerks—Bert Moore and W. M. Raub.

Second

Public Advertising.

these easterly along the prolongation of south charter boundary to its intersection with center line of Maple avenue; thence northerly along center line of Maple avenue to Pico street; thence westerly along center line of Pico street to the place of beginning.

Polling place—Wilson's barn, 420 Vernon ave.

Inspector—Harrington Brown and A. J. Miller.

Judges—Ray Nance and R. H. Flanders.

Clerks—J. B. McCombs and C. W. Miller.

Ballot Clerks—Geo. Kay, jr., and J. M. Norwalk.

MUNICIPAL ELECTION PRECINCT NO. SIXTY-TWO.

All that part of the Fifth Ward comprised within the following boundaries, to wit: Commencing at the intersection of the south charter boundary and the center line of Main street; thence southerly along the center line of Main street to a point 300 feet southerly from the south city boundary; thence westerly and parallel with the south city boundary, the south charter boundary and its prolongation to the westerly boundary of said city; thence northerly along the westerly boundary of said city and the south charter boundary to the place of beginning.

Polling place—219 W. Vernon avenue.

Inspectors—Chas. X. Tull and H. Green.

Judges—Thomas Sloan and L. Simmons.

Clerks—Thos. Schroeder and F. H. Bradley.

Ballot Clerks—Wm. H. Hall and H. E. Sixth Ward.

MUNICIPAL ELECTION PRECINCT NUMBER SIXTY-THREE.

All that part of the Sixth Ward comprised within the following boundaries, to wit: Commencing at the intersection of Main and Requena streets; thence easterly on Pico street to Mesa street; thence northerly on Mesa street to Ninth street; thence westerly on Ninth street to Main street; thence southerly on Main street to the place of beginning.

Polling place—Corner of Main and Ninth streets.

Inspector—D. H. Lauderbaugh, Henry Miller.

Judges—J. J. Regan, Wilbur F. Brill.

Clerks—F. J. Kennedy, Max Kerkow.

Ballot Clerks—F. J. McCormick, H. Mc-

MUNICIPAL ELECTION PRECINCT NUMBER SIXTY-FOUR.

All that part of the Sixth Ward comprised within the following boundaries, to wit: Commencing at the intersection of Main and Ninth streets; thence easterly on Ninth street to Maple avenue; thence northerly along Maple avenue to Pico street; thence westerly on Pico street to Main street; thence southerly on Main street to the place of beginning.

Inspectors—I. Dietrich, G. E. Ellis.

Judges—A. Olson, R. M. Bogerton.

Clerks—J. W. Sharp, C. K. Gilbert.

Ballot Clerks—Reiss M. Watson, A.

MUNICIPAL ELECTION PRECINCT NUMBER SIXTY-FIVE.

All that part of the Sixth Ward comprised within the following boundaries, to wit: Commencing at the intersection of Central avenue and the south city charter boundary; thence northerly along Central avenue to Washington street; thence westerly along Washington street to San Pedro street; thence northerly along San Pedro street to the intersection with center line of Central avenue; thence northerly along center line of Central avenue to the place of beginning.

Polling place—Northeast corner of Eighth and Maple streets.

Inspectors—B. F. Barry and C. G. Rotiuer.

Judges—F. E. Hasel and Darcy.

Clerks—Chas. Johnson, Hansel Taylor.

Clerks—G. H. Prince, Jerry Wolf.

Ballot Clerks—Blodgett and R. Curran.

MUNICIPAL ELECTION PRECINCT NUMBER SIXTY-SIX.

All that part of the Sixth Ward comprised within the following boundaries, to wit: Commencing at the intersection of Central avenue with the south charter city boundary; thence northerly along Central avenue to the south charter boundary; thence westerly along the south charter boundary to the westerly boundary of said city; thence southerly along the westerly boundary of said city and the south charter boundary to the place of beginning.

Polling place—Southeast corner of Eighth and Central avenues.

Inspectors—J. F. Burridge, Robert A. Taylor.

Judges—F. A. Chambers, Julius W. Gross.

Clerks—F. Pinkerpaugh, G. R. McGhee.

Ballot Clerks—E. Ostrum, H. S. Dominick.

MUNICIPAL ELECTION PRECINCT NUMBER SEVENTY-SEVEN.

All that part of the Sixth Ward comprised within the following boundaries, to wit: Commencing at the intersection of center line of Vernon avenue and Central avenue; thence southeasterly on Pico street to Mesa street; thence northerly on Maple avenue to Ninth street; thence westerly on Ninth street to Main street; thence southerly on Main street to the place of beginning.

Polling place—Southeast corner of Maple and Ninth streets.

Inspector—D. H. Lauderbaugh, Henry Miller.

Judges—J. J. Regan, Wilbur F. Brill.

Clerks—F. J. Kennedy, Max Kerkow.

Ballot Clerks—F. J. McCormick, H. Mc-

MUNICIPAL ELECTION PRECINCT NUMBER SIXTY-EIGHT.

All that part of the Sixth Ward comprised within the following boundaries, to wit: Commencing at the intersection of Main and Washington streets; thence southerly on Main street to Maple avenue; thence northerly on Maple avenue to Pico street; thence westerly on Pico street to Main street; thence southerly on Main street to the place of beginning.

Polling place—Corner of Main and Washington streets.

Inspectors—I. Dietrich, G. E. Ellis.

Judges—A. Olson, R. M. Bogerton.

Clerks—J. W. Sharp, C. K. Gilbert.

Ballot Clerks—Reiss M. Watson, A.

MUNICIPAL ELECTION PRECINCT NUMBER SIXTY-NINE.

All that part of the Sixth Ward comprised within the following boundaries, to wit: Commencing at the intersection of Main and Washington streets; thence southerly on Main street to Pico street; thence westerly on Pico street to Hope street; thence northerly on Hope street to Washington street; thence easterly on Washington street to the place of beginning.

Polling place—Northeast corner of Eighth and Hope streets.

Inspectors—J. E. Hasel, Darcy.

Judges—F. J. Kennedy, Hansel Taylor.

Clerks—G. H. Prince, Jerry Wolf.

Ballot Clerks—Blodgett and R. Curran.

MUNICIPAL ELECTION PRECINCT NUMBER SEVENTY-SIX.

All that part of the Sixth Ward comprised within the following boundaries, to wit: Commencing at the intersection of Central avenue with the south charter city boundary; thence northerly along Central avenue to Washington street; thence northwesterly along Washington street to San Pedro street; thence northerly along San Pedro street to the intersection with center line of Central avenue; thence northeast along center line of Central avenue to the south charter city boundary; thence southeasterly along the south charter boundary to the place of beginning.

Polling place—219 W. Vernon avenue.

Inspectors—Chas. X. Tull and H. Green.

Judges—Thomas Sloan and L. Simmons.

Clerks—Thos. Schroeder and F. H. Bradley.

Ballot Clerks—Wm. H. Hall and H. E.

Sixth Ward.

MUNICIPAL ELECTION PRECINCT NUMBER SEVENTY-THREE.

All that part of the Sixth Ward comprised within the following boundaries, to wit: Commencing at the intersection of Main and Washington streets; thence southerly on Main street to Pico street; thence westerly on Pico street to Ninth street; thence northerly on Ninth street to Main street; thence southerly on Main street to the place of beginning.

Polling place—Southeast corner of Main and Washington streets.

Inspectors—D. H. Lauderbaugh, Henry Miller.

Judges—J. J. Regan, Wilbur F. Brill.

Clerks—F. J. Kennedy, Max Kerkow.

Ballot Clerks—F. J. McCormick, H. Mc-

MUNICIPAL ELECTION PRECINCT NUMBER SEVENTY-FOUR.

All that part of the Sixth Ward comprised within the following boundaries, to wit: Commencing at the intersection of Main and Ninth streets; thence easterly on Ninth street to Maple avenue; thence northerly on Maple avenue to Pico street; thence westerly on Pico street to Main street; thence southerly on Main street to the place of beginning.

Polling place—Southeast corner of Main and Ninth streets.

Inspectors—I. Dietrich, G. E. Ellis.

Judges—A. Olson, R. M. Bogerton.

Clerks—J. W. Sharp, C. K. Gilbert.

Ballot Clerks—Reiss M. Watson, A.

MUNICIPAL ELECTION PRECINCT NUMBER SEVENTY-FIVE.

All that part of the Sixth Ward comprised within the following boundaries, to wit: Commencing at the intersection of Central avenue and the south city charter boundary; thence northerly along Central avenue to Washington street; thence westerly along Washington street to San Pedro street; thence northerly along San Pedro street to the intersection with center line of Central avenue; thence northeast along center line of Central avenue to the south charter city boundary; thence southeasterly along the south charter boundary to the place of beginning.

Polling place—Southeast corner of Eighth and Central avenues.

Inspectors—B. F. Barry and C. G. Rotiuer.

Judges—F. E. Hasel and W. J. Watson.

Clerks—Chas. Johnson, Hansel Taylor.

Clerks—G. H. Prince, Jerry Wolf.

Ballot Clerks—A. B. Getchell and C. P. Loftus.

MUNICIPAL ELECTION PRECINCT NUMBER EIGHTY.

All that part of the Seventh Ward comprised within the following boundaries, to wit: Commencing at the intersection of Central avenue and Seventh street; thence northeast along center line of Central avenue to the center line of Seventh street; thence westerly along center line of Seventh street to the place of beginning.

Polling place—Northeast corner of Eighth and Maple streets.

Inspectors—E. F. Hasel, Darcy.

Judges—F. J. Kennedy, Hansel Taylor.

Clerks—G. H. Prince, Jerry Wolf.

Ballot Clerks—Blodgett and R. Curran.

MUNICIPAL ELECTION PRECINCT NUMBER EIGHTY-ONE.

All that part of the Seventh Ward comprised within the following boundaries, to wit: Commencing at the intersection of Central avenue with the south charter city boundary; thence northerly along Central avenue to Seventh street; thence westerly along Seventh street to Main street; thence southerly along Main street to the south charter city boundary; thence southeasterly along the south charter boundary to the place of beginning.

Polling place—Southeast corner of Eighth and Central avenues.

Inspectors—B. F. Barry and C. G. Rotiuer.

Judges—F. E. Hasel and W. J. Watson.

Clerks—Chas. Johnson, Hansel Taylor.

Clerks—G. H. Prince, Jerry Wolf.

Ballot Clerks—A. B. Getchell and C. P. Loftus.

MUNICIPAL ELECTION PRECINCT NUMBER EIGHTY-TWO.

All that part of the Seventh Ward comprised within the following boundaries, to wit: Commencing at the intersection of Central avenue with the south charter city boundary; thence northerly along Central avenue to Seventh street; thence westerly along Seventh street to Main street; thence southerly along Main street to the south charter city boundary; thence southeasterly along the south charter boundary to the place of beginning.

Polling place—Southeast corner of Eighth and Central avenues.

Inspectors—B. F. Barry and C. G. Rotiuer.

Judges—F. E. Hasel and W. J. Watson.

Clerks—Chas. Johnson, Hansel Taylor.

Clerks—G. H. Prince, Jerry Wolf.

Ballot Clerks—A. B. Getchell and C. P. Loftus.

MUNICIPAL ELECTION PRECINCT NUMBER EIGHTY-THREE.

All that part of the Seventh Ward comprised within the following boundaries, to wit: Commencing at the intersection of Central avenue and Seventh street; thence northeast along center line of Central avenue to the center line of Seventh street; thence westerly along center line of Seventh street to the place of beginning.

Polling place—Northeast corner of Eighth and Maple streets.

Inspectors—E. F. Hasel, Darcy.

Judges—F. J. Kennedy, Hansel Taylor.

Clerks—G. H. Prince, Jerry Wolf.

Ballot Clerks—Blodgett and R. Curran.

MUNICIPAL ELECTION PRECINCT NUMBER EIGHTY-FOUR.

All that part of the Seventh Ward comprised within the following boundaries, to wit: Commencing at the intersection of Central avenue and Seventh street; thence northeast along center line of Central avenue to the center line of Slauson avenue; thence westerly along center line of Slauson avenue to Main street; thence southerly along Main street to the center line of Seventh street; thence easterly along center line of Seventh street to the place of beginning.

Polling place—Engine House at Cor. of Fourth street and Towne avenue.

Inspectors—H. C. Smith and T. J. Ziegler.

Judges—W. Ward and J. T. Peck.

Clerks—T. A. Greene and Arthur Kroeglebel.

Ballot Clerks—J. F. Sadler and J. M. Caldwell.

MUNICIPAL ELECTION PRECINCT NO. NINETY-ONE.

All that part of the Seventh Ward comprised within the following boundaries, to wit: Commencing at the intersection of Main and First streets; thence southerly along the center line of Main street to the center line of Third street; thence easterly along center line of Third street to the center line of Wall street; thence southerly along center line of Wall street to the center line of Fifth street; thence easterly along center line of Fifth street to the place of beginning.

Polling place—Engine House at Cor. of Fourth street and Towne avenue.

Inspectors—H. C. Smith and T. J. Ziegler.

Judges—W. Ward and J. T. Peck.

Clerks—T. A. Greene and Arthur Kroeglebel.

Ballot Clerks—J. F. Sadler and J. M. Caldwell.

MUNICIPAL ELECTION PRECINCT NO. NINETY-TWO.

All that part of the Seventh Ward comprised within the following boundaries, to wit: Commencing at the intersection of Main and First streets; thence southerly along the center line of Main street to the center line of Fifth street; thence easterly along center line of Fifth street to the center line of Wall street; thence southerly along center line of Wall street to the center line of Sixth street; thence easterly along center line of Sixth street to the center line of Maple avenue; thence northerly along center line of Maple avenue to the center line of First street; thence westerly along center line of First street to the place of beginning.

Polling place—Fire Engine House at corner of Seventh street and Santa Fe avenue.

Inspectors—W. H. Hoff and F. E. Lewis.

Judges—C. Short and J. R. Dutton.

Clerks—W. E. Smith and Walter Hammond.

Ballot Clerks—Jos Pantuske and A. V. Miller.

MUNICIPAL ELECTION PRECINCT NUMBER NINETY-THREE.

All that part of the Seventh Ward comprised within the following boundaries, to wit: Commencing at the intersection of the center line of Alameda and Seventh streets; thence southerly along the center line of Alameda street to the center line of Fourth street; thence easterly along center line of Fourth street to the center line of Wilmington street; thence northerly along center line of Wilmington street to the center line of Seventh street; thence westerly along center line of Seventh street to the place of beginning.

Polling place—Engine House at Cor. of Fourth street and Towne avenue.

Inspectors—H. C. Smith and T. J. Ziegler.

Judges—W. Ward and J. T. Peck.

Clerks—T. A. Greene and Arthur Kroeglebel.

Ballot Clerks—J. F. Sadler and J. M. Caldwell.

MUNICIPAL ELECTION PRECINCT NO. NINETY-ONE.

All that part of the Seventh Ward comprised within the following boundaries, to wit: Commencing at the intersection of the center line of Main street with the center line of Fifth street; thence southerly along the center line of Main street to the center line of Ninth street; thence easterly along center line of Ninth street to the center line of Maple avenue; thence northerly along center line of Maple avenue to the center line of Fifth street; thence westerly along center line of Fifth street to the place of beginning.

Polling place—Engine House at Cor. of Fourth street and Towne avenue.

Inspectors—H. C. Smith and T. J. Ziegler.

Judges—W. Ward and J. T. Peck.

Clerks—T. A. Greene and Arthur Kroeglebel.

Ballot Clerks—J. F. Sadler and J. M. Caldwell.

MUNICIPAL ELECTION PRECINCT NO. NINETY-TWO.

All that part of the Seventh Ward comprised within the following boundaries, to wit: Commencing at the intersection of First and Alameda streets; thence northerly on Alameda street to Commercial street; thence easterly along Commercial street to Wilmington street; thence northerly along Wilmington street to Requena street; thence easterly on Requena street to Jackson street; thence northerly on Jackson street to Los Angeles street; thence easterly on Los Angeles street to Jackson street; thence easterly on Jackson street to Wilmington street; thence northerly on Wilmington street to First street; thence easterly on First street to place of beginning.

Polling place—Fire Station, corner San Pedro street.

Inspectors—Henry A. Albert and J. M. Gavin.

Clerks—E. E. Wyckoff and Jacob Anderson.

Ballot Clerks—A. Lindenfeld and O. R. Moran.

MUNICIPAL ELECTION PRECINCT NO. NINETY-FOUR.

All that part of the Seventh Ward comprised within the following boundaries, to wit: Commencing at the intersection of the center line of Tyler street with the center line of Sixth street; thence southerly along the center line of Tyler street to the center of Crocker street; thence easterly along the center of Crocker street to the center of Fifth street; thence easterly along the center of Fifth street to the center line of Wall street; thence northerly along the center line of Wall street to the center line of Sixth street; thence westerly along the center line of Sixth street to the place of beginning.

Polling place—Engine House at Cor. of Fourth street and Towne avenue.

Inspectors—H. C. Smith and T. J. Ziegler.

Judges—W. Ward and J. T. Peck.

Clerks—T. A. Greene and Arthur Kroeglebel.

Ballot Clerks—J. F. Sadler and J. M. Caldwell.

MUNICIPAL ELECTION PRECINCT NO. NINETY-FIVE.

All that part of the Seventh Ward comprised within the following boundaries, to wit: Commencing at the intersection of First and Alameda streets; thence northerly on Alameda street to Commercial street; thence easterly along Commercial street to Wilmington street; thence northerly along Wilmington street to Requena street; thence easterly on Requena street to Jackson street; thence northerly on Jackson street to Los Angeles street; thence easterly on Los Angeles street to Jackson street; thence easterly on Jackson street to Wilmington street; thence northerly on Wilmington street to First street; thence easterly on First street to place of beginning.

Polling place—Fire Station, corner San Pedro street.

Inspectors—Henry A. Albert and J. M. Gavin.

Clerks—E. E. Wyckoff and Jacob Anderson.

Ballot Clerks—A. Lindenfeld and O. R. Moran.

MUNICIPAL ELECTION PRECINCT NO. NINETY-SIX.

All that part of the Eighth Ward comprised within the following boundaries, to wit: Commencing at the intersection of First and Alameda streets; thence northerly on Alameda street to Commercial street; thence easterly along Commercial street to Wilmington street; thence northerly along Wilmington street to Requena street; thence easterly on Requena street to Jackson street; thence northerly on Jackson street to Los Angeles street; thence easterly on Los Angeles street to Jackson street; thence easterly on Jackson street to Wilmington street; thence northerly on Wilmington street to First street; thence easterly on First street to place of beginning.

Polling place—Fire Station, corner San Pedro street.

Inspectors—Henry A. Albert and J. M. Gavin.

Clerks—E. E. Wyckoff and Jacob Anderson.

Ballot Clerks—A. Lindenfeld and O. R. Moran.

MUNICIPAL ELECTION PRECINCT NO. NINETY-SEVEN.

All that part of the Eighth Ward comprised within the following boundaries, to wit: Commencing at the intersection of First and Alameda streets; thence northerly on Alameda street to Commercial street; thence easterly along Commercial street to Wilmington street; thence northerly along Wilmington street to Requena street; thence easterly on Requena street to Jackson street; thence northerly on Jackson street to Los Angeles street; thence easterly on Los Angeles street to Jackson street; thence easterly on Jackson street to Wilmington street; thence northerly on Wilmington street to First street; thence easterly on First street to the place of beginning.

Polling place—Fire Station, corner San Pedro street.

Inspectors—Henry A. Albert and J. M. Gavin.

Clerks—E. E. Wyckoff and Jacob Anderson.

Ballot Clerks—A. Lindenfeld and O. R. Moran.

Eighth Ward.

MUNICIPAL ELECTION PRECINCT NO. NINETY-FOUR.

All that part of the Eighth Ward comprised within the following boundaries, to wit: Commencing at the intersection of Main and Requena streets; thence easterly on Requena street to First street; thence easterly on First street to Wilmington street; thence northerly on Wilmington street to Second street; thence westerly on Second street to Main street; thence southerly on Main street to the place of beginning.

Polling place—Livery Stable, 2026 East First street.

Inspectors—Myers T. White and George A. Williams.

Judges—Frank E. Peck and J. J. Everharty.

Clerks—J. E. Holcomb and M. P. Morgan.

Ballot Clerks—George Kehlenbeck and W. F.

MUNICIPAL ELECTION PRECINCT NUMBER NINETY-EIGHT.

All that part of the Eighth Ward comprised within the following boundaries, to wit: Commencing at the intersection of Main and Requena streets; thence southerly on Main street to First street; thence easterly on First street to Wilmington street; thence northerly on Wilmington street to Second street; thence westerly on Second street to Main street; thence southerly on Main street to the place of beginning.

Polling place—Livery Stable, 2026 East First street.

Inspectors—Myers T. White and George A. Williams.

Judges—Frank E. Peck and J. J. Everharty.

Clerks—J. E. Holcomb and M. P. Morgan.

Ballot Clerks—George Kehlenbeck and W. F.

MUNICIPAL ELECTION PRECINCT NUMBER NINETY-NINE.

All that part of the Eighth Ward comprised within the following boundaries, to wit: Commencing at the intersection of First and Alameda streets; thence southerly on Alameda street to Jackson street; thence easterly on Jackson street to Lafayette street; thence northerly on Lafayette street to First street; thence westerly on First street to the place of beginning.

Polling place—Jackson street, between Alameda and Los Angeles streets.

Inspectors—John O'Connell, D. W. Rowland.

Judges—Jerimah Coughlin and E. A. Tuttle.

Clerks—David F. McClelland and J. M. Preston.

Ballot Clerks—Tom Kennedy and J. V. Meahl.

MUNICIPAL ELECTION PRECINCT NO. NINETY-FIVE.

All that part of the Eighth Ward comprised within the following boundaries, to wit: Commencing at the intersection of First and Alameda streets; thence northerly on Alameda street to Commercial street; thence easterly along Commercial street to Wilmington street; thence northerly along Wilmington street to Second street; thence easterly on Second street to Main street; thence southerly on Main street to First street; thence westerly on First street to the place of beginning.

Polling place—Jackson street, between Alameda and Los Angeles streets.

Inspectors—John O'Connell, D. W. Rowland.

Judges—Jerimah Coughlin and E. A. Tuttle.

Clerks—David F. McClelland and J. M. Preston.

Ballot Clerks—Tom Kennedy and J. V. Meahl.

MUNICIPAL ELECTION PRECINCT NO. NINETY-SIX.

All that part of the Eighth Ward comprised within the following boundaries, to wit: Commencing at the intersection of First and Alameda streets; thence northerly on Alameda street to Commercial street; thence easterly along Commercial street to Wilmington street; thence northerly along Wilmington street to Second street; thence easterly on Second street to Main street; thence southerly on Main street to First street; thence westerly on First street to the place of beginning.

Polling place—Jackson street, between Alameda and Los Angeles streets.

Inspectors—John O'Connell, D. W. Rowland.

Judges—Jerimah Coughlin and E. A. Tuttle.

Clerks—David F. McClelland and J. M. Preston.

Ballot Clerks—Tom Kennedy and J. V. Meahl.

MUNICIPAL ELECTION PRECINCT NO. NINETY-SEVEN.

All that part of the Eighth Ward comprised within the following boundaries, to wit: Commencing at the intersection of First and Alameda streets; thence northerly on Alameda street to Commercial street; thence easterly along Commercial street to Wilmington street; thence northerly along Wilmington street to Requena street; thence easterly on Requena street to Jackson street; thence northerly on Jackson street to Los Angeles street; thence easterly on Los Angeles street to Jackson street; thence easterly on Jackson street to Wilmington street; thence northerly on Wilmington street to First street; thence easterly on First street to the place of beginning.

Polling place—Jackson street, between Alameda and Los Angeles streets.

Inspectors—John O'Connell, D. W. Rowland.

Judges—Jerimah Coughlin and E. A. Tuttle.

Clerks—David F. McClelland and J. M. Preston.

Ballot Clerks—Tom Kennedy and J. V. Meahl.

MUNICIPAL ELECTION PRECINCT NO. NINETY-EIGHT.

All that part of the Eighth Ward comprised within the following boundaries, to wit: Commencing at the intersection of First and Alameda streets; thence northerly on Alameda street to Commercial street; thence easterly along Commercial street to Wilmington street; thence northerly along Wilmington street to Requena street; thence easterly on Requena street to Jackson street; thence northerly on Jackson street to Los Angeles street; thence easterly on Los Angeles street to Jackson street; thence easterly on Jackson street to Wilmington street; thence northerly on Wilmington street to First street; thence easterly on First street to the place of beginning.

Polling place—Jackson street, between Alameda and Los Angeles streets.

Inspectors—John O'Connell, D. W. Rowland.

Judges—Jerimah Coughlin and E. A. Tuttle.

Clerks—David F. McClelland and J. M. Preston.

Ballot Clerks—Tom Kennedy and J. V. Meahl.

MUNICIPAL ELECTION PRECINCT NO. NINETY-NINE.

All that part of the Eighth Ward comprised within the following boundaries, to wit: Commencing at the intersection of First and Alameda streets; thence northerly on Alameda street to Commercial street; thence easterly along Commercial street to Wilmington street; thence northerly along Wilmington street to Requena street; thence easterly on Requena street to Jackson street; thence northerly on Jackson street to Los Angeles street; thence easterly on Los Angeles street to Jackson street; thence easterly on Jackson street to Wilmington street; thence northerly on Wilmington street to First street; thence easterly on First street to the place of beginning.

Polling place—Jackson street, between Alameda and Los Angeles streets.

Inspectors—John O'Connell, D. W. Rowland.

Judges—Jerimah Coughlin and E. A. Tuttle.

Clerks—David F. McClelland and J. M. Preston.

Ballot Clerks—Tom Kennedy and J. V. Meahl.

MUNICIPAL ELECTION PRECINCT NO. ONE HUNDRED.

All that part of the Eighth Ward comprised within the following boundaries, to wit: Commencing at the intersection of First and Alameda streets; thence northerly on Alameda street to Commercial street; thence easterly along Commercial street to Wilmington street; thence northerly along Wilmington street to Requena street; thence easterly on Requena street to Jackson street; thence northerly on Jackson street to Los Angeles street; thence easterly on Los Angeles street to Jackson street; thence easterly on Jackson street to Wilmington street; thence northerly on Wilmington street to First street; thence easterly on First street to the place of beginning.

Polling place—Jackson street, between Alameda and Los Angeles streets.

Inspectors—John O'Connell, D. W. Rowland.

Judges—Jerimah Coughlin and E. A. Tuttle.

Clerks—David F. McClelland and J. M. Preston.

Ballot Clerks—Tom Kennedy and J. V. Meahl.

MUNICIPAL ELECTION PRECINCT NO. ONE HUNDRED AND ONE.

All that part of the Eighth Ward comprised within the following boundaries, to wit: Commencing at the intersection of First and Alameda streets; thence northerly on Alameda street to Commercial street; thence easterly along Commercial street to Wilmington street; thence northerly along Wilmington street to Requena street; thence easterly on Requena street to Jackson street; thence northerly on Jackson street to Los Angeles street; thence easterly on Los Angeles street to Jackson street; thence easterly on Jackson street to Wilmington street; thence northerly on Wilmington street to First street; thence easterly on First street to the place of beginning.

Polling place—Jackson street, between Alameda and Los Angeles streets.

Inspectors—John O'Connell, D. W. Rowland.

Judges—Jerimah Coughlin and E. A. Tuttle.

Clerks—David F. McClelland and J. M. Preston.

Ballot Clerks—Tom Kennedy and J. V. Meahl.

MUNICIPAL ELECTION PRECINCT NO. ONE HUNDRED AND TWO.

All that part of the Eighth Ward comprised within the following boundaries, to wit: Commencing at the intersection of First and Alameda streets; thence northerly on Alameda street to Commercial street; thence easterly along Commercial street to Wilmington street; thence northerly along Wilmington street to Requena street; thence easterly on Requena street to Jackson street; thence northerly on Jackson street to Los Angeles street; thence easterly on Los Angeles street to Jackson street; thence easterly on Jackson street to Wilmington street; thence northerly on Wilmington street to First street; thence easterly on First street to the place of beginning.

Polling place—Jackson street, between Alameda and Los Angeles streets.

Inspectors—John O'Connell, D. W. Rowland.

Judges—Jerimah Coughlin and E. A. Tuttle.

Clerks—David F. McClelland and J. M. Preston.

Ballot Clerks—Tom Kennedy and J. V. Meahl.

MUNICIPAL ELECTION PRECINCT NO. ONE HUNDRED AND THREE.

All that part of the Eighth Ward comprised within the following boundaries, to wit: Commencing at the intersection of First and Alameda streets; thence northerly on Alameda street to Commercial street; thence easterly along Commercial street to Wilmington street; thence northerly along Wilmington street to Requena street; thence easterly on Requena street to Jackson street; thence northerly on Jackson street to Los Angeles street; thence easterly on Los Angeles street to Jackson street; thence easterly on Jackson street to Wilmington street; thence northerly on Wilmington street to First street; thence easterly on First street to the place of beginning.

Polling place—Jackson street, between Alameda and Los Angeles streets.

Inspectors—John O'Connell, D. W. Rowland.

Judges—Jerimah Coughlin and E. A. Tuttle.

Clerks—David F. McClelland and J. M. Preston.

Ballot Clerks—Tom Kennedy and J. V. Meahl.

Ninth Ward.

MUNICIPAL ELECTION PRECINCT NO. ONE HUNDRED AND THREE.

All that part of the Ninth Ward comprised within the following boundaries, to wit: Commencing at the intersection of First street and North Boyle avenue; thence southerly along the center of North Boyle avenue to the center line of First street; thence westerly on First street to its intersection with the center line of State street; thence north on center line of State street to its intersection with the center line of Marengo street; thence northwest on center line of Marengo street to its intersection with the center line of Mission Road; thence southwest on center line of Mission Road to its intersection with center line of Main street; thence northwesterly on center line of Main street to its intersection with center line of Pleasant avenue; thence northeast on center line of Pleasant avenue to its intersection with center line of Bridge street; thence along center line of Bridge street to its intersection with the center line of Brooklyn avenue; thence along center line of Brooklyn avenue to its intersection with center line of North Boyle avenue; thence south along center line of North Boyle avenue to the place of beginning.

Polling place—Tent at N. W. Cor. of Brooklyn avenue and Echandia street.

Inspectors—J. Blalock and A. R. Sepulveda.

Judges—W. Sprague and R. Molony.

Clerks—A. B. Dennis and Albert Day.

Ballot Clerks—Joe Hughes and A. W. Verde.

MUNICIPAL ELECTION PRECINCT NO. ONE HUNDRED AND FOUR.

All that part of the Ninth Ward comprised within the following boundaries, to wit: Commencing at the intersection of First street and North Boyle avenue; thence west on center line of First street to its intersection with center line of Los Angeles River; thence north on center line of Los Angeles River to its intersection with center line of Brooklyn avenue; thence east on center line of Macy street to its intersection with center line of Soto street; thence southeast on center line of Soto street to its intersection with center line of Mission Road; thence southwest on center line of Mission Road to its intersection with center line of Macy street; thence east on center line of Macy street to its intersection with center line of Pleasant avenue to its intersection with center line of Bridge street; thence along center line of Bridge street to its intersection with the center line of Brooklyn avenue; thence along center line of Brooklyn avenue to its intersection with center line of North Boyle avenue; thence south along center line of North Boyle avenue to the place of beginning.

Polling place—Tent at N. W. Cor. of Brooklyn avenue and Echandia street.

Inspectors—J. Blalock and A. R. Sepulveda.

Judges—W. Sprague and R. Molony.

Clerks—A. B. Dennis and Albert Day.

Ballot Clerks—Joe Hughes and A. W. Verde.

MUNICIPAL ELECTION PRECINCT NO. ONE HUNDRED AND FIVE.

All that part of the Ninth Ward comprised within the following boundaries, to wit: Commencing at the intersection of First street and Soto street; thence southerly along the center of Soto street to its intersection with the center line of Macy street; thence northeasterly along the center line of Macy street to its intersection with the center line of Downey avenue; thence northwesterly along the center line of Downey avenue to its intersection with the center line of Brooklyn avenue; thence northeasterly along the center line of Brooklyn avenue to its intersection with the center line of First street; thence southwesterly along the center line of First street to the place of beginning.

Polling place—Tent at northeast corner of Brooklyn avenue and Ganahl street.

Inspectors—A. Harris and J. G. Hillmer.

Clerks—H. Corcoran and H. L. Brown.

Ballot Clerks—G. H. Anderson and J. S. Stribling.

MUNICIPAL ELECTION PRECINCT NUMBER ONE HUNDRED AND SIX.

All that part of the Ninth Ward comprised within the following boundaries, to wit: Commencing at the intersection of First street and Soto street; thence southerly along the center of Soto street to its intersection with the center line of Macy street; thence northeasterly along the center line of Macy street to its intersection with the center line of Downey avenue; thence northwesterly along the center line of Downey avenue to its intersection with the center line of Brooklyn avenue; thence southwesterly along the center line of Brooklyn avenue to its intersection with the center line of First street; thence southwesterly along the center line of First street to the place of beginning.

Polling place—Tent at northeast corner of Brooklyn avenue and Ganahl street.

Inspectors—A. Harris and J. G. Hillmer.

Clerks—H. Corcoran and H. L. Brown.

Ballot Clerks—G. H. Anderson and J. S. Stribling.

MUNICIPAL ELECTION PRECINCT NUMBER ONE HUNDRED SEVEN.

All that part of the Ninth Ward comprised within the following boundaries, to wit: Commencing at the intersection of Soto street and Macy street; thence southeasterly along the center line of Macy street to its intersection with the center line of Mission Road; thence southwesterly along the center line of Mission Road to its intersection with the center line of Soto street; thence northeasterly along the center line of Soto street to the place of beginning.

Polling place—Livery Stable, 2026 East First street.

Inspectors—Myers T. White and George A. Williams.

Judges—Frank E. Peck and J. J. Everharty.

Clerks—J. E. Holcomb and M. P. Morgan.

Ballot Clerks—George Kehlenbeck and W. F.

MUNICIPAL ELECTION PRECINCT NUMBER ONE HUNDRED EIGHT.

All that part of the Ninth Ward comprised within the following boundaries, to wit: Commencing at the intersection of First street and Soto street; thence southerly on Soto street to First street; thence easterly on First street to the place of beginning.

Polling place—Livery Stable, 2026 East First street.

Inspectors—Myers T. White and George A. Williams.

Judges—Frank E. Peck and J. J. Everharty.

Clerks—J. E. Holcomb and M. P. Morgan.

Ballot Clerks—George Kehlenbeck and W. F.

MUNICIPAL ELECTION PRECINCT NUMBER ONE HUNDRED NINE.

All that part of the Ninth Ward comprised within the following boundaries, to wit: Commencing at the intersection of First street and Soto street; thence southerly on Soto street to First street; thence easterly on First street to the place of beginning.

Polling place—Tent at northeast corner of Brooklyn avenue and Ganahl street.

Inspectors—A. Harris and J. G. Hillmer.

Clerks—H. Corcoran and H. L. Brown.

Ballot Clerks—G. H. Anderson and J. S. Stribling.

MUNICIPAL ELECTION PRECINCT NUMBER ONE HUNDRED TEN.

All that part of the Ninth Ward comprised within the following boundaries, to wit: Commencing at the intersection of First street and Soto street; thence southerly on Soto street to First street; thence easterly on First street to the place of beginning.

Polling place—Livery Stable, 2026 East First street.

Inspectors—Myers T. White and George A. Williams.

Judges—Frank E. Peck and J. J. Everharty.

Clerks—J. E. Holcomb and M. P. Morgan.

Ballot Clerks—George Kehlenbeck and W. F.

MUNICIPAL ELECTION PRECINCT NUMBER ONE HUNDRED ELEVEN.

All that part of the Ninth Ward comprised within the following boundaries, to wit: Commencing at the intersection of First street and Soto street; thence southerly on Soto street to First street; thence easterly on First street to the place of beginning.

Polling place—Livery Stable, 2026 East First street.

Inspectors—Myers T. White and George A. Williams.

Judges—Frank E. Peck and J. J. Everharty.

Clerks—J. E. Holcomb and M. P. Morgan.

Ballot Clerks—George Kehlenbeck and W. F.

MUNICIPAL ELECTION PRECINCT NUMBER ONE HUNDRED TWELVE.

All that part of the Ninth Ward comprised within the following boundaries, to wit: Commencing at the intersection of First street and Soto street; thence southerly on Soto street to First street; thence easterly on First street to the place of beginning.

Polling place—Livery Stable, 2026 East First street.

Inspectors—Myers T. White and George A. Williams.

Judges—Frank E. Peck and J. J. Everharty.

Clerks—J. E. Holcomb and M. P. Morgan.

Ballot Clerks—George Kehlenbeck and W. F.

MUNICIPAL ELECTION PRECINCT NUMBER ONE HUNDRED THIRTEEN.

All that part of the Ninth Ward comprised within the following boundaries, to wit: Commencing at the intersection of First street and Soto street; thence southerly on Soto street to First street; thence easterly on First street to the place of beginning.

Polling place—Livery Stable, 2026 East First street.

Inspectors—Myers T. White and George A. Williams.

Judges—Frank E. Peck and J. J. Everharty.

Clerks—J. E. Holcomb and M. P. Morgan.

Ballot Clerks—George Kehlenbeck and W. F.

MUNICIPAL ELECTION PRECINCT NUMBER ONE HUNDRED FOURTEEN.

All that part of the Ninth Ward comprised within the following boundaries, to wit: Commencing at the intersection of First street and Soto street; thence southerly on Soto street to First street; thence easterly on First street to the place of beginning.

Polling place—Livery Stable, 2026 East First street.

Inspectors—Myers T. White and George A. Williams.

Judges—Frank E. Peck and J. J. Everharty.

Clerks—J. E. Holcomb and M. P. Morgan.

Ballot Clerks—George Kehlenbeck and W. F.

MUNICIPAL ELECTION PRECINCT NUMBER ONE HUNDRED FIFTEEN.

All that part of the Ninth Ward comprised within the following boundaries, to wit: Commencing at the intersection of First street and Soto street; thence southerly on Soto street to First street; thence easterly on First street to the place of beginning.

Polling place—Livery Stable, 2026 East First street.

Inspectors—Myers T. White and George A. Williams.

Judges—Frank E. Peck and J. J. Everharty.

Clerks—J. E. Holcomb and M. P. Morgan.

Ballot Clerks—George Kehlenbeck

Public Advertising.

ORDINANCE NO. 10,200.

[New Series.]

An Ordinance declaring the intention of the Mayor and Council of the City of Los Angeles to establish the grade of Catalina street, from Wilshire Boulevard to San Marino street.

The Mayor and Council of the City of Los Angeles do ordain as follows:

Section 1. That it is the intention of the Council of the City of Los Angeles to establish the grade of

CATALINA STREET

from Wilshire Boulevard to San Marino street, as follows:

At the intersection with Wilshire Boulevard the grade shall be 251.75 at the southwest corner and 253.45 at the southeast corner.

At points 300 feet south of the south line of Wilshire Boulevard the grade shall be 257.75 on the west side and 257.55 on the east side.

At points 600 feet south of the south line of Wilshire Boulevard the grade shall be 257.75 on the west side and 258.60 on the east side.

At points 900 feet south of the south line of Wilshire Boulevard the grade shall be 258.15 on the west side and 258.35 on the east side.

At points 1200 feet south of the south line of Wilshire Boulevard the grade shall be 258.45 on the west side and 258.60 on the east side.

At points 1500 feet south of the south line of Wilshire Boulevard the grade shall be 258.75 on the west side and 258.70 on the east side.

At points 1800 feet south of the south line of Wilshire Boulevard the grade shall be 258.98 on the west side and 258.85 on the east side.

At points 2100 feet south of the south line of Wilshire Boulevard the grade shall be 259.20 on the west side and 259.00 on the east side.

At points 2400 feet south of the south line of Wilshire Boulevard the grade shall be 259.42 on the west side and 259.15 on the east side.

At points 2700 feet south of the south line of Wilshire Boulevard the grade shall be 259.65 on the west side and 259.30 on the east side.

At points 3000 feet south of the south line of Wilshire Boulevard the grade shall be 259.88 on the west side and 259.45 on the east side.

At points 3300 feet south of the south line of Wilshire Boulevard the grade shall be 260.10 on the west side and 259.60 on the east side.

At points 3600 feet south of the south line of Wilshire Boulevard the grade shall be 260.32 on the west side and 259.75 on the east side.

At points 3900 feet south of the south line of Wilshire Boulevard the grade shall be 260.55 on the west side and 259.90 on the east side.

At points 4200 feet south of the south line of Wilshire Boulevard the grade shall be 260.78 on the west side and 260.05 on the east side.

At the intersection with Sierra Vista avenue the grade shall be 261.00 at the northwest corner and 260.20 at the northeast corner.

At points 4500 feet south of the south line of Wilshire Boulevard the grade shall be 261.00 on the west side and 260.20 on the east side.

At points 4800 feet south of the south line of Wilshire Boulevard the grade shall be 261.00 on the west side and 260.20 on the east side.

At points 5100 feet south of the south line of Wilshire Boulevard the grade shall be 261.00 on the west side and 260.20 on the east side.

At points 5400 feet south of the south line of Wilshire Boulevard the grade shall be 261.00 on the west side and 260.20 on the east side.

At points 5700 feet south of the south line of Wilshire Boulevard the grade shall be 261.00 on the west side and 260.20 on the east side.

At points 6000 feet south of the south line of Wilshire Boulevard the grade shall be 261.00 on the west side and 260.20 on the east side.

At points 6300 feet south of the south line of Wilshire Boulevard the grade shall be 261.00 on the west side and 260.20 on the east side.

At points 6600 feet south of the south line of Wilshire Boulevard the grade shall be 261.00 on the west side and 260.20 on the east side.

At the intersection with Sierra Vista avenue the grade shall be 261.00 at the northwest corner and 260.20 at the northeast corner.

At points 6900 feet south of the south line of Wilshire Boulevard the grade shall be 261.00 on the west side and 260.20 on the east side.

At points 7200 feet south of the south line of Wilshire Boulevard the grade shall be 261.00 on the west side and 260.20 on the east side.

At points 7500 feet south of the south line of Wilshire Boulevard the grade shall be 261.00 on the west side and 260.20 on the east side.

At points 7800 feet south of the south line of Wilshire Boulevard the grade shall be 261.00 on the west side and 260.20 on the east side.

At points 8100 feet south of the south line of Wilshire Boulevard the grade shall be 261.00 on the west side and 260.20 on the east side.

At points 8400 feet south of the south line of Wilshire Boulevard the grade shall be 261.00 on the west side and 260.20 on the east side.

At points 8700 feet south of the south line of Wilshire Boulevard the grade shall be 261.00 on the west side and 260.20 on the east side.

At points 9000 feet south of the south line of Wilshire Boulevard the grade shall be 261.00 on the west side and 260.20 on the east side.

At points 9300 feet south of the south line of Wilshire Boulevard the grade shall be 261.00 on the west side and 260.20 on the east side.

At points 9600 feet south of the south line of Wilshire Boulevard the grade shall be 261.00 on the west side and 260.20 on the east side.

At points 9900 feet south of the south line of Wilshire Boulevard the grade shall be 261.00 on the west side and 260.20 on the east side.

At points 10,200 feet south of the south line of Wilshire Boulevard the grade shall be 261.00 on the west side and 260.20 on the east side.

At points 10,500 feet south of the south line of Wilshire Boulevard the grade shall be 261.00 on the west side and 260.20 on the east side.

At points 10,800 feet south of the south line of Wilshire Boulevard the grade shall be 261.00 on the west side and 260.20 on the east side.

At points 11,100 feet south of the south line of Wilshire Boulevard the grade shall be 261.00 on the west side and 260.20 on the east side.

At points 11,400 feet south of the south line of Wilshire Boulevard the grade shall be 261.00 on the west side and 260.20 on the east side.

At points 11,700 feet south of the south line of Wilshire Boulevard the grade shall be 261.00 on the west side and 260.20 on the east side.

At points 12,000 feet south of the south line of Wilshire Boulevard the grade shall be 261.00 on the west side and 260.20 on the east side.

At points 12,300 feet south of the south line of Wilshire Boulevard the grade shall be 261.00 on the west side and 260.20 on the east side.

At points 12,600 feet south of the south line of Wilshire Boulevard the grade shall be 261.00 on the west side and 260.20 on the east side.

At points 12,900 feet south of the south line of Wilshire Boulevard the grade shall be 261.00 on the west side and 260.20 on the east side.

At points 13,200 feet south of the south line of Wilshire Boulevard the grade shall be 261.00 on the west side and 260.20 on the east side.

At points 13,500 feet south of the south line of Wilshire Boulevard the grade shall be 261.00 on the west side and 260.20 on the east side.

At points 13,800 feet south of the south line of Wilshire Boulevard the grade shall be 261.00 on the west side and 260.20 on the east side.

At points 14,100 feet south of the south line of Wilshire Boulevard the grade shall be 261.00 on the west side and 260.20 on the east side.

At points 14,400 feet south of the south line of Wilshire Boulevard the grade shall be 261.00 on the west side and 260.20 on the east side.

At points 14,700 feet south of the south line of Wilshire Boulevard the grade shall be 261.00 on the west side and 260.20 on the east side.

At points 15,000 feet south of the south line of Wilshire Boulevard the grade shall be 261.00 on the west side and 260.20 on the east side.

At points 15,300 feet south of the south line of Wilshire Boulevard the grade shall be 261.00 on the west side and 260.20 on the east side.

At points 15,600 feet south of the south line of Wilshire Boulevard the grade shall be 261.00 on the west side and 260.20 on the east side.

At points 15,900 feet south of the south line of Wilshire Boulevard the grade shall be 261.00 on the west side and 260.20 on the east side.

At points 16,200 feet south of the south line of Wilshire Boulevard the grade shall be 261.00 on the west side and 260.20 on the east side.

At points 16,500 feet south of the south line of Wilshire Boulevard the grade shall be 261.00 on the west side and 260.20 on the east side.

At points 16,800 feet south of the south line of Wilshire Boulevard the grade shall be 261.00 on the west side and 260.20 on the east side.

At points 17,100 feet south of the south line of Wilshire Boulevard the grade shall be 261.00 on the west side and 260.20 on the east side.

At points 17,400 feet south of the south line of Wilshire Boulevard the grade shall be 261.00 on the west side and 260.20 on the east side.

At points 17,700 feet south of the south line of Wilshire Boulevard the grade shall be 261.00 on the west side and 260.20 on the east side.

At points 18,000 feet south of the south line of Wilshire Boulevard the grade shall be 261.00 on the west side and 260.20 on the east side.

At points 18,300 feet south of the south line of Wilshire Boulevard the grade shall be 261.00 on the west side and 260.20 on the east side.

At points 18,600 feet south of the south line of Wilshire Boulevard the grade shall be 261.00 on the west side and 260.20 on the east side.

At points 18,900 feet south of the south line of Wilshire Boulevard the grade shall be 261.00 on the west side and 260.20 on the east side.

At points 19,200 feet south of the south line of Wilshire Boulevard the grade shall be 261.00 on the west side and 260.20 on the east side.

At points 19,500 feet south of the south line of Wilshire Boulevard the grade shall be 261.00 on the west side and 260.20 on the east side.

At points 19,800 feet south of the south line of Wilshire Boulevard the grade shall be 261.00 on the west side and 260.20 on the east side.

At points 20,100 feet south of the south line of Wilshire Boulevard the grade shall be 261.00 on the west side and 260.20 on the east side.

At points 20,400 feet south of the south line of Wilshire Boulevard the grade shall be 261.00 on the west side and 260.20 on the east side.

At points 20,700 feet south of the south line of Wilshire Boulevard the grade shall be 261.00 on the west side and 260.20 on the east side.

At points 21,000 feet south of the south line of Wilshire Boulevard the grade shall be 261.00 on the west side and 260.20 on the east side.

At points 21,300 feet south of the south line of Wilshire Boulevard the grade shall be 261.00 on the west side and 260.20 on the east side.

At points 21,600 feet south of the south line of Wilshire Boulevard the grade shall be 261.00 on the west side and 260.20 on the east side.

At points 21,900 feet south of the south line of Wilshire Boulevard the grade shall be 261.00 on the west side and 260.20 on the east side.

At points 22,200 feet south of the south line of Wilshire Boulevard the grade shall be 261.00 on the west side and 260.20 on the east side.

At points 22,500 feet south of the south line of Wilshire Boulevard the grade shall be 261.00 on the west side and 260.20 on the east side.

At points 22,800 feet south of the south line of Wilshire Boulevard the grade shall be 261.00 on the west side and 260.20 on the east side.

At points 23,100 feet south of the south line of Wilshire Boulevard the grade shall be 261.00 on the west side and 260.20 on the east side.

At points 23,400 feet south of the south line of Wilshire Boulevard the grade shall be 261.00 on the west side and 260.20 on the east side.

At points 23,700 feet south of the south line of Wilshire Boulevard the grade shall be 261.00 on the west side and 260.20 on the east side.

At points 24,000 feet south of the south line of Wilshire Boulevard the grade shall be 261.00 on the west side and 260.20 on the east side.

At points 24,300 feet south of the south line of Wilshire Boulevard the grade shall be 261.00 on the west side and 260.20 on the east side.

At points 24,600 feet south of the south line of Wilshire Boulevard the grade shall be 261.00 on the west side and 260.20 on the east side.

At points 24,900 feet south of the south line of Wilshire Boulevard the grade shall be 261.00 on the west side and 260.20 on the east side.

At points 25,200 feet south of the south line of Wilshire Boulevard the grade shall be 261.00 on the west side and 260.20 on the east side.

At points 25,500 feet south of the south line of Wilshire Boulevard the grade shall be 261.00 on the west side and 260.20 on the east side.

At points 25,800 feet south of the south line of Wilshire Boulevard the grade shall be 261.00 on the west side and 260.20 on the east side.

At points 26,100 feet south of the south line of Wilshire Boulevard the grade shall be 261.00 on the west side and 260.20 on the east side.

At points 26,400 feet south of the south line of Wilshire Boulevard the grade shall be 261.00 on the west side and 260.20 on the east side.

At points 26,700 feet south of the south line of Wilshire Boulevard the grade shall be 261.00 on the west side and 260.20 on the east side.

At points 27,000 feet south of the south line of Wilshire Boulevard the grade shall be 261.00 on the west side and 260.20 on the east side.

At points 27,300 feet south of the south line of Wilshire Boulevard the grade shall be 261.00 on the west side and 260.20 on the east side.

At points 27,600 feet south of the south line of Wilshire Boulevard the grade shall be 261.00 on the west side and 260.20 on the east side.

At points 27,900 feet south of the south line of Wilshire Boulevard the grade shall be 261.00 on the west side and 260.20 on the east side.

At points 28,200 feet south of the south line of Wilshire Boulevard the grade shall be 261.00 on the west side and 260.20 on the east side.

At points 28,500 feet south of the south line of Wilshire Boulevard the grade shall be 261.00 on the west side and 260.20 on the east side.

At points 28,800 feet south of the south line of Wilshire Boulevard the grade shall be 261.00 on the west side and 260.20 on the east side.

At points 29,100 feet south of the south line of Wilshire Boulevard the grade shall be 261.00 on the west side and 260.20 on the east side.

At points 29,400 feet south of the south line of Wilshire Boulevard the grade shall be 261.00 on the west side and 260.20 on the east side.

At points 29,700 feet south of the south line of Wilshire Boulevard the grade shall be 261.00 on the west side and 260.20 on the east side.

At points 30,000 feet south of the south line of Wilshire Boulevard the grade shall be 261.00 on the west side and 260.20 on the east side.

At points 30,300 feet south of the south line of Wilshire Boulevard the grade shall be 261.00 on the west side and 260.20 on the east side.

At points 30,600 feet south of the south line of Wilshire Boulevard the grade shall be 261.00 on the west side and 260.20 on the east side.

At points 30,900 feet south of the south line of Wilshire Boulevard the grade shall be 261.00 on the west side and 260.20 on the east side.

At points 31,200 feet south of the south line of Wilshire Boulevard the grade shall be 261.00 on the west side and 260.20 on the east side.

At points 31,500 feet south of the south line of Wilshire Boulevard the grade shall be 261.00 on the west side and 260.20 on the east side.

At points 31,800 feet south of the south line of Wilshire Boulevard the grade shall be 261.00 on the west side and 260.20 on the east side.

At points 32,100 feet south of the south line of Wilshire Boulevard the grade shall be 261.00 on the west side and 260.20 on the east side.

At points 32,400 feet south of the south line of Wilshire Boulevard the grade shall be 261.00 on the west side and 260.20 on the east side.

At points 32,700 feet south of the south line of Wilshire Boulevard the grade shall be 261.00 on the west side and 260.20 on the east side.

At points 33,000 feet south of the south line of Wilshire Boulevard the grade shall be 261.00 on the west side and 260.20 on the east side.

At points 33,300 feet south of the south line of Wilshire Boulevard the grade shall be 261.00 on the west side and 260.20 on the east side.

At points 33,600 feet south of the south line of Wilshire Boulevard the grade shall be 261.00 on the west side and 260.20 on the east side.

At points 33,900 feet south of the south line of Wilshire Boulevard the grade shall be 261.00 on the west side and 260.20 on the east side.

At points 34,200 feet south of the south line of Wilshire Boulevard the grade shall be 261.00 on the west side and 260.20 on the east side.

At points 34,500 feet south of the south line of Wilshire Boulevard the grade shall be 261.00 on the west side and 260.20 on the east side.

At points 34,800 feet south of the south line of Wilshire Boulevard the grade shall be 261.00 on the west side and 260.20 on the east side.

At points 35,100 feet south of the south line of Wilshire Boulevard the grade shall be 261.00 on the west side and 260.20 on the east side.

At points 35,400 feet south of the south line of Wilshire Boulevard the grade shall be 261.00 on the west side and 260.20 on the east side.

At points 35,700 feet south of the south line of Wilshire Boulevard the grade shall be 261.00 on the west side and 260.20 on the east side.

At points 36,000 feet south of the south line of Wilshire Boulevard the grade shall be 261.00 on the west side and 260.20 on the east side.

At points 36,300 feet south of the south line of Wilshire Boulevard the grade shall be 261.00 on the west side and 260.20 on the east side.

At points 36,600 feet south of the south line of Wilshire Boulevard the grade shall be 261.00 on the west side and 260.20 on the east side.

At points 36,900 feet south of the south line of Wilshire Boulevard the grade shall be 261.00 on the west side and 260.20 on the east side.

At points 37,200 feet south of the south line of Wilshire Boulevard the grade shall be 261.00 on the west side and 260.20 on the east side.

At points 37,500 feet south of the south line of Wilshire Boulevard the grade shall be 261.00 on the west side and 260.20 on the east side.

At points 37,800 feet south of the south line of Wilshire Boulevard the grade shall be 261.00 on the west side and 260.20 on the east side.

At points 38,100 feet south of the south line of Wilshire Boulevard the grade shall be 261.00 on the west side and 260.20 on the east side.

At points 38,400 feet south of the south line of Wilshire Boulevard the grade shall be 261.00 on the west side and 260.20 on the east side.

At points 38,700 feet south of the south line of Wilshire Boulevard the grade shall be 261.00 on the west side and 260.20 on the east side.

At points 39,000 feet south of the south line of Wilshire Boulevard the grade shall be 261.00 on the west side and 260.20 on the east side.

At points 39,300 feet south of the south line of Wilshire Boulevard the grade shall be 261.00 on the west side and 260.20 on the east side.

At points 39,600 feet south of the south line of Wilshire Boulevard the grade shall be 261.00 on the west side and 260.20 on the east side.

At points 39,900 feet south of the south line of Wilshire Boulevard the grade shall be 261.00 on the west side and 260.20 on the east side.

At points 40,200 feet south of the south line of Wilshire Boulevard the grade shall be 261.00 on the west side and 260.20 on the east side.

At points 40,500 feet south of the south line of Wilshire Boulevard the grade shall be 261.00 on the west side and 260.20 on the east side.

At points 40,800 feet south of the south line of Wilshire Boulevard the grade shall be 261.00 on the west side and 260.20 on the east side.

At points 41,100 feet south of the south line of Wilshire Boulevard the grade shall be 261.00 on the west side and 260.20 on the east side.

At points 41,400 feet south of the south line of Wilshire Boulevard the grade shall be 261.00 on the west side and 260.20 on the east side.

At points 41,700 feet south of the south line of Wilshire Boulevard the grade shall be 261.00 on the west side and 260.20 on the east side.

At points 42,000 feet south of the south line of Wilshire Boulevard the grade shall be 261.00 on the west side and 260.20 on the east side.

At points 42,300 feet south of the south line of Wilshire Boulevard the grade shall be 261.00 on the west side and 260.20 on the east side.

At points 42,600 feet south of the south line of Wilshire Boulevard the grade shall be 261.00 on the west side and 260.20 on the east side.

At points 42,900 feet south of the south line of Wilshire Boulevard the grade shall be 261.00 on the west side and 260.20 on the east side.

At points 43,200 feet south of the south line of Wilshire Boulevard the grade shall be 261.00 on the west side and 260.20 on the east side.

At points 43,500 feet south of the south line of Wilshire Boulevard the grade shall be 261.00 on the west side and 260.20 on the east side.

At points 43,800 feet south of the south line of Wilshire Boulevard the grade shall be 261.00 on the west side and 260.20 on the east side.

At points 44,100 feet south of the south line of Wilshire Boulevard the grade shall be 261.00 on the west side and 260.20 on the east side.

At points 44,400 feet south of the south line of Wilshire Boulevard the grade shall be 261.00 on the west side and 260.20 on the east side.

At points 44,700 feet south of the south line of Wilshire Boulevard the grade shall be 261.00 on the west side and 260.20 on the east side.

At points 45,000 feet south of the south line of Wilshire Boulevard the grade shall be 261.00 on the west side and 260.20 on the east side.

At points 45,300 feet south of the south line of Wilshire Boulevard the grade shall be 261.00 on the west side and 260.20 on the east side.

At points 45,600 feet south of the south line of Wilshire Boulevard the grade shall be 261.00 on the west side and 260.20 on the east side.

At points 45,900 feet south of the south line of Wilshire Boulevard the grade shall be 261.00 on the west side and 260.20 on the east side.

At points 46,200 feet south of the south line of Wilshire Boulevard the grade shall be 261.00 on the west side and 260.20 on the east side.

At points 46,500 feet south of the south line of Wilshire Boulevard the grade shall be 261.00 on the west side and 260.20 on the east side.

At points 46,800 feet south of the south line of Wilshire Boulevard the grade shall be 261.00 on the west side and 260.20 on the east side.

At points 47,100 feet south of the south line of Wilshire Boulevard the grade shall be 261.00 on the west side and 260.20 on the east side.

At points 47,400 feet south of the south line of Wilshire Boulevard the grade shall be 261.00 on the west side and 260.20 on the east side.

At points 47,700 feet south of the south line of Wilshire Boulevard the grade shall be 261.00 on the west side and 260.20 on the east side.

At points 48,000 feet south of the south line of Wilshire Boulevard the grade shall be 261.00 on the west side and 260.20 on the east side.

At points 48,300 feet south of the south line of Wilshire Boulevard the grade shall be 261.00 on the west side and 260.20 on the east side.

At points 48,600 feet south of the south line of Wilshire Boulevard the grade shall be 261.00 on the west side and 260.20 on the east side.

At points 48,900 feet south of the south line of Wilshire Boulevard the grade shall be 261.00 on the west side and 260.20 on the east side.

At points 49,200 feet south of the south line of Wilshire Boulevard the grade shall be 261.00 on the west side and 260.20 on the east side.

At points 49,500 feet south of the south line of Wilshire Boulevard the grade shall be 261.00 on the west side and 260.20 on the east side.

At points 49,800 feet south of the south line of Wilshire Boulevard the grade shall be 261.00 on the west side and 260.20 on the east side.

At points 50,100 feet south of the south line of Wilshire Boulevard the grade shall be 261.00 on the west side and 260.20 on the east side.

At points 50,400 feet south of the south line of Wilshire Boulevard the grade shall be 261.00 on the west side and 260.20 on the east side.

At points 50,700 feet south of the south line of Wilshire Boulevard the grade shall be 261.00 on the west side and 260.20 on the east side.

At points 51,000 feet south of the south line of Wilshire Boulevard the grade shall be 261.00 on the west side and 260.20 on the east side.

At points 51,300 feet south of the south line of Wilshire Boulevard the grade shall be 261.00 on the west side and 260.20 on the east side.

At points 51,600 feet south of the south line of Wilshire Boulevard the grade shall be 261.00 on the west side and 260.20 on the east side.

At points 51,900 feet south of the south line of Wilshire Boulevard the grade shall be 261.00 on the west side and 260.20 on the east side.

At points 52,200 feet south of the south line of Wilshire Boulevard the grade shall be 261.00 on the west side and 260.20 on the east side.

At points 52,500 feet south of the south line of Wilshire Boulevard the grade shall be 261.00 on the west side and 260.20 on the east side.

At points 52,800 feet south of the south line of Wilshire Boulevard the grade shall be 261.00 on the west side and 260.20 on the east side.

At points 53,100 feet south of the south line of Wilshire Boulevard the grade shall be 261.00 on the west side and 260.20 on the east side.

At points 53,400 feet south of the south line of Wilshire Boulevard the grade shall be 261.00 on the west side and 260.20 on the east side.

At points 53,700 feet south of the south line of Wilshire Boulevard the grade shall be 261.00 on the west side and 260.20 on the east side.

At points 54,000 feet south of the south line of Wilshire Boulevard the grade shall be 261.00 on the west side and 260.20 on the east side.

At points 54,300 feet south of the south line of Wilshire Boulevard the grade shall be 261.00 on the west side and 260.20 on the east side.

At points 54,600 feet south of the south line of Wilshire Boulevard the grade shall be 261.00 on the west side and 260.20 on the east side.

At points 54,900 feet south of the south line of Wilshire Boulevard the grade shall be 261.00 on the west side and 260.20 on the east side.

At points 55,200 feet south of the south line of Wilshire Boulevard the grade shall be 261.00 on the west side and 260.20 on the east side.

At points 55,500 feet south of the south line of Wilshire Boulevard the grade shall be 261.00 on the west side and 260.20 on the east side.

At points 55,800 feet south of the south line of Wilshire Boulevard the grade shall be 261.00 on the west side and 260.20 on the east side.

At points 56,100 feet south of the south line of Wilshire Boulevard the grade shall be 261.00 on the west side and 260.20 on the east side.

At points 56,400 feet south of the south line of Wilshire Boulevard the grade shall be 261.00 on the west side and 260.20 on the east side.

At points 56,700 feet south of the south line of Wilshire Boulevard the grade shall be 261.00 on the west side and 260.20 on the east side.

At points 57,000 feet south of the south line of Wilshire Boulevard the grade shall be 261.00 on the west side and 260.20 on the east side.

At points 57,300 feet south of the south line of Wilshire Boulevard the grade shall be 261.00 on the west side and 260.20 on the east side.

At points 57,600 feet south of the south line of Wilshire Boulevard the grade shall be 261.00 on the west side and 260.20 on the east side.

At points 57,900 feet south of the south line of Wilshire Boulevard the grade shall be 261.00 on the west side and 260.20 on the east side.

At points 58,200 feet south of the south line of Wilshire Boulevard the grade shall be 261.00 on the west side and 260.20 on the east side.

At points 58,500 feet south of the south line of Wilshire Boulevard the grade shall be 261.00 on the west side and 260.20 on the east side.

At points 58,800 feet south of the south line of Wilshire Boulevard the grade shall be 261.00 on the west side and 260.20 on the east side.

At points 59,100 feet south of the south line of Wilshire Boulevard the grade shall be 261.00 on the west side and 260.20 on the east side.

At points 59,400 feet south of the south line of Wilshire Boulevard the grade shall be 261.00 on the west side and 260.20 on the east side.

At points 59,700 feet south of the south line of Wilshire Boulevard the grade shall be 261.00 on the west side and 260.20 on the east side.

At points 60,000 feet south of the south line of Wilshire Boulevard the grade shall be 261.00 on the west side and 260.20 on the east side.

At points 60,300 feet south of the south line of Wilshire Boulevard the grade shall be 261.00 on the west side and 260.20 on the east side.

At points 60,600 feet south of the south line of Wilshire Boulevard the grade shall be 261.00 on the west side and 260.20 on the east side.

At points 60,900 feet south of the south line of Wilshire Boulevard the grade shall be 261.00 on the west side and 260.20 on the east side.

At points 61,200 feet south of the south line of Wilshire Boulevard the grade shall be 261.00 on the west side and 260.20 on the east side.

At points 61,500 feet south of the south line of Wilshire Boulevard the grade shall be 261.00 on the west side and 260.20 on the east side.

At points 61,800 feet south of the south line of Wilshire Boulevard the grade shall be 261.00 on the west side and 260.20 on the east side.

At points 62,100 feet south of the south line of Wilshire Boulevard the grade shall be 261.00 on the west side and 260.20 on the east side.

At points 62,400 feet south of the south line of Wilshire Boulevard the grade shall be 261.00 on the west side and 260.20 on the east side.

At points 62,700 feet south of the south line of Wilshire Boulevard the grade shall be 261.00 on the west side and 260.20 on the east side.

At points 63,000 feet south of the south line of Wilshire Boulevard the grade shall be 261.00 on the west side and 260.20 on the east side.

At points 63,300 feet south of the south line of Wilshire Boulevard the grade shall be 261.00 on the west side and 260.20 on the east side.

At points 63,600 feet south of the south line of Wilshire Boulevard the grade shall be 261.00 on the west side and 260.20 on the east side.

At points 63,900 feet south of the south line of Wilshire Boulevard the grade shall be 261.00 on the west side and 260.20 on the east side.

At points 64,200 feet south of the south line of Wilshire Boulevard the grade shall be 261.00 on the west side and 260.20 on the east side.

At points 64,500 feet south of the south line of Wilshire Boulevard the grade shall be 261.00 on the west side and 260.20 on the east side.

At points 64,800 feet south of the south line of Wilshire Boulevard the grade shall be 261.00 on the west side and 260.20 on the east side.

At points 65,100 feet south of the south line of Wilshire Boulevard the grade shall be 261.00 on the west side and 260.20 on the east side.

At points 65,400 feet south of the south line of Wilshire Boulevard the grade shall be 261.00 on the west side and 260.20 on the east side.

At points 65,700 feet south of the south line of Wilshire Boulevard the grade shall be 261.00 on the west side and 260.20 on the east side.

At points 66,000 feet south of the south line of Wilshire Boulevard the grade shall be 261.00 on the west side and 260.20 on the east side.

At points 66,300 feet south of the south line of Wilshire Boulevard the grade shall be 261.00 on the west side and 260.20 on the east side.

At points 66,600 feet south of the south line of Wilshire Boulevard the grade shall be 261.00 on the west side and 260.20 on the east side.

At points 66,900 feet south of the south line of Wilshire Boulevard the grade shall be 261.00 on the west side and 260.20 on the east side.

At points 67,200 feet south of the south line of Wilshire Boulevard the grade shall be 261.00 on the west side and 260.20 on the east side.

At points 67,500 feet south of the south line of Wilshire Boulevard the grade shall be 261.00 on the west side and 260.20 on the east side.

At points 67,800 feet south of the south line of Wilshire Boulevard the grade shall be 261.00 on the west side and 260.20 on the east side.

At points 68,100 feet south of the south line of Wilshire Boulevard the grade shall be 261.00 on the west side and 260.20 on the east side.

At points 68,400 feet south of the south line of Wilshire Boulevard the grade shall be 261.00 on the west side and 260.20 on the east side.

At points 68,700 feet south of the south line of Wilshire Boulevard the grade shall be 261.00 on the west side and 260.20 on the east side.

At points 69,000 feet south of the south line of Wilshire Boulevard the grade shall be 261.00 on the west side and 260.20 on the east side.

At points 69,300 feet south of the south line of Wilshire Boulevard the grade shall be 261.00 on the west side and 260.20 on the east side.

At points 69,600 feet south of the south line of Wilshire Boulevard the grade shall be 261.00 on the west side and 260.20 on the east side.

At points 69,900 feet south of the south line of Wilshire Boulevard the grade shall be 261.00 on the west side and 260.20 on the east side.

At points 70,200 feet south of the south line of Wilshire Boulevard the grade shall be 261.00 on the west side and 260.20 on the east side.

At points 70,500 feet south of the south line of Wilshire Boulevard the grade shall be 261.00 on the west side and 260.20 on the east side.

At points 70,800 feet south of the south line of Wilshire Boulevard the grade shall be 261.00 on the west side and 260.20 on the east side.

At points 71,100 feet south of the south line of Wilshire Boulevard the grade shall be 261.00 on the west side and 260.20 on the east side.

At points 71,400 feet south of the south line of Wilshire Boulevard the grade shall be 261.00 on the west side and 260.20 on the east side.

At points 71,700 feet south of the south line of Wilshire Boulevard the grade shall be 261.00 on the west side and 260.20 on the east side.

At points 72,000 feet south of the south line of Wilshire Boulevard the grade shall be 261.00 on the west side and 260.20 on the east side.

At points 72,300 feet south of the south line of Wilshire Boulevard the grade shall be 261.00 on the west side and 260.20 on the east side.

At points 72,600 feet south of the south line of Wilshire Boulevard the grade shall be 261.00 on the west side and 260.20 on the east side.

At points 72,900 feet south of the south line of Wilshire Boulevard the grade shall be 261.00 on the west side and 260.20 on the east side.

At points 73,200 feet south of the south line of Wilshire Boulevard the grade shall be 261.00 on the west side and 260.20 on the east side.

At points 73,500 feet south of the south line of Wilshire Boulevard the grade shall be 261.00 on the west side and 260.20 on the east side.

At points 73,800 feet south of the south line of Wilshire Boulevard the grade shall be 261.00 on the west side and 260.20 on the east side.

At points 74,100 feet south of the south line of Wilshire Boulevard the grade shall be 261.00 on the west side and 260.20 on the east side.

At points 74,400 feet south of the south line of Wilshire Boulevard the grade shall be 261.00 on the west side and 260.20 on the east side.

At points 74,700 feet south of the south line of Wilshire Boulevard the grade shall be 261.00 on the west side and 260.20 on the east side.

At points 75,000 feet south of the south line of Wilshire Boulevard the grade shall be 261.00 on the west side and 260.20 on the east side.

At points 75,300 feet south of the south line of Wilshire Boulevard the grade shall be 261.00 on the west side and 260.20 on the east side.

At points 75,600 feet south of the south line of Wilshire Boulevard the grade shall be 261.00 on the west side and 260.20 on the east side.

At points 75,900 feet south of the south line of Wilshire Boulevard the grade shall be 261.00 on the west side and 260.20 on the east side.

At points 76,200 feet south of the south line of Wilshire Boulevard the grade shall be 261.00 on the west side and 260.20 on the east side.

At points 76,500 feet south of the south line of Wilshire Boulevard the grade shall be 261.00 on the west side and 260.20 on the east side.

At points 76,800 feet south of the south line of Wilshire Boulevard the grade shall be 261.00 on the west side and 260.20 on the east side.

At points 77,100 feet south of the south line of Wilshire Boulevard the grade shall be 261.00 on the west side and 260.20 on the east side.

At points 77,400 feet south of the south line of Wilshire Boulevard the grade shall be 261.00 on the west side and 260.20 on the east side.

At points 77,700 feet south of the south line of Wilshire Boulevard the grade shall be 261.00 on the west side and 260.20 on the east side.

At points 78,000 feet south of the south line of Wilshire Boulevard the grade shall be 261.00 on the west side and 260.20 on the east side.

At points 78,300 feet south of the south line of Wilshire Boulevard the grade shall be 261.00 on the west side and 260.20 on the east side.

At points 78,600 feet south of the south line of Wilshire Boulevard the grade shall be 261.00 on the west side and 260.20 on the east side.

At points 78,900 feet south of the south line of Wilshire Boulevard the grade shall be 261.00 on the west side and 260.20 on the east side.

At points 79,200 feet south of the south line of Wilshire Boulevard the grade shall be 261.00 on the west side and 260.20 on the east side.

At points 79,500 feet south of the south line of Wilshire Boulevard the grade shall be 261.00 on the west side and 260.20 on the east side.

At points 79,800 feet south of the south line of Wilshire Boulevard the grade shall be 261.00 on the west side and 260.20 on the east side.

At points 80,100 feet south of the south line of Wilshire Boulevard the grade shall be 261.00 on the west side and 260.20 on the east side.

At points 80,400 feet south of the south line of Wilshire Boulevard the grade shall be 261.00 on the west side and 260.20 on the east side.

At points 80,700 feet south of the south line of Wilshire Boulevard the grade shall be 261.00 on the west side and 260.20 on the east side.

At points 81,000 feet south of the south line of Wilshire Boulevard the grade shall be 261.00 on the west side and 260.20 on the east side.

At points 81,300 feet south of the south line of Wilshire Boulevard the grade shall be 261.00 on the west side and 260.20 on the east side.

At points 81,600 feet south of the south line of Wilshire Boulevard the grade shall be 261.00 on the west side and 260.20 on the east side.

At points 81,900 feet south of the south line of Wilshire Boulevard the grade shall be 261.00 on the west side and 260.20 on the east side.

At points 82,200 feet south of the south line of Wilshire Boulevard the grade shall be 261.00 on the west side and 260.20 on the east side.

At points 82,500 feet south of the south line of Wilshire Boulevard the grade shall be 261.00 on the west side and 260.20 on the east side.

At points 82,800 feet south of the south line of Wilshire Boulevard the grade shall be 261.00 on the west side and 260.20 on the east side.

At points 83,100 feet south of the south line of Wilshire Boulevard the grade shall be 261.00 on the west side and 260.20 on the east side.

At points 83,400 feet south of the south line of Wilshire Boulevard the grade shall be 261.00 on the west side and 260.20 on the east side.

At points 83,700 feet south of the south line of Wilshire Boulevard the grade shall be 261.00 on the west side and 260.20 on the east side.

At points 84,000 feet south of the south line of Wilshire Boulevard the grade shall be 261.00 on the west side and 260.20 on the east side.

At points 84,300 feet south of the south line of Wilshire Boulevard the grade shall be 261.00 on the west side and 260.20 on the east side.

At points 84,600 feet south of the south line of Wilshire Boulevard the grade shall be 261.00 on the west side and 260.20 on the east side.

At points 84,900 feet south of the south line of Wilshire Boulevard the grade shall be 261.00 on the west side and 260.20 on the east side.

At points 85,200 feet south of the south line of Wilshire Boulevard the grade shall be 261.00 on the west side and 260.20 on the east side.

At points 85,500 feet south of the south line of Wilshire Boulevard the grade shall be 261.00 on the west side and 260.20 on the east side.

At points 85,800 feet south of the south line of Wilshire Boulevard the grade shall be 261.00 on the west side and 260.20 on the east side.

At points 86,100 feet south of the south line of Wilshire Boulevard the grade shall be 261.00 on the west side and 260.20 on the east side.

At points 86,400 feet south of the south line of Wilshire Boulevard the grade shall be 261.00 on the west side and 260.20 on the east side.

At points 86,700 feet south of the south line of Wilshire Boulevard the grade shall be 261.00 on the west side and 260.20 on the east side.

At points 87,000 feet south of the south line of Wilshire Boulevard the grade shall be 261.00 on the west side and 260.20 on the east side.

At points 87,300 feet south of the south line of Wilshire Boulevard the grade shall be 261.00 on the west side and 260.20 on the east side.

At points 87,600 feet south of the south line of Wilshire Boulevard the grade shall be 261.00 on the west side and 260.20 on the east side.

At points 87,900 feet south of the south line of Wilshire Boulevard the grade shall be 261.00 on the west side and 260.20 on the east side.

At points 88,200 feet south of the south line of Wilshire Boulevard the grade shall be 261.00 on the west side and 260.20 on the east side.

At points 88,500 feet south of the south line of Wilshire Boulevard the grade shall be 261.00 on the west side and 260.20 on the east side.

At points 88,800 feet south of the south line of Wilshire Boulevard the grade shall be 261.00 on the west side and 260.20 on the east side.

At points 89,100 feet south of the south line of Wilshire Boulevard the grade shall be 261.00 on the west side and 260.20 on the east side.

At points 89,400 feet south of the south line of Wilshire Boulevard the grade shall be 261.00 on the west side and 260.20 on the east side.

At points 89,700 feet south of the south line of Wilshire Boulevard the grade shall be 261.00 on the west side and 260.20 on the east side.

At points 90,000 feet south of the south line of Wilshire Boulevard the grade shall be 261.00 on the west side and 260.20 on the east side.

At points 90,300 feet south of the south line of Wilshire Boulevard the grade shall be 261.00 on the west side and

Public Advertising.

ORDINANCE NO. 10,203.

[New Series.]

An Ordinance declaring the intention of the Mayor and Council of the City of Los Angeles to establish the grade of Avenue Twenty-six, from Humboldt street to Huron street.

The Mayor and Council of the City of Los Angeles do ordain as follows:

Section 1. That it is the intention of the Council of the City of Los Angeles to establish the grade of

AVENUE TWENTY-SIX,

from Humboldt street to Huron street, as follows:

At the intersection with Humboldt street the grade shall be 229.00 at the southwest corner and 228.50 at the southeast corner, as now established. 228.00 at the northwest corner and 229.66 at the northeast corner.

At the intersection with Andrew street the grade shall be 229.79 at the southeast corner, 229.76 at a point on the west side opposite thereto, and 229.16 at the northeast corner.

At the intersection with Lacy street the grade shall be 230.00 at the southeast corner and 227.66 at the northeast corner.

At a point on the east side 183 feet north of the northeast corner of Lacy street and at a point on the west side opposite thereto the grade shall be 227.16.

At a point on the east side 665 feet north of the northeast corner of Lacy street and at a point on the west side opposite thereto the grade shall be 226.26.

At the intersection with Leon street the grade shall be 226.00 at the northwest corner and 227.66 at the northeast corner.

At the intersection with Dayton avenue the grade shall be 241.59 at the southwest corner, 242.00 at the southeast corner, 242.39 at the northeast corner and 241.80 at the northwest corner.

At the intersection with Huron street the grade shall be 240.00 at the southeast corner and 240.56 at the southwest corner.

And at all points between said designated points the grade shall be established so as to conform to a straight line drawn between said designated points.

Said grades are feet and above a plane which is 25 feet below City datum plane.

Sec. 2. The City Clerk shall certify to the passage of this Ordinance, and shall cause the same to be published for ten days in the Los Angeles Daily Times and thereupon and thereafter it shall take effect and be in force.

I hereby certify that the forgoing Ordinance was adopted by the Council of the City of Los Angeles at its meeting of November 14, 1904.

H. J. LELANDE,
City Clerk.

Approved this 19th day of November, 1904.

M. P. SNYDER,
Mayor.

1-29. 12-7 16.

Notice of Award of Contract.

Pursuant to Statutes and to the Resolution of Award of the City Council of the City of Los Angeles, adopted November 21, 1904, contracting this day hereby given that said City Council, in open session, on the 9th day of November, 1904, opened, examined and publicly declared all and proposals or bids offered for the following work, to wit:

For a cement sidewalk five (5) feet in width to be constructed along each side of

THIRTY-SEVENTH STREET,

from the west line of Monota avenue to the east line of Old State street (excepting such portions of said street between said points along which a cement or asphalt sidewalk 10.00 feet in width has been constructed to the official line and grade,) said sidewalk to be constructed in accordance with specifications for constructing cement sidewalks on file in the office of the City Clerk of said City, known as Specifications No. 1904, Series, and adopted by Ordinance No. 8571 New Series.

And thereafter, to wit: On the 16th day of November, 1904, said City Council awarded the contract for said work to the lowest responsible bidder, to wit:

H. E. McGuire, at the price named for said work in his proposal, on file, to wit: 11 cents per square foot for sidewalk, and at said award has been approved by the Mayor.

Clerk's Office, Los Angeles, Cal., November 29, 1904.

H. J. LELANDE,
City Clerk of the City of Los Angeles.

11-29 21

ORDINANCE NO. 10,195.

[New Series.]

An Ordinance declaring the intention of the Mayor and Council of the City of Los Angeles to establish the grade of River street, from Huron street to Leon street.

The Mayor and Council of the City of Los Angeles do ordain as follows:

Section 1. That it is the intention of the Council of the City of Los Angeles to establish the grade of

RIVER STREET

from Huron street to Leon street, as follows:

At the intersection with Huron street the grade shall be 243.00 at the southwest corner and 242.50 at the southeast corner.

At the intersection with Dayton avenue the grade shall be 242.00 at the southwest corner and 242.39 at the northeast corner.

At a point on the east side 183 feet north of the northeast corner of Lacy street and at a point on the west side opposite thereto the grade shall be 240.39.

At the intersection with Leon street the grade shall be 241.29 at the northwest corner and 242.00 at the northeast corner.

And at all points between said designated points the grade shall be established so as to conform to a straight line drawn between said designated points.

Said grades are feet and above a plane which is 25 feet below City datum plane.

Sec. 2. The City Clerk shall certify to the passage of this Ordinance, and shall cause the same to be published for ten days in the Los Angeles Daily Times and thereupon and thereafter it shall take effect and be in force.

I hereby certify that the foregoing Ordinance was adopted by the Council of the City of Los Angeles at its meeting of November 14, 1904.

H. J. LELANDE,
City Clerk.

Approved this 19th day of November, 1904.

M. P. SNYDER,
Mayor.

11-29 12-7 16.

BLOOD POISON

FOR SIXTEEN YEARS

we have made the cure of blood poison a specialty

Primary, Secondary or Tertiary Blood Poison permanently Cured. You can be treated at home under the same guaranty. Capital $500,000. We solicit the most obstinate cases. We have cured the worst cases in 15 to 35 days. If you have been taking mercury, iodide of potash and still have aches and pains, Mucus Patches in mouth, Sore Throat, Pimples, Copper Colored Spots, Ulcers on any part of the body, Hair or eyebrows falling out, write for proofs of cures. 100-page Book Free.

COOK REMEDY CO.

1072 MASONIC TEMPLE, Chicago, Ill.

FREE DIAGNOSIS; NO QUESTIONS ASKED.

Loo & Wing Herb Co.

Herb remedies have cured hundreds of cases of all kinds when other remedies failed. Because we are direct descendants of GENERATIONS OF DOCTORS; TWO GENERATIONS HAVE PRACTICED IN CHINA.

125 So. Olive St., Los Angeles.

PRIVATE DISEASES AND WEAKNESS CURED PERMANENTLY BY PROF. URIA 257 S. SPRING ST.

HYOMEI
Cures Catarrh.
Sold under absolute guarantee of cure or money refunded.
SUN DRUG CO.

NO CURE—NO PAY
McLAUGHLIN'S ELECTRIC BELT

Simply secure me and pay me when you are cured. Cures Rheumatism, Stomach, Liver, Back Pains, Nervousness, Varicocele, Lack of Failing Vitality. Send this ad. for book.

DR. M. B. McLAUGHLIN.
Main Spring St. Los Angeles, Cal.

LEGAL SHOE THAT PROVES

All styles for Men and Women $3.50—no more; no less.
WEST THIRD STREET.

BUSINESS.

FINANCIAL AND COMMERCIAL.

OFFICE OF THE TIMES,
Los Angeles, Nov. 29, 1904.

FINANCIAL.

BANK CLEARINGS. Bank clearings yesterday were $1,564,154.79. For the corresponding day of 1903, $1,250,170.58; same in 1902, $991,517.71.

OIL STOCKS.

	Bid.	Asked.
Associated Oil	$ 23¾	$ 25
Central	.70	.77½
Columbia	.19	.20
Continental	.17½	.19¼
Fullerton Consolidated	.30	.32
Fullerton Oil	.33	.34
Globe	.05	.06
Hercules Oil Ref. Co.	.01	.02¾
Home (Whittier)	....	....
Mexican Petroleum	.18¼	.20
Olinda Land Co.	.05	.06
Reed Crude	2.00	2.10
Senator	....	....
Turner	....	....
Union	$9.25	$1.00
Venture	.01	.02¼
Whittier Con. Oil	.01	.02¼
Western Union	....	80.00
United Petroleum	54.50	155.00

MINING STOCKS.

	Bid.	Asked.
American G. & C.	....	....
Bisbee Belle C.	....	....
Bisbee West C.	.03	.08
Black Hills C.	....	.25
Bonne Lode	11.00	20.00
Bulla	.03	....
Consolidated Mines Co.	....	....
Exposed Treasure	....	....
Golden Argus	....	17.00
Greene Consolidated	$9.00	32.50
Hyde Bells	.02	.06
Mitchell Mining	....	....
Nevada Chief	....	....
Ohio Ore	....	....
Verde-Keystone	.05	.10
Peninsula M. & S. Co.	....	....
Santa Ana Tin M. Co.	....	.12
Searchlight M. & M. Co.	....	.25
Todogah-California	....	....
Wallapai	....	....

BANK STOCKS.

	Bid.	Asked.
American National	$107.00	....
Broadway Bank & Trust	140.00	150.00
Capital	142.00	200.00
Citizens' National	155.00	....
Commercial National	....	....
Dollar Savings Bank	....	....
Equitable Savings Bank	120.00	....
Farmers' & Mer. Nat'l	220.00	225.00
First National	310.00	....
German-American	265.00	....
Home Savings Bk of L. A.	56.00	60.00
Los Angeles National	190.00	200.00
Los Angeles Trust Co.	100.00	200.00
Merchants' Trust Co.	86.00	90.00
Merchants' Nat'l Bank of Cal.	150.00	....
Security Savings Bank	225.00	....
So. Cal. Savings	223.00	....
Southwestern National	100.00	110.00
State Bank & Trust	100.00	....
Union Bank of Savings	120.00	....
Merchants' National	$60.00	$80.00

*Extra dividend 11 paid December, 1902, and December, 1903.

*50 per cent. paid up.

BONDS.

	Bid.	Asked.
Associated Oil	$87.00	$ 90.00
Cal. Pacific Railway	....	96.00
Cal. Pacific Railway	72.00	86.00
Cal. Portland Cement Co.	....	90.00
Cal. Port. Cs. Cem.	....	100.00
Corona City Water Co.	....	100.00
Edison Electric Co. Con.	96.00	99.00
Edison Elec. Co. (old issue)	....	102.00
L. A. Pac. 1st Con. Mtge.	100.00	104.00
Home Telephone	85.00	95.00
L. A. Traction Co.	118.00	119.00
L. A. Traction Co.	....	120.00
L. A. & Redondo Ry. Co.	....	100.00
Pasadena & P. Co.	....	100.00
Pomona & O. L. & P. Co.	....	100.00
Pomona Con. W. Co.	....	100.00
Riverside L. & P. Co.	....	100.00
San Antonio W. Co.	....	100.00
Mt. Lowe Railway	....	88.00
Ontario Land & W. Co.	....	102.50
Pacific Light & P. Co.	99.00	100.00
Pacific Electric Ry. Co.	....	103.25
Redlands Electric L. & P. Co.	....	100.00
Santa Barbara Elec. Ry.	....	100.00
Seaside Water Co.	94.00	100.00
Southern Sierras P. Co.	....	100.00
United Electric L. & P. Co.	....	100.00
United Trans. Co.	....	100.00
Whittier Water Co.	....	100.00

*Prices include accrued interest.

MISCELLANEOUS STOCKS.

	Bid.	Asked.
Conservative Life Ins. Co.	....	....
Cal. Portland Cement Co.	....	40.00
California Hospital	100.50	....
Edison Electric pfd.	70.50	72.50
Edison Electric Co. Com.	29.00	30.00
Emergency Hospital	....	45.00
Home Telephone	46.25	48.00
Home Trust	46.25	48.00
Los Angeles Investment Co.	....	110.00
L. A. Jockey Club	95.00	102.50
Pacific Wireless Tel. Co.	....	1.00
Realties Water Co.	68.00	70.00
Title G. & Trust pfd.	100.00	....
Title I. & Trust Co. pfd.	102.00	....

EXCHANGE NOTES. Oil stocks held the boards to the exclusion of all others yesterday on exchange. There were three distinct deals in Associated, 1000 shares changing hands in each. The first block went at 25 and the others at 24¾. There were two distinct transactions in Fullerton, blocks of 1000 shares each being handled at 33 and 33¼ cents, respectively.

LONDON EDITOR'S OPINION. George Paish, editor of the London Statist, sailed for home on Saturday, after a sojourn of two months in the country, spent in studying the country's economic conditions. Mr. Paish's last previous visit was made during the period of depression ten years ago. In an interview before sailing, the Statist's editor said: "No contrast could be more striking than the condition of the United States ten years ago and its state as I find it today. Then distrust was rampant, now confidence reigns; then lack of capital, now abundance; then financial weakness, now financial strength; then railway receiverships, now increase in railway dividends; then the cutting of rates, now stable railway rates on an adjusted basis; then low wages, now high wages. And so the contrast might be continued. My opinion is that the United States has entered upon another period of trade expansion which must continue for several years, unless unforeseen disaster, such as a general and persistent failure of the crops should be encountered. There are, however, no cessatia for apprehending calamities of this nature."—[Wall Street Summary.

GREENE COPPER DIVIDEND. The Greene Consolidated Copper Company has declared a dividend of 4 per cent. on its capital stock, payable December 20. Books close December 10 and reopen December 22. The last dividend declared was 3 per cent. in September.

MEXICAN CENTRAL BONDS. The Wall Street Summary calls attention to the fact that with the great improvement in the monetary situation in Mexico and the steps taken to introduce the gold standard, the Bonds and stocks of the Mexican Central Railroad have made very noticeable advances.

COMMERCIAL.

CITRUS MOVEMENT. On Saturday the railroads moved thirty-two cars of oranges and seven of lemons, making a total of 322 cars, of which 126 were lemons.

HEAVY COTTON CROP. The New York Journal of Commerce published a detailed estimate of the cotton crop throughout the South based upon reports from the principal firm from which it estimates that the total crop will be for the year 1904, 11,275,000 bales.

LOCAL PRODUCE MARKET.

The Produce Exchange made no changes yesterday. The day was quiet in most lines.

The poultry and fish markets changed but little. All kinds of game were scarcer, the weather being rather too warm to be favorable. In the fish line some rock cod were received from Catalina Island. Some big northern fish continued to come, but not in very large amounts. Smelt and lobsters were still plentiful.

Butter quotations were the same and arrivals were still heavy, one firm receiving fifty cases of valley product from Fresno, Tulare and other San Joaquin Valley points. Several other firms had similar heavy receipts, whole some reported coast creamery product to be coming in freely, and that it was selling from 25 to 25½c per roll.

Onions are now higher and firm at $2.75. A car was received yesterday from Sacramento. The crop is reported to be rather small and dealers expect prices to be stiff.

Bartlett pears in cold storage are being sold at $2.25 a box.

Eggs continue about the same. Quotations are unchanged, and the stock continues to be plentiful enough to keep up with the demand.

Bananas remain firm at 4 cents with good demand and good stocks coming in.

Tomatoes continue to sell at 55 cents, and the stock is very good.

In green vegetables some changes are reported. Artichokes now sell at 90 cents and $1.00 per dozen; cauliflower at 50 to 55 cents; peas are again lower, and are to be had at 4 to 5 cents per pound; Hubbard squash ranges from 1.25 to 1.75 per pound; while green chile is sold at 2½ to 3 cents per pound. Lettuce is selling at 25 to 30 cents per dozen. Turnips are worth about 65 cents per hundredweight.

Dates are still coming in, and are selling at about the same prices.

Apples are reported by some to be a little easier yesterday. No more Colorados have been rejected by local dealers. The best grades of Colorados are reported to still be scarce.

Standard lemons are now to be had at 1.25 to 1.75. This is a reduction from former prevailing rates. Choice and fancy soteks sell at 2.00 to 2.25 a box.

Oranges are a little easier. Early Redlands are quoted at 2.50 to 2.75. Porterville and Oroville stock brings about 2.75 to 2.25 a box. Very few Tangerines are on the markets, and all are northern stock. The Valencia oranges are reported to be practically all sold out. Stock now received is largely navels. No more Floridas are being received at present.

Potatoes are still firm at quoted prices. The arrival of new consignments keep the rates at the same levels, but these are being so readily absorbed by the local market that there is no overstock.

Prices Current.

EGGS—Candled, ranch, 30c; do., eastern, fresh candled, 32 doz; April storage, 24 doz.

CHEESE—Cal. Anchor, 16; Cal. Y. A., 17; Cal. hand, 24, 28; northern, 13½; cheddars, eastern, 15; Dom. Swiss, 18; Imp. Swiss, 17.

BUTTER—Local Board of Trade creamery, 25; valley, 25; fancy dairy, 20; fancy Coast, 25; choice dairy, 24½; cooking, 18; California prints, 27.

FRESH MEATS—Mutton, 7½@8; veal, 9½@10; beef, 6½; pork, 8.

FRESH FRUITS—Grapes, Muscats, 1.50 box; Verdelis, 1.75; Tokays, 2.00 box; Malaga grapes, 1.00 box; Bellefleur apples (4s,) 1.50@2.00; persimmons, 50@ doz; Winesaps, 2.00@2.50; Gano, 1.50@1.00; Jonathan, 2.50@3.00; winter Permains, 1.75@2.00; Jeanettes, 4.25@4.50; Missouri pippins, 1.00@1.50.

CITRUS FRUITS—Standard lemons, 1.25@1.50; choice to fancy lemons, 2.00@2.25 box; bananas, 4½c lb.; grapefruit, seedless, 2.25; pineapples, 4.00@5.00 per box; navels, 2.25@2.50; Tangerines, 2.50; some stock is to be had at 1.50@2.00; early Redlands, 2.50@2.75; Porterville, 2.75.

BERRIES—Strawberries, 10@12; blackberries, 12; cranberries, 10 qts@11.00 bbl.; raspberries, 18.

HONEY AND BEESWAX—Strained, 4@5; light, 5½@6; honey comb, sections, 11½@12½; extra white, 13@15; amber, 10@.

POTATOES—Fancy Salinas, 1.50@1.65; Highland, 1.10@1.15; Woodward Island, 1.10@1.20; yellow sweets, 1.25@1.35 cwt.; red sweets, 1.50@1.75.

ONIONS—Northern Danvers, 2.50@2.75.

GREEN VEGETABLES — Beets, cwt.; 45; local, 1.00 sack; carrots, 75; Mex.; 1.00 sack; 1.50@ crate; parsnips, 65 cwt.; watercress, 25; string beans, 4c lb.; turnips, 60@75 cwt.; asparagus, 1½ egg plants, 2½@3c; cucumbers, 50; lettuce, 25@30 doz.; artichokes, 90@1.00 doz.; cauliflower, 50@60; peas, 4c lb.; radishes, 20 doz.; celery, 30@40 doz.; horseradish, 65@85; new onions, 40½ lb.; mushrooms, 60 lb.; sprouts, 5; Hubbard squash, 1.00 cwt.; chili-tepenas, 10 lb.; Limas, 4; Casaba, 75@1.50; cabbage, 1.00@1.50 sack; green corn, 40@50 doz.; peppers, 35

San Bernardino, Orange and Riverside Counties.

[NEWS REPORTS FROM TIMES CORRESPONDENTS.]

THROWN FIFTY FEET BY JOLT.

AUTO HIT BY A FAST TRAIN NEAR CLEARWATER.

Anaheim Man's New Machine Smashed, but He and His Son Scarcely Injured in Terrific Collision on Dangerous Crossing. Coming After a New Car Today.

ANAHEIM, Nov. 28.—O. M. Skinner and son, Horace, narrowly escaped death tonight while returning from Los Angeles in a new $2000 Oldsmobile. While crossing the track near Clearwater the machine was struck by the Santa Ana train, running fast, and the auto smashed into a thousand pieces. Skinner was thrown fifty feet, and his son jumped just in time to save his life.

The machine was struck in the center. The dangerous crossing is almost surrounded by trees. Skinner says the engineer did not blow the whistle. He was only slightly injured, and the son escaped injury. Both men returned to their home on Orangethorpe avenue tonight. Mr. Skinner is a well-known automobile dealer in this county, and was bringing out a new touring car from the Oldsmobile office in Los Angeles. He declares unless the Southern Pacific settles up at once he will sue for heavy damages. Tonight he ordered another machine like that destroyed, which he expects to get tomorrow.

DOWN THE LINE.

The women of the Eastern Star and members of the Masonic Lodge gave a very pleasant reception tonight at 9 o'clock in honor of Mr. and Mrs. Joseph Heilmann, who were married last week. Mr. Heilmann is secretary of both lodges.

Co. E has commenced work on its new target grounds north of the Chapman ranch at Fullerton. Over $500 will be spent on a building to be used by members when practicing, and on the target and grounds.

Gus Lindorf is building a new residence on his place west of town.

Capt. Stern is arranging for Co. E to give a minstrel show at the Opera-house soon.

Gus Sundhoff was here from Los Angeles over Sunday with friends.

Dick Kennedy and wife are going to the Mexico oil fields, where Mr. Kennedy has accepted a position as driller.

James Adams, father of Dr. W. W. Adams, has purchased a lot on Olive street from Mrs. Eastman, and will erect a residence.

Contracts have been let for installing a number of pumping plants in the Olive district.

Mrs. S. C. Carlson and son of St. Joseph, Mich., are guests of H. R. Carlson, station agent at Olive.

The Anaheim Fruit Association is renovating the Stern & Goodman packing-house on the Santa Fe and installing machinery for packing oranges this season.

Frank Walker is making heavy shipments daily of tomatoes, pepper, plant, parsley and other delicacies, and so far this year has sold over $6000 worth of garden products from his twenty-acre place. Last season he marketed over $500 worth of vegetables from this land.

Joseph Flores has sold 400 sacks of walnuts from his small place this season, receiving about $20 a sack for the output.

The Katella Water Company is building a half-mile of cement ditch to connect its ranches with the A. U. W. Company system ditches.

HUMAN MISERY HELD IN JAIL.

MAN WHO LIVED LIKE BEAST IN ORANGE COUNTY.

Important Decision Affecting Liquor Cases Expected to Result from Appeal to Superior Court—Grand Jury Organized, but Has Little to Investigate—Four Deaths.

SANTA ANA, Nov. 28.—There is a pitiable case of human misery at the county jail in the person of Manuel Martinez, a citizen of Mexico under arrest for stealing an overcoat at Capistrano last week. He is apparently mentally unbalanced and was first discovered in the San Juan hills, where he gave the forest rangers serious trouble by starting brush fires and failing to put them out. Later he wandered into Capistrano and came under the ban of the law by taking another man's overcoat to keep himself from exposure to the cold. When brought to the jail he was a physical wreck and terribly emaciated from having subsisted for weeks on nothing but wild berries and roots of plants. For four days, according to his own story, he went without food and this continued hardship is thought to have partially unbalanced his mind. For a time it was thought that he might be Pizano, wanted in San Diego for the murder of a man at El Cajon, but Sheriff Braudmar of San Diego, here yesterday, said the prisoner does not answer the description. Martinez, as soon as he is able to be removed, will be taken to Capistrano to stand trial for petty larceny.

LITTLE TO INVESTIGATE.

Nineteen names of men to constitute the grand jury were drawn this morning. They are Nat N. Brown, J. W. McKinney, E. F. Mogrill, George R. Miller, O. L. Baldwin, John T. Dilley, Robert Boyd, Henry Hockemeyer, Reuben Meyer, R. F. Porter, R. C. Parker, J. N. Hill, Sidney Holman, W. M. Johnson, H. E. Bristol, F. M. Gist, J. E. Meehan, A. T. Cole and John Brush. Nat N. Brown of Santa Ana is foreman and H. R. Bristol secretary. The jury has nothing of moment to investigate.

LIQUOR APPEAL.

The fate of Santa Ana's prohibition ordinance and the question of the right of a city councilor in this State to deny a jury trial to a man on trial for the violation of a city ordinance will be decided here in a case commenced before Superior Judge West today on appeal from the decision of City Recorder Wilson. The action is that of the people vs. Henry Gibbs, in which the defendant was fined $100 and sentenced for selling liquor contrary to the city prohibition ordinance, and subsequently, after a trial in which he was denied the right of a jury, was found guilty and sentenced to pay a fine of $200. Appeal was taken from the recorder's decision on the ground that under the laws and Constitution of the State a jury trial can not be rightfully denied any man, even for violation of a city ordinance. It is along that line that the argument for trial is being taken up today. Clyde Bishop and J. Howard Bell appear for the appellant and Scarborough and Gorgy and City Attorney Heathman represent the city. The time of the court today was taken up in hearing argument pro and con on the question of the right of jury trial. The appellants make the assertion that the constitutionality of the prohibition ordinance will be thoroughly sifted in the present case.

BUSTAMENTE ARRAIGNED.

Francisco Bustamente, one of the trio charged with the theft of a horse from the barn of W. F. Coulter of Placentia some time during October, was arraigned in the Superior Court today and entered a plea of "not guilty." His trial was set down for January 3, 1905, at 10 o'clock. Through his counsel, Walter J. Horgan of Los Angeles, a reduction of bail money was asked for, but refused, and the prisoner was returned to the Sheriff's custody.

FARMERS ELECT.

The Santa Ana Farmers' Club at its monthly meeting at the home of A. D. Bishop Saturday evening elected as president for the coming year C. F. Bennett; vice-president, Mrs. Roy Bishop; secretary and treasurer, R. K. Bishop. The evening's programme was devoted to a paper by Mrs. Bishop treating of potatoes, and an address by A. D. Bishop on farm life, detailing incidents and experiences of rural life as compared with that of a city. The next session of the club will be held December 16 at the home of D. F. Campbell.

DEATH'S HARVEST.

J. L. Simington, aged 70 years, died today at the home of his son on Chester street. Deceased is survived by two sons, one here and another resident of Long Beach.

Yesterday at Old Newport occurred the death of the infant child of Mr. and Mrs. W. D. Baker. Funeral services were conducted today at the home.

Mrs. Elizabeth Palmer, wife of A. N. Palmer of East Washington street, died at the family home yesterday after a lingering illness. The funeral service was conducted this afternoon at Smith & Ellis's parlors on East Fourth street.

The funeral of Mrs. Ann Boyd, who died at her home here yesterday morning, will be held tomorrow at 10 o'clock at the Church of the Messiah on Bush street, Rev. W. H. Wilson officiating.

FIFTEEN YEARS.

The Santa Ana Ebell Society closed its fifteenth year's work Saturday. The programme consisted of a discussion of "Household Economics" by Mrs. Pyle of Westminster and a report of the Redlands convention by Mrs. Butterfield. The society now has 275 names on its membership rolls.

TOM HAYS AND TWO AND TWO.

INDICATIONS IN RIVERSIDE OF "SOMETHING DOING."

Salt Lake Railroad Officials "Hop-per" Into Town Same Day Grand Jury Meets and Some Are Reported to Have Been Before It. Gold May Trouble.

RIVERSIDE, Nov. 28.—A party of Salt Lake officials, which included J. Ross Clark, A. S. Halsted, E. M. Jessup, T. P. Cullen, T. E. Gibbon and C. M. Denham, was in the city today, and the grand jury began another session today. It is reported that some of these officials were before it. Some of the wise persons of the city have placed two and two carefully together, and have made the deduction that it is Tom Hays and his cronies dealing with the Salt Lake which is attracting attention. The $13,000 (plus or minus) which Hays got into the Salt Lake Company for in his right-of-way purchases has as yet not come into the criminal courts for settlement, nor has any settlement outside of court been made known. It is said that the grand jury, having been unable to make any of its cases stick in regard to grafting in courthouse matters, has decided that Hays' rascality should not go unpunished, and will make an effort to get him before the bar of justice.

GOLD IN BLUE MOUNTAIN.

Although the excitement of first discovery has somewhat abated in Highgrove over the location of a promising ledge of gold-bearing quartz on Blue Mountain. The vicinity is, nevertheless, the scene of considerable quiet activity. The county line between Riverside and San Bernardino counties divides the lode almost in the middle, which means that not all the claims are filed in this county, but, to date, fifteen claims have been formally located. Those who have filed locations in Riverside County are J. P. Brennan, James Brennan, A. C. McMillan, John J. Miller and George J. Hagerty. Numbers of others have staked claims, but have not yet placed them on file.

If the lode pans out as rich as the last assay made in San Francisco, showing $65 a ton, would indicate it to be, there promises to be trouble over some of the claims, filed upon twice. J. J. Miller located the claim just below Brennan's, and Col. Gutman, on whose property it is, claims the stakes were not set correctly and has filed on it also. Another claim, staked on the top of the mountain by M. Carnahan, has been filed upon by James Weedman.

The discovery of the promisingly-rich lode on Blue Mountain has led to renewed prospecting on neighboring mountains, and locations have been made on Rattlesnake Mountain, near Colton avenue, between Colton and the county line, and prospectors say that the ledge probably crops out in other places as well.

LESSER LINES.

The officers rounded up thirteen hobos last night and Saturday evening around the packing-houses and box cars in the railroad yards. Two of the bunch escaped, but eleven were landed in the county jail, and will assist in improving the courthouse grounds.

The total number of children enrolled in the Riverside School District up until Thanksgiving time, according to the report of the City Superintendent, was 3775. This is a considerable increase over the enrollment at the opening of the term.

Thomas E. Frankenhoff, a local Syrygman, died suddenly in Pomona last night. He was returning home from Los Angeles, and taking sick on the train got off at Pomona to seek medical assistance, which proved unavailing.

Samuel R. Dobie, an aged pioneer of the valley, died last night, leaving a widow and two daughters, Mrs. E. E. Howe and Mrs. W. E. Miller. Funeral services will be held at the residence of Dr. E. E. Howe on Twelfth street Tuesday afternoon at 2 o'clock, Rev. E. J. Stewart of the Methodist Church officiating.

ONTARIO.

LITTLE LOCALS.

ONTARIO, Nov. 28.—The funeral of Kennett R. Barrows, son of Prosper Barrows was held this afternoon at the home of the parents. The child died Saturday night.

John Torrey of Cucamonga, was severely injured Sunday in a runaway.

The firm of Poindexter & Pemberton has been dissolved. E. H. Pemberton has returned to his home in Pasadena and will soon start on a trip to Australia, to see the country and study the government.

The Ontario-Cucamonga Citrus Association sold several carloads of oranges for $800 a carload, and not $8, as was stated through a typographical error. Manager Hamilton has had calls for a few carloads at $8 since the item appeared.

Mrs. C. F. Woods and sister-in-law have arrived from Winnipeg.

REDLANDS.

NEW CITY TRUSTEE.

REDLANDS, Nov. 28.—A surprise was sprung this afternoon at the City Trustees' meeting, when the resignation of H. L. Graham was read. Mr. Goodhan was elected in April on the Citizens' ticket. His reason for resigning is that private interests require his time. Frank P. Moseley was unanimously elected.

UNIFORM ORANGE RATE.

The orange packers and shippers of Redlands and Highland have established a uniform rate for their holiday shipments, having agreed on an f.o.b. price which will hold until December 10. The price is $2 a box for fancy fruit and $1.75 for choice. Shipments from Redlands up to Friday evening, November 27, were 31,27.

IN BRIEF.

The Unitarian Church Society expects to lose its new building on the first time next Sunday. The dedication has been planned for the second Sunday in January. Rev. George W. Stone of Oakland, field secretary for the western coast, will preach.

An impressive service was the "setting apart" of the English Lutheran Church yesterday morning, Rev. H. J. Weaver of Los Angeles, president of the California synod, being in charge, and preaching. The formal dedication will take place later, when the debt of about $3000 shall have been cleared off. In the evening Mr. Weaver preached again and conducted the installation of the pastor, Rev. George H. Hillerman.

The East Highland Fruit Association has sold a second carload of oranges at an f.o.b. price of $2.50. This and the former carload were sold in the East.

SAN BERNARDINO.

DESERT TRAMP TO JAIL.

SAN BERNARDINO, Nov. 28.—Alfred Windell and William Wheeler tramped fifty miles across the desert, only to be rounded up by a constable this side of the mountains and sent to jail for ten days as vagrants. They claim to be from Los Angeles, having gone out on the Salt Lake to join a construction gang. Arriving at Daggett they were informed that the crew to which they had been assigned had left for the desert, and after getting information as to where to locate the crew they set forth to walk the railroad ties, and for nearly two days they tramped, at times suffering with thirst. On reaching the construction camp they were told that their places had been filled by others, and there was no work for them. In walking back to Daggett they fell in with an old miner, who gave them a lift, giving them to understand that he was going to Daggett. Our next day they were pointed out the direction in which Daggett lay, the miner having taken them nearly fifteen miles from their way. When they reached Daggett a day later their shoes were worn off, and they were nearly dead from hunger and fatigue. When arrested they were sound asleep in the corner of a box car, and had all the appearances of being professional hobos. Their story will be investigated.

BEE MAN'S BUSY DAY.

The charges brought against County Bee Inspector R. B. Herron were heard today by the Board of Supervisors, a large number of witnesses being placed on the stand. Herron is charged with having neglected his duties, and having refused to inspect hives which had been complained of. The charges were brought by a man named Segrex, who, for two years, has swamped the board with petitions for appointment to Herron's place.

BERDOOLINES.

T. S. Chapman, a prosperous ranchman from Lakeview, reported this morning that he had been robbed of $22 or more while asleep in the La Grande rooming-house, a place conducted by a woman named Rose Mason. The house has been the scene of frequent burglaries ever since the Mason woman has had charge.

A fire of unknown origin destroyed a barn and granary on the Hall ranch, near C street and Mill street, late last night, the loss being $1000, fully insured.

Earl F. Van Leuven, manager of the San Bernardino County Fruit Exchange, returned this morning from the East, and states that the outlook is very encouraging for citrus-fruit growers in this section. The first shipment of oranges from Southern California, which went from East Highlands on the 7th inst., netted the growers from $650 to $900 a carload. On the 15th inst., there was a large amount of Florida oranges received at Chicago, 25 to 35 per cent. of which was spoiled.

NOT FOR BEST FARM

In the State.

"I see so much in the papers about the wonderful cures effected by Pyramid Pile Cure, I determined to give it a trial. I bought from my druggist one fifty-cent box and used it as directed, and by the time I had used the last 'pyramid' I was entirely cured; in four days after I began to use the 'pyramids' all inflammation was gone, I was perfectly easy all the time, the excessive discharge stopped at once, and stools became easy and gentle.

"I was unable to get my own firewood for four months, and half, the time when I could walk at all I had to walk half bent. I used many pile remedies, salves and ointments, all to no effect until I used one fifty-cent box of Pyramid Pile Cure and was cured.

"I would not be afflicted as I was four months ago for the best farm in the state of Arkansas. I can give proof and reference of the wonderful cure to all who are afflicted as I was. Please publish my letter that I may advise the afflicted." W. R. Wallis, Pigott, Ark., box 26.

The experience of Mr. Wallis is that of thousands of others who suffer for years with the most painful forms of hemorrhoids or piles, and after trying everything they hear of, give up all hope of a cure and look for temporary relief only. To all, such a little book published by Pyramid Drug Co., Marshall, Mich., brings glad tidings, as it tells all about the cause and cure of piles, and is sent free for the asking.

4 per cent. Interest Paid on Deposits

RESOURCES EXCEED $3,000,000

The strong, conservative management, ample resources, and convenient location of this Bank should commend it to your judgment as the best depository for your savings.

UNION BANK OF SAVINGS

223 SOUTH SPRING STREET

Geo. P. Taylor

Tailor and Haberdasher

HANDSOME NECKWEAR FOR MEN

Gentlemen who desire exclusive neckwear should examine our stock of squares of imported French and English silks, from which we make up scarfs to order. Patterns and colorings are rich and tasteful, and cannot be duplicated elsewhere in the city.

HABERDASHERY DEPARTMENT Ground Floor

No. 525 S. Broadway. New Taylor Bldg.

Dinner Cln. Ladies' Tailors. Third Floor

Fortunes are made at Goldfield

Buy quick; it will pay you. Germania stock at 3c is our tip. Write

VARRENKAMP & POLENZ, Brokers

Box 94. Goldfield, Nev.

YOUR MONEY EARNS 8½ Per Cent. If invested with us in Home Telephone

No Taxes, No Expenses, No Risk. Permanent Dividends Paid Now and Large Profits Assured.

Full particulars and prices of Torrance & Dickinson Local Bonds and Stocks 331 SOUTH HILL STREET

Our latest, fully illustrated catalogue sent free on request.

Crouch Bros. 542 S. Broadway Cor. Mercantile Place Home Phone 1570

Have you an account in the PACIFIC SAVINGS BANK, drawing 6 per cent.? If not, why not? 543 So. Spring St., corner of Mercantile Place.

6% On Term Investments. Capital Paid up $100,000 The Realty Trust Co. OF LOS ANGELES Ex. 666, Main 666 129 S. Broadway

Banks.

CONSOLIDATION OF THE

LOS ANGELES SAVINGS BANK

OLDEST SAVINGS BANK IN SOUTHERN CALIFORNIA

ESTABLISHED MAY 8, 1884

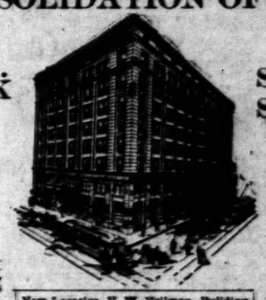

AND THE

SECURITY SAVINGS BANK

LARGEST SAVINGS BANK IN SOUTHERN CALIFORNIA

CAPITAL AND SURPLUS $515,000.00

RESOURCES $11,000,000.00

These two banks having united and consolidated, the LOS ANGELES SAVINGS BANK has removed to the new quarters of the SECURITY SAVINGS BANK.

New Location, H. W. Hellman Building Northeast Corner Spring and Fourth Sts.

4 PER CENT PAID ON TERM DEPOSITS. 3 PER CENT PAID ON ORDINARY DEPOSITS.

OFFICERS AND DIRECTORS.

J. F. SARTORI, President — MAURICE S. HELLMAN, Vice-President — JOHN E. PLATER, Vice-President — W. D. LONGYEAR, Cashier

H. W. HELLMAN, President Merchants' National Bank — WM. H. ALLEN, JR., President Title Insurance and Trust Co. — J. A. GRAVES, Vice-Pres. Farmers' and Merchants' Nat. Bank

J. H. SHANKLAND, Attorney — W. L. GRAVES, Vice-Pres. Merchants' National Bank — T. E. NEWLIN, Vice-Pres. Farmers and Merchants Nat. Bank

HENDERSON HAYWARD, Capitalist — H. W. O'MELVENY, Attorney

SAFE DEPOSIT VAULTS—The strongest and most convenient in the city. Large and small Safe Deposit Boxes for rent. Prices $4.00 a year and upward.

By this signature you shall know the O'Sullivan Rubber heel; you'll find it on each box. It is a guarantee that you are getting heels of brand new rubber as it comes from the banks of the Amazon.

AT the present time crude rubber costs $1.15 per pound, but it is the only rubber giving resiliency comfort, dependability, and wear.

These are the features that have caused our rubber heel to be recognized by physicians, adopted by hospitals and used by hustlers. They are a relief to the world; are a panacea to women and the greatest boon ever offered to the public. Remove jar in walking, give a silent easy tread, outwear the shoes, but like all other good things, have substitutes. Substituting means cheapening. All other makes claim to be as good as O'SULLIVAN'S, but where they demand the same price for substitutes, is it not a reason you should demand O'SULLIVAN'S, —the only kind made of new rubber?

35 cents at all dealers and a trifle for attaching. If dealers cannot supply, send 35 cents to

O'SULLIVAN RUBBER CO. LOWELL, MASS.

The Newest Shoes

The ones you notice—the ones you have talked about—come from the

INNES SHOE CO.

258 S. Broadway. 231 W. Third St.

TENTS

Hay and stack covers, heavy porch canvas awnings. Second-hand tents cheap. Bransfield Tent & Awning Co., 220 S. Main St.

Screen Doors 75c

Screen Wire 3½c 700 S. Main Adams Mfg. Co. Home Ex. 1322 Main 1322

STRONGER WITH THE YEARS

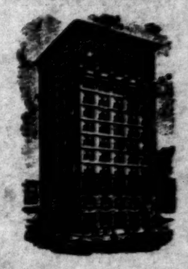

THE Southern California Savings Bank grows stronger with each succeeding year. Established January 3, 1885, it soon became popular on account of its safe and conservative methods. Its position today among financial institutions of the Coast is one of commanding importance.

ON DEPOSIT MONDAY $5,088,406.70

BOARD OF DIRECTORS

J. M. BRALY, Pres't Southern California Savings Bank — A. H. BRALY, Vice President Southern California Savings Bank

J. M. ELLIOTT, Pres't First National Bank, Los Angeles — W. D. WOOLWINE, Vice President Southern California Savings Bank

W. C. PATTERSON, Pres't Los Angeles National Bank — CHAS. H. TOLL, Cashier Southern California Savings Bank

H. JEVNE, Wholesale and Retail Grocer

STRONG SAFE DEPOSIT VAULTS

Massive vaults absolutely fire and burglar proof. Private boxes cost only $2 per year and up. Private papers, jewels, etc. safely preserved. Vaults open 8 to 5:30, Saturdays 8 to 4 and Saturday evenings 6:30 to 8:30.

SOUTHERN CALIFORNIA SAVINGS BANK

THE BRALY BLDG. S. E. COR. FOURTH AND SPRING

LACK OF READY MONEY

has brought financial ruin to many. Why not have a savings account always at your command?

We pay four per cent. interest, compounded semi-annually, on term deposits.

OFFICERS AND DIRECTORS OF THE HOME SAVINGS BANK: R. J. WATERS, President; ISAAC SPRINGER, Vice-President; W. F. SWATZE, Vice-Pres.; O. J. WIGDAL, Cashier; A. M. YOUNG, Assistant Cashier. Dr. J. E. BULLARD, HERBERT J. GOODALL, REMBE LLEWELYN, WM. MEEK, J. M. HALE, H. J. WHITLEY, C. H. STARR.

HOME SAVINGS BANK, 152 N. SPRING ST., COR. COURT.

GERMAN-AMERICAN SAVINGS BANK

CORNER FIRST AND MAIN STREETS.

Solicits the accounts of systematic savers and pays Four Per Cent. on all such deposits.

CAPITAL $200,000. SURPLUS $230,000. DEPOSITS $4,200,000.

H. N. AVERY, President; GAIL B. JOHNSON, 1st Vice-President; C. N. FLINT, 2nd Vice-President; F. F. SCHUMACHER, Cashier; W. F. CHAMBERLIN, Ass't. Cashier. Directors: I. W. HELLMAN, C. C. BOLTON, Dr. JOS. KURTZ, H. W. STOLL, VICTOR FISCH, M. H. AVERY, GAIL B. JOHNSON, F. F. SCHUMACHER, C. N. FLINT.

OPEN EVERY SATURDAY EVENING.

EQUITABLE SAVINGS BANK First and Broadway

5% Paid on Term Deposits

Get one of our little Steel Safes for your home savings.

Money to Lend on Real Estate

W. J. WASHBURN, President; ARCHIBALD DOUGLAS, Vice-President; FRANK P. FLINT, Vice-President; Pres. Los Angeles Shipowners and Mer. Exchange; CHAS. S. BRADFORD, Bankwell & Bradford; G. E. BITTINGER, Cashier Los Angeles National Bank; P. F. JOHNSON, Cashier

OPEN SATURDAY EVENINGS 6:30 TO 8:30 P.M.

CO-OPERATIVE SAVINGS BANK,

FIFTH AND BROADWAY

DIRECTORS:

M. P. SNYDER, President; ARTHUR LETTS, Vice President; J. B. LANKERSHIM, A. G. BALLOU, F. C. HOUZEBER, WARREN GILLELEN, DR. W. W. HITCHCOCK, W. E. CUMMINGS, J. E. MILLARD, F. E. NICHOLS, Cashier; S. G. DENNIS, Secretary.

PAYS INTEREST ON DEPOSITS.

Open Saturday Evenings from 6 to 8:30 o'clock.

MERCANTILE TRUST & SAVINGS BANK

CORNER MERCANTILE PLACE AND BROADWAY.

WE ARE NOW OPEN FOR BUSINESS.

President, F. M. DOUGLASS. Vice-President, W. JARVIS BARLOW. Cashier, CHAS. EWING. Directors: J. A. GRAVES, I. B. NEWTON, W. JARVIS BARLOW, EDWARD SYLLABURG, F. M. DOUGLASS.

We are prepared to receive term and ordinary accounts. Four per cent. on term and 3 per cent. on ordinary accounts given.

YOUR DOLLARS will grow if planted with DOLLAR SAVINGS BANK AND TRUST CO., N. E. Cor. Fourth and Broadway.

JAMES C. KAYS, President. WILSON G. TANNER, Secretary.

Clearinghouse Banks.

NAME.	OFFICERS.		
National Bank of California, N.E. Cor. Second and Spring.	JOHN M. C. MARBLE, Pres. J. E. FISHBURN, Cashier.	Capital, Surplus and Profits	$200,000 / 116,000
State Bank and Trust Company, N.W. Cor. Second and Spring.	R. J. WOOLLACOTT, Pres. J. W. A. OFF, Cashier.	Capital, Surplus and Profits	$500,000 / 60,000
Citizens' National Bank, N.E. Cor. Third and Spring.	R. J. WATERS, Pres. A. J. WATERS, Cashier.	Capital, Surplus and Profits	$200,000 / 125,000
Broadway Bank & Trust Company, 325-329 S. Broadway, Bradbury Bldg.	WARREN GILLELEN, Pres. R. W. KENNY, Cashier.	Capital, Surplus and undivided profits	$250,000 / 100,000
Central Bank, N.E. Cor. Fourth and Broadway.	WILLIAM MEAD, Pres. W. C. DURGIN, Cashier.	Capital, Surplus and Profits	$100,000 / 50,000
Southwestern National Bank, N.W. Cor. Second and Broadway.	JOHN S. CRAVENS, Pres. A. B. JONES, Cashier.	Capital, Surplus and profits	$300,000 / 30,000
Commercial National Bank of Los Angeles, 425 S. Spring st.	W. A. BONESTEEL, Pres. C. N. FLINT, Cashier.	Capital	$200,000
First National Bank, S.E. Cor. Second and Spring.	J. M. ELLIOTT, Pres. W. T. S. RAMMOND, Cashier.	Capital, Surplus and Profits	$600,000 / 750,000
Farmers & Merchants National Bank, Cor. Main and Commercial.	I. W. HELLMAN, Pres. CHAS. SEYLER, Cashier.	Capital, Surplus and Profits	$1,500,000 / 1,027,000
Los Angeles National Bank, N.E. Cor. First and Spring.	W. C. PATTERSON, Pres. G. E. BITTINGER, Cashier.	Capital, Surplus and Profits	$500,000 / 300,000
Merchants National Bank, N.E. Cor. 2nd and Main.	HERMAN W. HELLMAN, Pres. W. H. HOLLIDAY, Cashier.	Capital, Surplus and Profits	$200,000 / 230,000
American National Bank, S.W. Cor. Second and Broadway.	W. F. BOTSFORD, Pres. T. W. PHELPS, Cashier.	Capital, Surplus and Profits	$1,000,000 / 75,000

Trust Companies.

TITLE INSURANCE & TRUST CO.

(Corner Franklin and New High Streets)

CASH CAPITAL AND SURPLUS $600,00.00

Issues Policies of Title Insurance. Issues Certificates of Title.

Acts in All Trust Capacities. TEL. EXCHANGE 12.

Bonds and Investments.

TORRANCE AND DICKINSON

331 S. HILL ST. PHONES 88. LOCAL BONDS AND STOCKS

Louis Blankenhorn | Investment Stocks and Bonds | 211 Douglas Block, 3d and Spring

Building and Loan Associations.

6 PER CENT PAID ON SUMS OF $50.00 AND UP.

THE PROTECTIVE SAVINGS Mutual Building and Loan Association, 311 North Broadway. Send for booklet. Information cheerfully given.

THE

AND THE

SECURITY SAVINGS BANK

LARGEST SAVINGS BANK IN SOUTHERN CALIFORNIA

CAPITAL AND SURPLUS $515,000.00

RESOURCES $11,000,000.00

ON ORDINARY DEPOSITS.

W. D. LONGYEAR, Cashier

J. A. GRAVES, Pres. Farmers' and Merchants' Nat. Bank

T. E. NEWLIN, Pres. Farmers and Merchants Nat. Bank

V. O'MELVENY, Attorney

...est in the city. Large and small Safe ...$3.00 a year and upward.

TH THE YEARS

Southern California Savings ...nk grows stronger with each ...ing year. Established Jan- ...1885, it soon became popular ...unt of its safe and conserva- ...ethods. Its position today ... financial institutions of the ... one of commanding impor-

N DEPOSIT MONDAY $5,088,406.70

DIRECTORS

A. H. BRALY, Vice President Southern California Savings Bank

W. D. WOOLWINE, Vice President Southern California Savings Bank

CHAS. H. TOLL, Cashier Southern California Savings Bank

EPOSIT VAULTS

...nd burglar proof. Private ...p. Private papers, jewels, ...en 8 to 5:30, Saturdays 8 to ...:30.

ALIFORNIA BANK

...R. FOURTH AND SPRING

MONEY

...ruin to many. Why not have ... at your command? ...cent. interest, compounded semi-

...ORS OF THE HOME SAVINGS BANK: ...Isaac Spence, Vice-President; W. F. ...Cashier; A. M. Young, Assistant- ...Herbert J. Goudge. Rufus Llewelyn. ...Whitley, C. M. Staub.

...152 N. Spring St., Cor. Court.

SAVINGS BANK

...AIN STREETS.

...ers and pays Four Per Cent. ...osits.

...000. Deposits $4,200,000.

...President; C. N. Flint, 2d Vice-Pres.; ...Asst. Cashier. Directors: L. W. Blinn, ...M. Elliott, C. Anwy, Gaylord P. Dodge, D. ...AT 8 O'CLOCK EVENING.

NGS BANK First and Broadway

...RBURN.....President ...G DOUGLAS.....Vice-President ...Angeles Stoneware and Sewer Pipe Co. ...PLINT.....Vice-President ...Los Angeles National Bank. ...RADFORD ...Bradford. ...BOOTH ...Angeles National Bank. .....Cashier

...RDAY EVENINGS 6:30 TO 8:30 P. M.

VINGS BANK, ...ADWAY

...ors: J. B. Lankershim, A. C. Bilicke, ...Silent, W. E. Cummings, J. E. Mil- ...ler.

...Deposits. ...to 8:30 o'clock.

SAVINGS BANK AND BROADWAY. BUSINESS.

...ARVIS BARLOW, Cashier. CHAS. ...W. JARVIS BARLOW, EDWARD ...tts. Four per cent. on term and 3 per

AND TRUST CO., ...roadway. WILSON G. TANNER, Secretary.

...ics. & TRUST CO. ...PLUS $600,00.00 ...Issues Certificates of Title. ...EL. EXCHANGE 12.

...ments. DICKINSON ...S AND STOCKS

Investment Stocks and Bonds. | 211 Douglas Block, 3d and Spring.

...sociations. ...T $50.00 AND UP.

...Association, 101 North Broadway.

Los Angeles County—Its Cities and Towns.

[NEWS REPORTS FROM TIMES CORRESPONDENTS.]

BOUND TO HAVE THAT "RECALL."

PEOPLE LEAVE THE PASADENA OFFICIALS NO CHOICE.

Will be Among Proposed Charter Amendments to be Voted on at Special Election, Though Mayor and Council Believe it Unfair and Unwise—Pastor Hobart Resigns.

PASADENA, Office of The Times, No. 28 South Raymond Avenue, Nov. 28.—The City Council last night read for the first time the ordinance calling a special election for February 3 on certain proposed amendments to the city charter. Among these amendments will be that known as the "recall." The council fought hard to shut out the recall but the people were found to have it and the petition presented yesterday with 732 names left the officials no choice. The necessary thirty per cent. of the qualified voters was there and more too, by a margin of 201.

"The people will have what they want," said Mayor Vedder last night, "but this does not alter the opinion of the Council and myself that the recall is unwise. It is not fair to a candidate who has been chosen by a majority to be pulled down from office because twenty-five per cent. of the voters ask it. It simply gives a chance for some faction who has it in for him to get in their work.

"Besides, the different amendments will be voted on at the legislature altogether and there is a question as to the legality of the recall. Should the Supreme Court decide against it after it has been voted for by the people, the legislature would have to cast out all of our amendments, and we would be delayed two years in getting the things we need, such as two more councilmen, etc."

When the Council voted to include the recall measure the spectators applauded. The people have taken much interest in it, but while there was a very popular demand that the proposition be submitted for voting, there is a division of opinion, as to whether the recall is desirable. It will likely be thrashed over pretty thoroughly between now and election.

SHIPPING ORANGES.

Holiday oranges will be a pretty scarce article this year in so far as Pasadena can help out. A carload is being gotten ready for shipment by the Pasadena Orange Grower's Association and this will be about the extent of the local contribution. Usually several carloads are ready by this time of year but the fruit is late. A good season is looked forward to however. The one just past wasn't so bad. Though a poor year, 260 cars were shipped breaking all previous records by over 100 cars. The sum of $55,000 was paid to growers, an average of 45 cents a box.

HOBART RESIGNS.

Several months ago when there was a disturbance in the congregation of the First Baptist Church, the pastor, Rev. C. H. Hobart, promised to resign about December 1. He renewed the promise a few weeks ago and on Sunday formally kept it, presenting the notice of his retirement to his congregation. The resignation will be considered Wednesday evening. Rev. Mr. Hobart's friends, who are numerous, oppose his resignation. The other faction desired it on the ground that he was not the man to lift the church debt. As this debt was lifted a short time ago largely through Rev. Mr. Hobart's efforts, there may be some close voting at Wednesday's meeting.

TO MAKE RAIN.

Prof. Hatfield, the rain maker, has established a factory at Esperanza Sanatorium, near Altadena, and expects to turn out rain in large chunks in the near future. His machinery consists of a chemical tower about thirty feet high, which is filled with fireworks. The chemicals were turned loose last night, and if no success follows this effort, there will be others.

MRS. GILBERT'S DEATH.

Mrs. J. R. Gilbert, mother of Mrs. Frary, died at her home last evening. She was a well-known resident of this city, having lived here a great many years. The funeral services will be held on Thursday afternoon at 2:30 o'clock from the residence, No. 128 Grand avenue.

RANDOM SHOTS.

Charles W. Frisk, who will become proprietor of the Star on Thursday, will have a new staff. John A. Scott, who sold out his interest with those of Baumgartner, will retire as city editor and return to New York. It is said that his place will be taken by J. T. Belcher, formerly of this city, but now of Redlands. Miss Anne Goodwin will be society reporter. Baumgartner will look into several northern newspaper chances.

Funeral services of the late Dr. Josephine Briggs were held yesterday afternoon at Mountain View Cemetery. Since her death the body has remained in vault awaiting the arrival of her brother, Dr. C. A. Briggs.

The annual report of the First Methodist Church shows the offering of the year just closed to have amounted to $21,452.28.

F. L. Cartsdafner, an employé of the Pasadena Planing Mill, was injured in a collision with Morrison's express wagon yesterday.

George Sharp was fined $5 yesterday for stealing a trunk. The trouble was that he hadn't a license.

The Tournament of Roses Association will meet with Public School Superintendent Graham and the principals on Wednesday afternoon to discuss the representation of the schools in the tournament parade. It is hoped that each institution of learning will be represented.

H. Harris has sold the Doty Block on the northwest corner of South Fair Oaks avenue and Dayton street to George W. Hazelton, for $35,000.

The Twilight Club will listen tonight to a discourse on "Arts and Crafts," by Prof. E. A. Bachelder of Throop.

W. F. Story and J. B. McKinney, Los Angeles automobilists, who speeded out Colorado street Thanksgiving Day, were arrested yesterday.

Three small boys were gathered in by the police yesterday for worrying a Chinaman.

On Wednesday, November 30, we hold our formal opening. Come in and see the finest and best selected display of jewelry ever shown in Pasadena. Randall & Smith, Incorporated, 112 East Colorado street, Pasadena.

Wigwam, 61 N. Euclid. Navajo blankets, antiques.

Pictures framed at Wadsworth's.

Souvenir books at Leonard's.

WHO would not like to learn to play the piano? The Times will teach you. Lessons free with the Sunday Times.

SIERRA MADRE.

NOTES AND PERSONALS.

SIERRA MADRE, Nov. 28.—Levi Richardson, one of the first settlers of Sierra Madre, who recently sold his ranch will this week go to Redondo, where he has built a home for his family.

George Gould died suddenly Friday evening at the residence of Mr. Towns. He was sitting on the piazza conversing when death came.

Dr. and Mrs. W. J. Barlow entertained a number of Los Angeles friends at "La Mananica," their Sierra Madre home, Saturday and Sunday.

Dr. W. J. Barlow has purchased of Mrs. E. T. Pierce through S. R. G. Twycross, two and one-half acres, having 500 feet frontage on Highland avenue, commanding one of the finest outlooks of Sierra Madre. The land is set to lemons.

Mr. and Mrs. Flint Bixby of Los Angeles, Mr. and Mrs. James Cambell, Sr., of Pasadena, and Mr. and Mrs. Bert Close of Pomona, were guests of Mr. and Mrs. A. S. Bixby and family on Thanksgiving.

Henry Carkey arrived Saturday evening from Missouri to join his parents who purchased a home here.

George E. Kennedy will ship a carload of oranges this week from the Santa Anita station. They came from the Baldwin groves.

Wilton Brewster, of the Yerxa ranch, has sent a fine exhibition of lemons to the Chamber of Commerce, Los Angeles. One small twig contained nine beautiful lemons, each of which would fill a two and one-half inch ring and would pack 300 to the box.

Ralph Coburn of San José, was the guest of his sister, Mrs. J. J. Graham and family, over Sunday.

Mr. Archabald arrived Friday from Yuma to join his wife, who is very sick here.

Mrs. Ida Nesmith and Max Yerxa left Saturday for Princeton, this State, where they will reside.

RIVERA.

BASEBALL DARKNESS.

RIVERA, Nov. 28.—The Rivera and Tufts-Lyon ball teams had an interesting game yesterday. At the close of the eighth inning, with the score 8 to 8, Rivera at the bat with one out and three on bases, the Tufts-Lyons suddenly discovered that it was growing dark, and rushing in, demanded that the game be called on account of darkness. This the umpire obligingly did. The battery for the Tufts-Lyons was Kiefer and Leahy; for Rivera Broadbent and Hacker.

Arthur White had a family dinner. Over sixty were present, all relatives but two or three.

Emerson Manning and family arrived at J. Broadbent's from Canada, and will probably locate. Mrs. Manning is a daughter of Mr. Broadbent.

Mrs. Lois Nelson, nee Robinson, of South Dakota, is visiting relatives here.

Mrs. Oliver Standlee yesterday entertained Mrs. Ingraham and Miss Blick of Pasadena, friends of her daughter, Mrs. Mark E. Cary of Johannesburg, South Africa. Mrs. E. R. Cary, Mrs. Dr. Groton and Miss Hazel Groton were also her guests.

The Walnut Association has already shipped 175 carloads, its full estimate, and has several cars more to go out the next few days.

The Walnut Irrigation Company has 800 barrels of cement on hand and will begin work in a few days at the Pico Road and continue to the Santa Fé, where it will join on the part previously cemented.

HOLLYWOOD.

HERE AND THERE.

HOLLYWOOD, Nov. 28.—Gordon Sandison, son of E. W. Sandison of Hollywood, was severely injured in a runaway accident in New Mexico Sunday, his jaw being fractured and his face and eyes damaged.

The Union High School boys will meet the Military Academy on the Hollywood diamond Saturday.

The First Baptist Church will celebrate its first anniversary Sunday afternoon. Dr. Thomas J. Baldwin, acting pastor of the First Baptist Church of Los Angeles will preach.

Hon. A. G. Bartlett has returned from an extended business trip to New York.

The ordinance governing the speed of automobiles is violated daily.

Henry J. Kramer, will form a juvenile dancing class, Tuesday November 29th at 4. Adult's class at 8. Masonic Hall.

REDONDO.

FEATHERS SPROUTED.

REDONDO, Nov. 28.—Redondo Aerie, Fraternal Order of Eagles, started a large bunch of feathers last night at its smoker in Masonic Hall. Sixty new birds signed the charter roll. H. Leavitt, founder of the order, assisted by C. Staly, editor of the Eagles, had charge. It was decided to meet December 20 for organization. The temporary officers are: Past President, L. F. Wells; President, C. O. Dempsey; Secretary, L. W. Frost; Treasurer, J. K. Smith; Trustees, S. D. Barkley, J. H. Cavanah and James Ferguson.

The steamer Asuncion arrived yesterday and took a large cargo of oil.

The steamer Alcatraz arrived from San Pedro today with a small cargo of lumber.

The steamer Westport arrived from Eureka today with a cargo of redwood for Nofziger Bros.

SAN PEDRO.

ALLEGED ROBBER HELD.

SAN PEDRO, Nov. 28.—Harry A. Young, a young man charged with highway robbery, was before Justice Downing this morning, and was held to answer, with bail fixed at $2500. Young is accused by John Thorsen of having held him up and robbed him of $140 at Terminal Island on the night of the 13th inst. The only new evidence at the preliminary was the testimony of a witness that Young had remarked to him after the robbery and when paying him a small loan, "I've just landed a graft at Terminal, and have some gold, too." Young denies that he made the statement, and stoutly declares his innocence of the crime charged.

TROPICO.

FUNERAL OF PIONEER.

TROPICO, Nov. 28.—The funeral services of Samuel Wilkinson, one of Tropico's pioneers, who died Friday at noon, were held yesterday afternoon at the home of his son, Clark G. Wilkinson, San Fernando road, conducted by Rev. D. M. Stuart of the Presbyterian Church assisted by Rev. Mr. Pittenger of the Methodist Church. A quartette composed of John Hobbs and S. G. Biddle and Mmes. John Hobbs and F. L. Marsh sang "Rock of Ages" and "Nearer My God to Thee." The pall-bearers were A. W. Collins, Aaron Wolfe, S. L. Boethick, Dwight Griswold, John Erskine and David Bardwell, the same who bore away the remains of Mrs. Wilkinson, who passed away scarce six months ago. Interment was in Evergreen Cemetery.

LITTLE IS LEFT BY LOOTERS.

THOUSAND-DOLLAR BURGLARY IN LONG BEACH.

Residence of A. M. Goodhue Cleared of Practically Everything but Furniture and Bedding—Dresses, Graphophone and Records, and Even Curtains Taken.

LONG BEACH, Nov. 28.—The residence of A. M. Goodhue, manager of the San Pedro Lumber Company, was looted by burglars last night and cleaned of everything but the furniture and bedding. Mrs. Goodhue is visiting in the North and Mr. Goodhue spent yesterday and last night in Los Angeles. When he reached home this morning he found the doors all unlocked and every room in disorder. Drawers and closets had been overhauled and the contents scattered on the floor in confusion. The beds had been torn apart and all the linen taken. The looting was complete and thorough. Lace curtains are gone, table linen, rugs, every article of bric-a-brac, some of which had associations making their replacing impossible. Some of Mrs. Goodhue's dresses are missing, as is also a dress suit of Mr. Goodhue. The thieves even took a graphophone and all the records. The silverware was jocked in a small safe and was not taken, though an effort was made to tamper with the combination. Various articles of jewelry are also missing. Mr. Goodhue estimates his loss at over $1000. Mr. Goodhue owns a dog which does not take kindly to strangers, and he was missing this morning and a search found him locked up in the box of Goodhue's automobile.

The thieves gained entrance by sharpening a stake and prying open a side window, breaking the catch. The Goodhue house is on Chestnut between Fifth and Sixth, right in a residence district, but the robbers were not seen during their operations. Fire Chief Shrewsbury lives next door and heard the dog barking in the night, but attached no importance to it. The officers think there is an organized band, one of whom is a woman, who has a discriminating taste for dainty laces and articles of virtu, and that there is a "fence" in Los Angeles where the stuff stolen is disposed of.

After the robbery was reported this morning it was developed that Mrs. Webster's home, corner of Maine and Ocean, was entered last Monday night and a wagonload of bedding, pillows, rugs and curtains taken. The house is closed up and the loss only discovered by the caretaker the latter part of the week. This makes the second burglary in the past two months, the burglars in each case selecting a house where the family were absent and making a good clean-up. The work at the residence of E. Mehesy, D. M. Cate, C. R. Drake, Mrs. Hunsaker, Webster and Goodhue all point to the same gang of looters. In the Webster burglary footprints of a woman were found in a patch of wet ground and in a pile of ashes which were tracked into the house. It is probable that Mr. Goodhue will place his troubles in the hands of Los Angeles detectives.

PETITION TO ANNEX.

Petitions are in circulation today among the suburban districts of Long Beach asking the Trustees to annex the territory by extending the city limits. The territory begins at the northwestern limits of the city, runs north to Hill street, thence east to Sobrant avenue and south to the ocean, which includes all of Alamitos.

AN AWAKENING.

The efforts of the Oceanside Development Company, composed of Long Beach capitalists, to develop that resort has awakened the city. Hon. C. J. Walker of this city, who owned the ocean front, agreed to build a plunge bath-house in consideration of the city relinquishing its claim, which action was taken last week. The tract comprises 100 lots, which are to be placed on the market. The Oceanside Gas and Electric Company, also financed by Long Beach men, are laying mains and stringing wires and the City Trustees last week let contracts for $16,000 worth of street work and the town seems to be waking up, and all due to the energy of Long Beach men, who were instrumental in starting this city on its upward march.

BEACH PEBBLES.

Mrs. R. J. Tilton, aged 78, died here Saturday night, after a brief illness. The burial occurred today at Rosedale Cemetery in Los Angeles.

The Sunday-school workers of every church in the city have decided to enroll every child in the city and next Saturday 200 volunteers will canvass the entire city and ascertain what children are not attending. Their preference will be noted and each church will then work on the matter.

OCEAN PARK.

CHILD NEARLY GOES BLIND.

OCEAN PARK, Nov. 28.—The 4-year-old daughter of Mr. and Mrs. George Bates of Florence street, Short Line Beach, had a severe cold. It settled in her eyes, and Wednesday evening, for the purpose of relieving her, a solution supposed to be of boracic acid was secured and applied. The pain became so excrutiating and the condition of the eyes grew so much worse it was thought for a time the child would lose her sight. It was supposed the solution was not what had been called for at the apothecary's. Under a specialist the afflicted members are yielding to the treatment, and it is now thought the child's sight will be saved.

ANNEXATION MEETING.

Invitations to the number of 100 have been sent out for a meeting to be held at the Hammel building tomorrow night for the purpose of devising ways and means for furthering the movement, having for its object the exclusion of South Santa Monica from the mother city preparatory to its annexation to Ocean Park. It is expected this meeting will be interesting, since its promoters are the backbone of the progressive Ocean Park community. This is the same division proposition taken up several months ago by the Ocean Park Community League, but was held in abeyance until Greater Ocean Park should have become a reality through the annexation of Short Line Beach and the Strand. That has all been accomplished, and the next assessment of Ocean Park is estimated by those who are in a position to know will reach, if not exceed, $3,000,000.

NOT A TRACE.

No word has reached his distressed wife here, and the whereabouts of the missing Richard Peipenstock are still unknown, although he is a Woodman, and members of that order have been assisting the police in their search for the absent contractor. It develops that for some weeks Peipenstock had been despondent over the recurring illnesses of his wife and brother. It seems also that a real estate purchase on which an installment was soon to fall due had given him considerable mental worry quite recently. His home life was happy and no reason other than as above stated is assigned for his prolonged absence.

IT'S "ALL OFF."

The athletic pavilion contracted to be erected on Rose avenue at a cost of $2000 by the Los Angeles Athletic Association is "all off" for the present, at least so far as the contemplated site is concerned. When it was decided to build on Rose avenue, the property under consideration, while adjacent to the city and convenient for boxing contests, was not within the city limits. Later the site was annexed to Ocean Park at the recent special election. As it is desired to build the pavilion at a point where city ordinances will not regulate its contests, no pavilion will be built until a new site can be secured.

SOLDIERS' HOME.

STRIVING FOR TEMPERANCE.

SOLDIERS' HOME, Nov. 28.—The temperance crusade conducted by Mrs. Hester L. Griffith and others of the W.C.T.U. in Memorial Hall Tuesday afternoons of each week are attended by encouraging results. Mrs. La Grange and other women of the home are interested in the movement, and by their presence and efforts are doing all possible to promote the cause. Prominent advocates of temperance among the clergy of Los Angeles have promised their support, and to render the meetings otherwise attractive, Gov. La Grange has arranged to have the home band at the hall. On Tuesday, the 29th, it is announced Rev. Ezra A. Healy of University Methodist Episcopal Church will be the principal speaker.

Francis Murphy will address the veterans in the chapel on Friday afternoon. The meetings in the chapel are under the direction of Mrs. D. H. Hill of Los Angeles.

Health Officer L. M. Powers of Los Angeles visited the home yesterday to view the hospital septic tank, now in course of construction. Dr. Powers was extremely well pleased with everything he saw, and complimented Surgeon Hasse and his staff.

RECENT DEATHS.

Francis McLaughlin, late Co. C, Twenty-sixth New Jersey Infantry, a native of Ireland, admitted from Park City, Utah, 1894, died November 26, aged 73.

James McNally, late Co. D, Third United States Cavalry, a native of Ireland, admitted from Kingston, N. M., 1893, died Nov. 25, aged 65.

SANTA MONICA.

BUILDING BY SEASIDE.

SANTA MONICA, Nov. 28.—Mr. Chandler of the Soldiers' Home today commenced building two residences on California avenue at Fifth street, each to cost $1800. Three bungalows are to be built at once on Fifth street, near California, costing $1750 each.

The Pacific Land Company reports the sale of forty-four lots in the Artesian tract, between Santa Monica and Sawtelle. For the most part these sales are to newcomers, making their permanent home in Southern California, and will build.

The Santa Monica High School debaters of the Interscholastic League, who recently lost to Glendale, have been awarded the disputed ten points on second place, one member of the Glendale team and the two from Santa Monica had each received one vote of the judges for second place, and the Executive Committee decided in favor of Santa Monica and established a precedent. Hereafter, the school whose debaters receive two votes for second place will be awarded the points accompanying that position. Santa Monica's next debate in the tournament will be with the Los Angeles High School. Santa Monica is to suggest the subjects from which Los Angeles is to make choice. The debate will probably be held here on or before January 21.

The Santa Monica basketball team has decided to call itself "The Breakers." The team will be materially strengthened.

The 100-foot wooden bridge on the county road leading out Nevada avenue to the Soldiers' Home was destroyed by a mysterious fire, greatly to the inconvenience of the traveling public, and the horse-car line to the home.

POMONA.

POMOLOGICAL MEETING.

POMONA, Nov. 28.—This afternoon at the home of Van Vliet LeRoy on San Bernardino avenue, the Claremont Pomological Club discussed matters pertinent to the development of the fruit industry. B. A. Woodford, who has succeeded A. H. Naftzger as president of the Fruit Exchange, spoke upon the exchange and its method of marketing oranges. Supervising Principal P. W. Kauffman of the Pomona schools addressed the meeting upon "Education and the Farm." Prof. Cook of Pomona College presided over the agricultural question box which followed and caused interesting discussions on horticultural subjects.

N. W. Miller will leave tomorrow for a visit to Washington and Oregon.

W. S. Newton and family are home from a trip to New York and St. Louis.

Charles W. Rudolph has sold his drayage business to Thomas Reed.

Miss Mary Rhorer is home from a visit with friends in Moneta and Los Angeles.

James A. Monk, wife and daughter of Danville, Ky., are visiting Mrs. Monk's parents, Mr. and Mrs. George C. Egan.

BUY IT GOOD 10 CENTS

HOUSEKEEPING

A SUPERB CHRISTMAS NUMBER

The Angel of the Christmas Tapers — A powerful story by Countess Alida von Krockow. Illustrated by Henry McCarter.

To Mary, a Talk to All Marys — By Edward S. Martin.

The Servant Folk of India — By Mrs. Everard Cotes (Sarah Jeanette Duncan). Illustrated

New Ideas for Christmas in Profusion

Gift Books — A bright symposium by Agnes Repplier, Richard Burton, Ph. D., Ella W. Peattie, Gardner C. Teall.

Poems — By Edwin Markham, S. E. Kiser and others.

For the Children — A beautiful story by Isabel Gordon Curtis; and an illustrated nature story.

Cookery, Fashions — The best in the world.

The above are only a few of the articles of note in the DECEMBER number. They also suggest the rich variety, the helpful character, the interest and value of GOOD HOUSEKEEPING for each month of the year to come.

Out Today — Sold Everywhere — $1.00 a Year

Those subscribing in December will be presented with the beautiful CHRISTMAS number, thus receiving thirteen numbers as a yearly subscription. FOR ONLY 25 CENTS we will send the Magazine for three months on trial.

CANVASSERS WANTED EVERYWHERE. EXCEPTIONAL INDUCEMENTS MADE KNOWN ON APPLICATION

New York — THE PHELPS PUBLISHING COMPANY, SPRINGFIELD, MASS. — Chicago

So. California Representative—J. VAN NAHUYS, 203 New High St., Los Angeles

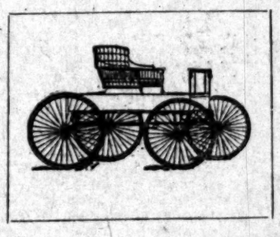

Don't Miss the Great

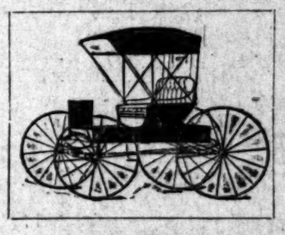

Liquidation Sale

THE $60,000 STOCK, now in the hands of the Title Insurance & Trust Company as Trustees, is being closed out at a great sacrifice. This stock comprises a large, select line of high and medium grade vehicles—Victorias, Landaus, Broughams, Phaetons, Surreys, Stanhopes, Runabouts, etc.; all of the newest and best designs, substantially built, carefully and elegantly finished, fresh, bright and in perfect condition. Also a fine line of Harness, Whips and Robes. Don't miss this opportunity. You'll wait a long time for another like it.

TITLE INS. & TRUST CO., Trustee for the

Parrott Carriage Mfg. Co.

Phone West 2368. Cor. 10th and Main

Jaeger POROUS WOOLENS

"The best Wealth is Health," and Jaeger underwear is a noted maker and saver of health. It is therefore the most profitable investment for your money, for what profits any gain if health be lost?

Recommended by leading physicians everywhere.

For Sale by

J. W. ROBINSON, C. C. DESMOND CO.

Antiseptic Mouth Wash

A cleansing antiseptic and deodorizing wash prepared from our own private formula. Sold only here.

ANTISEPTIC DENTAL CO.

213-214 H. W. Hellman Bldg., 4th & Spring

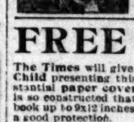

Vital Treatment—All diseases successfully treated (without drugs) by natural vital forces; no failures. Free diagnosis.

Mrs. Margaret Walden-Douglass 821½ So. Olive St.

FREE TO SCHOOL CHILDREN

The Times will give FREE to each School Child presenting this notice a patented, substantial paper cover for books. The cover is so constructed that it can be made to fit any book up to 9x12 inches in size, and will be found a good protection.

Show Cases, Mirrors

Architects and Builders, Repairing and Rebuilding; Estimates Given.

H. Raphael Co.

507-511 South Main St.

Auction.

C. M. STEVENS

Furniture and General Auctioneer

Office 203 TAJO BUILDING.

Thos. B. Clark

Auctioneer, 133 S. B'way. Green 1273, Home 1267

No poisonous drugs, no injurious decoctions are used in

Wright's Indian Vegetable Pills

A pure herb remedy for the Liver and Kidneys of the highest merit.

Dr. Grossman's Specific For Blood Disorders

For Sale by All Druggists.

Auction.

Auction

Fine Furniture

424 SOUTH GRAND

Friday, Dec. 2nd

10 A. M.

The elegant furnishings of the 33-room rooming house, comprising 20 handsome oak and maple bedroom suits, 10 brass enameled beds, fine floss, hair and electric felt mattresses, all the fine linen, bedding and pillows, mantel folding beds, odd dressers and commodes; weathered oak furniture in rockers, davenports and chairs, wardrobe, couches, lace curtains and draperies; 1000 yards body Brussels carpets. The furniture and carpets are all new and good. Lease having expired, must be disposed of at once.

Rhoades, Reed & Rhoades

AUCTIONEERS

Office 143 West Fifth Street.

Auction

LIVE STOCK

At 10 a. m., Thursday, December 1st.

2 miles south of Inglewood. Take Redondo electric car via Inglewood Get off at NEFF Station, 1st house east.

14 COWS AND HEIFERS

1 Holstein Bull, 5 Fine Heavy Draft horses, 15 Tons Barley Hay, 15 Tons Bean Straw, 8 Tons Alfalfa Hay.

Above cows are large and fine Holsteins, Durhams and Jerseys; big milkers and in fine condition, all coming fresh before Jan. 1st. Horses are also a fine lot, weighing 1200 to 1400 lbs. each. Also 3 heavy farm wagons, large lot of bench tools, farming implements, etc. Terms: sums over $50 a credit of 6 months. Lunch at noon. E. W. BIXBY, Owner.

RHOADES, REED & RHOADES, Auc'rs. Office, 143 West Fifth St.

Auction

FURNITURE and CARPETS

114 East 10th Street

WEDNESDAY, NOV. 30th, 2 p. m.

Desirable furniture of 6 room flat, consisting of fine solid mahogany rockers and parlor chairs, mahogany etagre, fine Morris chair, mahogany stands, roman seat, large mirror, hat rack, dressers, commodes, fine enameled iron beds, with springs and floss mattress, fine French polished oak buffet, extension table and hand polished oak box seat dining chairs, bamboo dresser, portieres, lace curtains, rugs, couch, oil paintings, pictures, dishes and glassware, fine axminster squares, carpet sizes, hall carpets, kitchen tables and utensils, good gas range, etc., etc.

RHOADES, REED & RHOADES, Auctioneers, Office, 143 W. Fifth Street.

Auction

Wednesday, Nov. 30, 10 a.m.

143 W. 5th Street.

Consigned for immediate sale, oak and walnut bedroom suits, enameled iron beds; odd dressers and commodes, cabinet and upright folding beds, book cases, 1 fine mahogany wardrobe with large French plate glass, rockers, extension tables, dining chairs, sideboards, chiffoniers; roll top office desks, springs, mattresses and bedding, sewing machines, typewriters, large lot pretty pictures, kitchen tables, cook stoves, refrigerators, gas ranges, art squares, body brussels, velvet and tapestry carpets, etc., etc.

Rhoades, Reed & Rhoades. Auct's.

Both phones 1259.

Auction

Of High Grade Furniture

of two flats, Nos. 818 and 820 South Grand Ave., THURSDAY, DEC. 1st, at 10 a. m., consisting of: One elegant Baby Grand Piano, cost $1000, hand polished mahogany rockers and center tables, mahogany music cabinet, handsome davenport expensive lace curtains and drapes, Wilton and body Brussels carpets throughout entire house; writing desks, book cases, quartered oak folding beds, bedding, enameled beds, hand polished golden oak bedroom suits, chiffoniers and dressers, oak side boards, extension tables and dining chairs, China glassware, gas ranges, kitchen utensils, etc.

C. M. STEVENS, Auctioneer. Office 203 Tajo Bldg., both Phones.

Auction!

Of the entire Furniture of 35 rooms,

Tuesday, Nov. 29

at 10 a.m., at 827½ South Spring Street, consisting of rockers, couches, portieres, Brussels carpets and rugs, chiffonieres, wardrobes, folding beds, heavy oak and cherry bedroom suits, iron beds, quartered golden oak secretaries and book cases, bedding, hall and stair carpets, sideboard, stoves, kitchen utensils, etc., all of which will be sold to the highest bidder.

C. M. STEVENS, Auctioneer.

Office 203 Tajo Bldg. Both Phones.

Auction

FURNITURE

Wednesday, Nov. 30th, at 10 a.m.

822 West Third Street

Entire contents of a 6-room house Six folding beds, commodes, dressers, mirrors, rugs, dining room set dishes, etc. L. L. P. Atwood, Auc'r.

AUCTION OF

Oriental Rugs!

Today—10:30 and 2:30 p. m.

PASHIGAN BROS. Importers

224 SOUTH BROADWAY.

Rhoades, Reed & Rhoades,

REAL ESTATE, LIVE STOCK AND GENERAL AUCTIONEERS.

Guaranteed estimates on Household Furniture or bought outright for cash.

Salesroom 143 W. 5th St. Both Phones 1322

ARIZONA.

WON'T PRINT PLAIN TRUTH.

Hearst's Yellow Balloons Libel Good People.

Citizens of Clifton Abused for Doing Right.

Inhumanity and Rescue and Rank Perversions.

[SPECIAL CORRESPONDENCE OF THE TIMES.]

CLIFTON (Ariz.) Nov. 27.—For several weeks past the Hearst papers have been filled with gross libels against the good people of Clifton, whose only offense was in rescuing a lot of helpless little American babies from the poverty-stricken abodes of Mexicans, where they had been left by the agent of a New York foundling society.

The Hearst papers have always posed as the great friends of Arizona and Arizona people, yet in this instance they have not only suppressed the truth in regard to the wholesale importaion of babies to this city, but in their usual yellow style, they have maligned, villified and abused the entire community, without justification and without even attempting to ascertain the truth. There is no possible excuse for this, for the accredited correspondent of the Hearst papers here sent them a complete and accurate account of the affair, and later sent them corrections of the many false statements they had made. These statements, not being of a sensational nature, were consigned to the waste basket. They have, therefore, twice refused to print the truth in this most unfortunate affair, which was forced onto this community by the stupidity, ignorance or mercenary motives of the agent of the association, and for this reason the good people here are justly indignant, and with the hope of securing justice through your journal, the writer has been requested by many leading citizens here to give you the exact facts, and also to ask space in which to correct a few of the falsehoods made by them.

ORIGIN OF TROUBLE.

The story of the arrival and disposition of the waifs can be told in a few paragraphs. Forty innocent American babies, ranging in age from 15 months to 4 years, were brought here in a special car, under the care of several sisters, and G. Whiting Swayne, the western agent of the association, and whose duty it was to find them good homes. The car arrived here Saturday night, October 1. Their arrival was a complete surprise to the American people here. The car was met at the depot by a large number of Mexicans, and the news soon spread over town that the little ones were to be given to the Mexicans, who are mostly of the laboring class, and but few of whom can speak English.

A number of prominent American citizens visited the car and protested to the agent against such an act, but were told by him that he knew his business, and would brook no interference with his plans.

The train arrived after dark, but no time was lost in taking the babies to the Catholic Church, where they were apportioned out to the Mexicans, who had previously spoken for them.

On the following morning the remaining children, twenty-four in number, were loaded into hacks and taken to Morenci, eight miles distant, where they were likewise disposed of entirely to Mexicans, which was also done under the strong protest of leading Americans of that place.

INDIGNATION AROUSED.

The Mexicans of this section are nearly all of the migratory class, coming here from Mexico to labor in the mines and smelters. Their wages are low and their living expenses high. Very few of them own their own homes, and many of them live in mere shacks, with dirt floors. But few of them are able to more than support their families, but out of the kindness of their hearts they had agreed to accept the foundlings, believing that they were doing a duty to their church.

On Sunday morning, when it became known that some of the children had been placed with Mexican women of well-known immoral character, the indignation of the American residents of the two towns was aroused, and meetings held, at which it was decided not to tolerate such an outrage.

The people of Morenci were the first to act. The agent was waited upon by a committee, and told that he must at once have the children brought to the hotel and placed in charge of the Sisters, who were still there. The request was complied with, and by evening all of the children were in care of the Sisters in the hotel.

A meeting of the citizens of Clifton was held at Library Hall Sunday evening, and as the agent and Sisters were in Morenci, the people decided that radical measures were necessary, and a committee was selected to secure the children, by force, if necessary, and bring them to the Clifton Hotel, which was done, and they were then taken by the ladies of the town and cared for. The children arrived at the hotel in a most pitiable condition. Many of them were sick from the Mexican food upon which they had been fed, and one was in a drunken stupor from beer. Nearly all of them had been shorn of their pretty curls, and upon examination not a few of them were found to be lousy.

PATHETIC SIGHT.

The sight of all those poor little tots, each needing a mother's care, would have touched the heart of a brazen image. Our community is largely made up of big westerners, many of whom have not known the comforts of home life in years, but their hearts went out to those little orphan strangers, who had been so grossly neglected, and there were but few dry eyes among those who saw the pitiful sight. In the meantime, the agent had been sent for. He arrived from Morenci about 10 o'clock that night. He was asked for an explanation of his conduct, but could give none. He admitted that a mistake had been made, but tried to lay the blame on the priest, a young Frenchman, who had been in the country but a few months, and who could hardly make himself understood in the English language, but added fuel to the flames by saying that his letters had been misunderstood, that he had promised to find homes for thirty orphans, and had told the agent that the people were Mexicans, and that the agent should use his superior judgment. It is little wonder that, under such circumstances, and in the excitement of the moment, the Americans, indignant at the outrage perpetrated upon little children of their own blood, threatened to lynch the agent, and warned him to leave Arizona as soon as possible. Aside from the threats, however, no harm was done him. He returned to Morenci that night, but returned to Clifton on the following day. He refused to give up the children, but said he would take them back to the institution from whence they came. But the people had so little confidence in the man that they refused to turn the children over to him, and so the matter ended.

On Tuesday morning the agent and the Sisters at Morenci, with the children from that place, left for New York. This is the whole story in a nutshell, the absolute truth which can be vouched for by every American man and woman in Clifton and Morenci.

THE YELLOW PERVERSIONS.

A correspondent at Morenci, whose name is not known, at once commenced sending out yellow telegrams from Morenci to the Hearst papers, among other things stating that the Sisters had been insulted, their private apartment entered by rough armed men, that the children had been stolen from them, that the American women had threatened their lives, and a lot of other vile lies too contemptible to mention. He might have told the truth and stated that a child had been given to a Mexican woman of the lowest type, who lived with five men in a single room with a dirt floor, and was the mother of a half-breed mulatto child, but instead of that he poured out his wrath against the Americans who rescued the little ones from a future too horrible to contemplate.

Ever since the arrival of the babies the Hearst papers have been full of the most atrocious and wilful perversions of facts in regard to the affair. Recently a dispatch from Prescott was printed in them reiterating many of the charges heretofore made, with additions, of which the following is a fair sample:

"Morenci and Clifton abound in resorts frequented by the worst class of men and women in the world. In them fugitives from justice can be found—bandits, robbers, murderers, thieves and gamblers. The dives are of the very lowest order, and there are nightly revels in the grog shops, dance halls and gambling houses. Murders are of common occurrence, and hardly a day passes that one or more men are not shot down either on the streets or in the dives. The women who frequent these places are no better than the men. They are outcasts from every State and Territory and from Mexico. Why these men and women became attached to the little orphans has never been explained, but the children were seized by a hundred or more of them. All the men were armed and many of the women carried revolvers in holsters about their waists. The children were taken without parley. Men and women with the screaming and frightened little ones tucked under their arms, made off for the two towns, and then began the work of distributing them, and they were given over to the lowest of the lot. Some were taken to the filthy grog shops, where they are kept for the amusement of the rough patrons. Others were taken to even worse places to be reared among vicious women and taught vice as these women know it."

CLIFTON'S MORALE.

It is perhaps not necessary to say here that there is not one word of truth in the above. To use a homely but forceful expression, "It is a lie manufactured from whole cloth." There are no dance halls in Clifton, and no one is allowed to carry arms. But few shooting scrapes occur in Clifton, far less as a matter of fact than in most other towns of the Territory. Clifton is a town of nearly 5000 people, with electric lights, waterworks, newspapers, banks, churches and two large schoolhouses with an average daily attendance of 700 pupils. It is the home of many people of wealth and refinement. In fact, it is the principal town in all this section of country, and is a credit to Arizona, or for that matter, it would be a credit to any State in the Union.

Of the nineteen children left here there is not one but what has a most excellent figure. Most of them are in the homes of wealthy people, and all are with people well able to care for them.

The people who have them intend to keep them as long as possible. They did not secure them by violence, neither do they expect to hold them by force. They will retain them until the cases are tried in the Supreme Court of the United States, if necessary, and the chances are that they will be grown men and women before the society which abandoned them to the tender mercies of an alien race will again get them into its possession.

These cases will be tried, if tried at all, in the United States Court, made up by jurymen of this section of Arizona, who are familiar with the crime perpetrated upon these little children, and the juries will not be biased by the wholesale vilification, libel and slander of the Hearst papers.

W. A. LEONARD.

The Truth About the School Board.

Who Named the So-Called Non-Partisan School Board Ticket?—Did the Committee of 100 Name It?

When the press of Los Angeles city published a call signed by fourteen citizens asking a selected committee of 100 citizens to meet and hold a conference and select a non-partisan school board ticket the city was glad for everybody desires that there shall be no politics in the schools.

The committee of 100 was called to meet in the Chamber of Commerce at 4:00 p.m. of October 18, 1904.

At the appointed time about eighty gentlemen met there, and to the surprise of those who were present, nearly the entire self-appointed committee of fourteen were present. The reason for their presence became apparent very quickly. They were there to see that the committee of 100 should not get control of the movement.

Mr. J. M. Elliott of the Committee of Fourteen called the meeting to order. Then another member of the Committee of Fourteen moved that Mr. Elliott be elected chairman. The motion prevailed. Then a motion was made by a member of the Committee of Fourteen to name a nominating committee of four to select a school board. This motion was amended by Mr. Braly to make the committee consist of seven. The amended motion carried. Thereupon the chair without waiting for suggestions and without any delay whatever announced the nominating committee of seven, and four of the seven were members of the original Committee of Fourteen. The meeting then adjourned to October 25, at 4:00 p.m.

When the meeting convened again, less than forty members of both committees were present. The nominating committee consisting of four members of the original Committee of Fourteen and three members of the committee of 100 then made its report.

The ticket as reported contained the names of four members of the original Committee of Fourteen, and three names from the rest of the city. A strenuous fight was then made to amend the report. It was pointed out to the less than forty members present that the committee report was unfair because it left four wards entirely unrepresented, although there were many suitable candidates in those wards. It was also pointed out to them that the management of the affair and the ticket presented savored so strongly of a programme that it was very unlikely that the Republican convention would accept it. However, the men in charge were obdurate and insisted upon the report of the committee being accepted.

The following table shows the membership of the original self-appointed Committee of Fourteen, and shows that one of that committee was made chairman of the conference, that four of that committee were put on the nominating committee of seven and that four of the seven nominees were chosen from the original Committee of Fourteen:

Committee of 14.	Chairman of Conference.	Four of the Seven Members of the Nominating Committee.	Four Nominees of the Seven.
J. M. Elliott	X		
Kaspare Cohn		X	
J. O. Koepfil		X	
W. C. Patterson		X	
D. K. Trask		X	
John D. Bicknell			X
C. C. Davis			X
J. S. Slauson			X
W. J. Washburn			X
N. P. Conrey			
F. M. Coulter			
James C. Kays			
Niles Pease			
A. M. Stephens			

The foregoing statement and table show conclusively that there was a programme and that it was put through apparently without a hitch. The committee of 100 did not name the so-called non-partisan school board. It was named by a little coterie inside the Committee of Fourteen, and not all of the fourteen were in the coterie, for some of the fourteen never met with the committee.

The four school board candidates who were members of the original Committee of Fourteen can never get away from the solemn truth that they were self-nominated. Indeed, it is well known that Mr. Washburn was the most active member of the original Committee of Fourteen. It is not to be wondered at that the so-called non-partisan ticket, with four of its members self-selected, and with only five wards of the nine represented, should fail to secure the approval of the Republican City Convention.

The so-called non-partisan ticket, selected by a little clique, four of its members practically nominating themselves, has absolutely no right to call itself a non-partisan ticket.

It is called non-partisan for the purpose of taking advantage of the unanimous wish of the people that the schools shall be administered without any political bias whatever.

IS NON-PARTISANSHIP THE ISSUE IN THE CHOICE OF A SCHOOL BOARD?

It has already been shown that the so-called non-partisan ticket is not entitled to be called non-partisan, because its original selection was made by a few men, among whom at least one of the candidates was a moving spirit. It is not non-partisan, for it has upon it men who have always been active partisans and have not given up their partisanship.

But even if its claims were just, it would still be true, as it is wholly true, that non-partisanship is not the issue at the present time.

The Republican City Convention unanimously adopted the following declaration in regard to the schools: "The Republican party stands for a non-partisan administration of the public schools and the nominees of the Republican party for members of the Board of Education are thereby pledged to a full and faithful observance of both the letter and the spirit of this resolution."

The Republican candidates, Messrs. A. J. Sherer, Charles W. Harding, W. G. Tanner, John W. Whittington, E. E. Selph, Frederick Maeder and Charles F. Young, have each declared over their own signatures, their allegiance to the platform declaration and their own intense personal loyalty to the principle that the schools shall be free from politics. Hence it is true, absolutely true, that non-partisanship is not an issue in the present school-board campaign. The people who have the so-called non-partisan fight in hand know this, and if they were fair and honorable in the matter would not make non-partisanship their battle-cry.

The so-called non-partisan school board has one candidate from the First, two from the Third, two from the Fourth, one from the Fifth and one from the Seventh Wards. The remaining wards are without representation. In defense of this manifestly unfair arrangement, it is urged that ward lines ought to be ignored. Such a claim has no merit. There are scores of excellent men in every ward who would make suitable members of the school board. This is the most rapidly growing city in the world, and its growth makes the selection of candidates with due regard to their place of residence an imperative necessity. This might not be so, in a city whose growth had been attained, but in a city that adds from 15,000 to 20,000 people to its population each year, the geographical location of candidates is a serious matter. The so-called non-partisan ticket has only one candidate east of Main street, in a section having 18,634 voters, and has six candidates west of Main street, in a section having 23,265 voters. The candidate east of Main street selected to represent 18,634 voters is the youngest and most inexperienced man upon the so-called non-partisan ticket.

The Republican ticket has four candidates, Messrs. Sherer, Harding, Tanner and Whittington, living west of Main street to represent 23,625 voters, and three candidates, Messrs. Selph, Maeder and Young, living east of Main street to represent 18,634 voters. The Republican ticket is truly representative, and for that reason, as well as many others, deserves the support of every voter.

The manner in which the so-called non-partisan ticket was selected by a little coterie and launched upon its career of false pretense has already been fully shown.

The Republican ticket was chosen by the Republican City Convention in the following manner:

The matter of the school board, because of the selection of a so-called non-partisan ticket, was one of the most prominent concerns of the delegates to the Republican City Convention. The delegates discussed the pros and cons of the matter very fully and it may be said, with perfect truthfulness, that the individual delegates to the convention gave this question much more consideration than any other before them. The Committee on Order of Business provided for the printing of a ballot at the expense of the convention, which ballot should contain the names of all candidates before the convention. At 6 p.m. of the day on which the convention met the names of the nominees were given to the printer. When the ballots were returned to the convention, the ballot contained twenty-six names, the seven so-called non-partisan names being printed in a group, so that anyone desiring to vote for them might not be confused by the multitude of names. It was found that two names, but not of the so-called non-partisans, had been omitted by some error and the chair announced the names to the convention, explained the error, and asked that those names be written upon the ballot by all who desired to support them, and a considerable number of delegates did so. The convention, owing to the lateness of the hour and the weariness of the delegates, refused to allow any nominating speech or any discussion of the school board. Such was not really necessary, for every delegate held a copy of the ballot with twenty-six or more names upon it, and the discussion of school-board candidates had been in progress all day, and the convention had already pledged its nominees to a non-partisan administration of the public schools.

During the day, the First Ward indorsed George W. Whitcomb, the Second indorsed A. J. Sherer, the Third indorsed Charles W. Harding, the Fourth indorsed W. G. Tanner, the Fifth indorsed John W. Whittington, the Sixth indorsed E. E. Selph, the Seventh indorsed Frederick Maeder, the Ninth indorsed Charles F. Young, and the Eighth Ward declined to present a candidate for the school board. When the result of the ballot was determined, it was found that Messrs. Sherer, Harding, Tanner, Whittington, Selph, Maeder and Young had each received a majority of all the votes and those seven men were then made the unanimous choice of the convention.

The foregoing is a true statement of the manner in which the Republican school-board ticket was nominated. The result expressed the will of as representative a body of Republicans as ever assembled in Los Angeles city. It was a result that came because it expressed the wish of the convention. It was a result which was not due to the success or failure of any candidate or set of candidates for any other office.

The Republican candidates are the finest body of men ever nominated for the school board. In ability, character, in personal fitness, and in a noble purpose to do good for the schools they are absolutely unexcelled.

Respectfully submitted for the people's consideration.

REPUBLICAN CITY CENTRAL COMMITTEE,
D. C. McGarvin, Chairman.—[Adv.

DOWNEY.

LOCAL NOTES.

DOWNEY, Nov. 28.—Ball & Tweedy's packing-house will be completed this week. It is a large and well-constructed building, and will be of great value to this community from a business standpoint.

W. W. Wright is putting down a twelve-inch well on his place west of town, and putting in a pumping plant.

Mrs. S. E. Fay of Oakland is visiting Mrs. George Henshaw.

A. J. Adams is placing a windmill and a 2000-gallon tank at his home on First street.

To Cure a Cold in One Day.

Take Laxative Bromo Quinine Tablets. All druggists refund the money if it fails to cure. E. W. Grove's signature on each box. 25c.

SEND US YOUR XMAS MAIL ORDERS

HARRIS & FRANK'S LARGEST PLACE TO TRADE
Hamburger's
127 to 147 N. SPRING ST. LOS ANGELES

FRUNES AND RAISINS per Pkg... 5c

Midwinter Clearance Sale of Millinery

This sale is a phenomenal one inasmuch as it comprises our entire stock of fall and winter hats on which the prices have been reduced in many cases fully one third. The excellence of material and trimming combined with all newness of style makes it a specially temptirg offer. We repeat six of the leading sale features.

$5.00 *For Stylish Dress Hats Worth $10.00*
This is an assortment of women's suit and dress hats—all of them hand made on the newest shapes of velvet and felt or braid. There are a number of white hats in the lot. The balance are in all the wanted colors, also black. There certainly is some one to please every fancy and they originally sold for $10 but are now priced as a leader for the clearance at $5.00.

Women's Suit Hats—those that have sold up to $6.50. Are in all new shapes; are pressed felt with velvet epge; trimmed with ribbons in rosette and bows; also wings or coque feathers and pon pons. Enough shapes in the assortment to please all and to go with any suit. Price **$2.95**

Untrimmed and Street Hats—in styles for women, misses, and children—odd lines from the season's best sellers and include untrimmed hats of best quality pressed felt; misses' untrimmed flats with stitched brim; and children's school hats of plain or Mohair felt with silk bands and streamers. Regular $1.50 values; priced on bargain table, main floor, at choice..... **50c**

MAIN FLOOR.

$7.50 Black Chenille Turbans—Among the most stylish and popular of the season; are of best Chenille braid and velvet and are in small turban shapes but are in black only. Sold to now at $7.50. Clearance price..... **$4.85**

$2.50 Untrimmed Hats—the most up-to-date shapes, including pressed felt turbans and new French sailors or Colonial shapes with stitched edge, plain velvet edge; also stitched felt turbans or chenille stitching, and are in black and colors. Regular $2.50 values. Clearance Sale price..... **$1.45**

Children's $1.95 School Hats—sailor shapes of mohair felt with silk ribbons in bands and streamers; are in red, navy or brown, just the thing for young school girls and have sold regularly at $1.95. Now priced for the Clearance sale..... **95c**

Warm, Comfortable Winter Flannels

The kinds wanted for house garments, nightgowns and children's dresses; every desirable weave; all of good quality and exceptionally moderate prices.

Plain Eiderdown Flannels at per yard 45c

They are in solid colors; are strictly wool Eiderdown; full 36 inches wide; are in red, light blue, pink, gray or white. A splendid fabric for children's or infant's coats as also women's opera capes and an exceptional value at per yard..... **45c**

Shirting Flannels—checks or narrow stripes; gray, mode and tan; is very warm; good weight for girls' dresses or women's underskirts; is 27 inches wide and priced at per yard..... **20c**

Gray Twilled Flannels—a dark shade of a heavy Flannel suitable for men's working shirts. There are just ten pieces in the lot and good values at 45c. Specially priced per yard..... **35c**

Plain Colored Baby Flannel—a pretty shade of pink only; is a flannel that will give splendid wear and is the usual 12½c value specially priced at per yard..... **10c**

All Wool French Flannels—all the season's patterns and choicest colors; the patterns dots, stripes and Persian effects. For quality they can not be matched anywhere and prices range per yard 75c and..... **65c**

Winter Wearables for Women

Correct in style, matchless in quality at the price, and in large assortment to satisfy every individual taste. We specially feature the following wearables for today's selling.

New $25.00 Tailored Suits at $15.00

They are of plain cloth or Cheviots; the jackets are prettily trimmed and are either silk or satin lined; have plaited or kilted skirts; are correct in style; hang perfectly and would be cheap anywhere at $25.00. On sale for today only, at..... **$15.00**

New Veiling Suits—plaited blouse; tucked skirts; the blouse trimmed with velvet and silk bands. This suit is in black, blue or brown; is all silk lined and would be a bargain at $45.00. A special leader for today **$35.00**

Taffeta Silk Costumes—those that sell at $50.00; the colorings black, blue or brown; have blouse jackets with extra full sleeve; trimmed with lace on front; the skirts either full plaited or ruffled and they are as fine garments as any one may desire. A leader today, at..... **$35.00**

Taffeta Shirt Waist Suits—black, blue, golden brown or terra cotta; have full shirred blouse and shirred skirts; are trimmed with velvet. They are among the handsomest of the season's styles and reasonably priced at..... **$25.00**

New Veiling Waists—sheer quality; as fine as silk; prettily tucked front; plaited backs; in all the new evening shades. Specially priced at..... **$3.98**

Veiling or Wool Crash Waists—trimmed on front with silk braid; gilt and buttons; are new in style, perfect in fit and special values at..... **$5.00**

All Wool Walking Skirts—actually worth $6.00; are trimmed with side plaits and buttons; hang nicely; are well made and specially priced for today at..... **$3.98**

SECOND FLOOR.

Sale of Black Guaranteed Taffetas

We offer an assortment of 100 pieces in all the different widths. They are heavy, crisp, rustling taffeta; guaranteed to wear, give perfect satisfaction, suitable for all purposes and strictly pure silk.

19-inch guaranteed black Taffeta, per yard..... 50c
20-inch guaranteed black Taffeta, per yard..... 65c
22-inch guaranteed black Taffeta, per yard..... 75c
27-inch guaranteed black Taffeta, per yard..... 89c
36-inch guaranteed black Taffeta, per yard..... $1.19

Four Specials from Toyland and Dolldom

These Prices Effective Tuesday Only.

The greatest toy and doll department in Southern California. Begin Christmas shopping early, select what you want, pay a deposit and have it laid aside until desired to have it delivered or called for.

$2.00 Kid Body Doll at $1.25

These are 22½ inches high; good quality bisque head; moving eyes; long curly hair; has shoes and stockings; actual $2.00 value. Today only, limit one, no mail or phone orders..... **$1.25**

$1.75 Jointed Doll at 98c

An 18-inch full jointed doll with good quality bisque head, long curly hair, moving eyes and an actual $1.25 value. Special for today only, limit one, no phone or mail orders, at..... **98c**

Iron Freight Train Complete $2.49

A train consisting of locomotive with separate tender, one box car and caboose; all iron nicely painted and the entire length is 39 inches. A special holiday leader at..... **$2.49**

Children's Automobile at $5.98

Is 14x30 inches; has top wheel steering gear; is nicely enameled in bright colors and is a thoroughly serviceable, high grade toy. Specially priced at..... **$5.98**

BASEMENT.

Annual Christmas Book Sale This Week